

August 21, 2026 Weekly Flyer

Atikameksheng Anishnawbek Celebrates Grand Opening of the Chi-Zhiingwaak Business Park

Atikameksheng Anishnawbek is proud to announce the official Grand Opening and Ribbon Cutting Ceremony of the Chi-Zhiingwaak (CZI) Business Park on August 24, 2026, at 10:45 a.m., marking the realization of a vision more than two decades in the making.

The Chi-Zhiingwaak Business Park, located within Atikameksheng Anishnawbek and strategically positioned near Highway 55 and the Highway 17 bypass, has been a long-standing economic development priority since the First Nation designated the lands for business park development in 2001. The development includes 18 fully serviced commercial and light industrial lots, offering businesses access to fibre internet, sewage, and waste disposal services.

"This grand opening represents much more than the completion of infrastructure," said GMS representative. "It represents a dream that our leadership and community members have carried for over 25 years. The Chi-Zhiingwaak Business Park creates opportunities for our businesses to grow, for our members to find meaningful employment, and for future generations to build prosperity within our Nation."

The project was made possible through the generous support and partnership of FedNor, the Northern Ontario Heritage Fund Corporation (NOHFC), Indigenous Services Canada (ISC), and TD Bank, whose investments helped transform the community's vision into reality. Atikameksheng Anishnawbek extends its sincere appreciation to these organizations for their commitment to Indigenous economic development and community prosperity.

The business park is expected to support the expansion of existing Atikameksheng member-owned businesses while attracting new commercial investment to the community. Previous studies identified significant employment potential, creating opportunities for both full-time and part-time positions while fostering collaboration, innovation, and business growth within the region.

Event Details

What: Chi-Zhiingwaak Business Park Grand Opening & Ribbon Cutting Ceremony
When: August 24, 2026, at 10:45 a.m.
Where: Chi-Zhiingwaak Business Park, Atikameksheng Anishnawbek, Ontario

Natalie Shawana
Email: mlad@gmsecdev.com
Phone:249-525-5374

WE'RE HIRING



OPEN POSITIONS:

***At this time, we will only accept internal employees and Band Members for the following positions:**

- **Health Services Clerk** - Deadline: Monday, September 7, 2026, at 4:00 p.m.
- **Wellness Coordinator, Addictions** - Deadline: Tuesday, September 1, 2026, at 4:00 p.m.

***All applications will be accepted for the following positions:**

- Healthy Aging Program Worker (2 Positions) - Deadline: Tuesday, September 2, 2026 @ 4:00 p.m.

APPLY NOW!

Complete job postings can be accessed on the Atikameksheng Anishnawbek website
https://atikamekshenganishnawbek.ca/employment-tenders/
Please submit resume by email to employment@wlfn.com

ATIKAMEKSHENG
ANISHNAWBEK

Recreational Water Quality Update
August 18, 2026

Enjoy Our Lakes Safely This Summer!



Recent water quality testing shows that most recreational water locations in the community meet Canadian guidelines for swimming and water recreation.



Please Avoid Recreational Use at Sacred Grounds Beach.

Elevated E. coli levels were detected during recent testing. Additional monitoring and assessment are underway.

Healthy Swimming Tips

- Avoid swallowing lake water.
- Wash hands before eating and after water activities.
- Supervise children closely around water.
- Avoid swimming with open cuts or wounds.
- Help keep beaches clean and do not feed geese or waterfowl.
- Dispose of garbage and pet waste properly.

Did You Know:

Water quality can change temporarily due to:

- Rainfall
- Wind and wave action
- Wildlife activity
- Seasonal environmental conditions

Routine monitoring helps keep residents informed and supports safe enjoyment of our lakes.

Miigwetch to community staff and partners for supporting recreational water quality monitoring. Water Samples Collected: August 17, 2026
For continuous updates, watch for community notices and postings

ATIKAMEKSHENG
ANISHNAWBEK

HELMET SAFETY

PROTECT YOUR HEAD!



Why Wear a Helmet?

Protects you from serious head injuries.

Choosing the Right Helmet

Make sure it fits properly and feels comfortable.

Always Wear a Helmet

Safety is important – wear it every time!

Road Safety is Everyone’s Responsibility!

ATIKAMEKSHENG
ANISHNAWBEK

Upcoming Band Meetings

Please see the schedule for the remaining Band Meetings in 2026
Regular Band Meeting will begin at 1 pm until 4:30 pm.

Band Member Concerns will be heard at 6:00 pm.

All virtual links are posted in the Members Portal under the Band Meeting link.

Band Meeting – September 1st
Band Meeting – October 6th
Band Meeting – October 20th
Band Meeting – November 3rd
Band Meeting – November 17th
Band Meeting – December 1st
Band Meeting – December 15th

ATIKAMEKSHENG ANISHNAWBEK

WE'RE HIRING

Chief Financial Officer

Full Time

The Chief Financial Officer (CFO) is responsible for leading and managing the financial operations of Atikameksheng Anishnawbek, including financial planning, budgeting, cash flow management, and financial analysis. The CFO serves as the organization's senior financial authority and a strategic advisor to the Chief Executive Officer, Gimaa, and Council.

REQUIRED QUALIFICATIONS

- A Bachelor's degree or a College Diploma in Accounting, Business Administration, or a related field.
- A Chartered Professional Accountant (CPA) or Certified Aboriginal Financial Manager (CAFM) designation is preferred;
- A minimum of five (5) years of progressive experience in management and accounting, including extensive experience with financial statements and audit preparation;
- Experience in financial administration within a complex organizational, public sector, First Nation, or government-funded environment.

Interested applicants must quote the competition number (2026-048) in their cover letter and resume and submit to:

Human Resources
employment@wlfn.com
25 Reserve Rd
Naughton, ON
P0M 2M0

Please visit the employment & tenders page on our website for the full posting!
https://atikamekshenganishnawbek.ca/employment-tenders/

ATIKAMEKSHENG
ANISHNAWBEK

Call out to Band Members!

Education Administrative Assistant

Contract until

Nov 18, 2026

Email resume to:

employment@wlfn.com

or

Call Nathalie at

705-692-3651 ext 1110

Waasakwa Children's Centre

On-Call Staff Opportunities

We are building our on-call staffing list and are looking for reliable, caring individuals to support our programs when needed.

We welcome individuals who:

- Have experience working with children.
- Can work flexible, and casual hours. [with advance, short or no notice].
- Enjoy working in a team environment.
- Are passionate about supporting children and families within our community & culture.
- Opportunity to gain working experience in early years.

Preferred Qualifications [considered a strong asset]

- RECE/ Childcare experience
- First Aid & CPR (Level C)
- Vulnerable Sector Check
- Knowledge of Anishinaabe culture, language, and teachings

Interested in joining our list?

Submit your cover letter and resume by email to **employment@wlfn.com**

Accepting applications from band/community members only at this time

ATIKAMEKSHENG
ANISHNAWBEK

LOOKING FOR A JOB?

Join our Employment & Training List!
Sign up today to receive exclusive monthly access to:

- Job openings across various industries
- Training programs to boost your skills
- Career resources and job posting updates

SIGN UP NOW

Tasheena Recollet,
Community Skills Development Coordinator

tasheena.recollet@atikameksheng.com

ATIKAMEKSHENG ANISHNAWBEK

EXTERNAL JOB POSTINGS

Explore current employment opportunities with external companies, Giyak Mishkawzid Shkagmikwe and partners. The positions listed below are now open for applications.

GIYAK MISHKAWZID SHKAGMIKWE:

hr@gmsecdev.com

- **Asset Coordinator**
- **Business Development Support**

BIRD CONSTRUCTION:

boyd.humby@bird.ca or alicia.alvaro@bird.ca

- **Civil Superindenent**
- **Heavy Duty Mechanic**
- **Welder**
- **Project Coordinator**
- **Student Project Coordinator**
- **Office Administator**
- **Project Manager**

VALE BASE METALS:

Jillian.Rochon@vale.com

- **HDET**
- **HDET Stobie**
- **Instrumentation and Control Tech**
- **Maintenance Electrician**
- **Millwright**
- **Welder Fitter**

ANMAR:

https://www.anmar.ca/application-form/

- **Automotive Technician**
- **Senior Draftsman/Detailer**
- **Structural Steel & Platework Estimator**
- **Welder**
- **Health & Safety Coordinator**

TECHNICA MINING:

careers@technicamining.com

https://technicamining.com/careers/#available-positions

- **Accounting Clerk**
- **Accountant**
- **Development Miner**
- **Health & Safety Training Advisor**
- **Surface Mining Blaster**

PIONEER CONSTRUCTION:

careers@pioneerconstruction.ca

- **Loader Operator**
- **Crusher Plant Operator**
- **Paving Crew**
- **Excavator Operator**
- **Traffic Control Person/General Labourer**
- **Health & Safety Coordinator**

BAGONE'AN - JS DRILLING INC:

human.resources@jsdrilling.ca

- **Diamond Drillers & Driller Helpers**

GLENCORE:

https://www.glencore.ca/en/sudburyino/careers/career-opportunities

- **Various Career Opportunities**

For Resume & Cover Letter Help:

tasheena.recollet@atikameksheng.com

View full job description or submit a resume by emailing the company at their provided email address.



ATIKAMEKSHENG ANISHNAWBEK

BUSINESS DIRECTORY

OWN A BUSINESS?

The Economic Development Program is updating the **Atikameksheng Anishnawbek Business Directory**.

If you own a business, provide products or services, or operate as a contractor or entrepreneur, we encourage you to register or update your business information.

Why Join the Directory?

- **Promote Your Business**
  Be featured in the Atikameksheng Anishnawbek website
- **Connect with Opportunities**
  Shared with proponents, organizations, and partners seeking Indigenous businesses, products, and services.
- **Grow Your Network**
  Make it easier for potential clients to find and contact your business.

REGISTER OR UPDATE YOUR BUSINESS INFORMATION

SCAN THE QR CODE OR VISIT:

FORMS.CLOUD.MICROSOFT/R/F0HJAMTMP9

QUESTIONS?

Tiana Jourdain,
Economic Development Manager
tiana.jourdain@atikameksheng.com

ATIKAMEKSHENG ANISHNAWBEK

Giyak
Mishkawzid
Shkagmikwe
DEVELOPMENT CORPORATION

Attention Atikameksheng Anishnawbek Members!

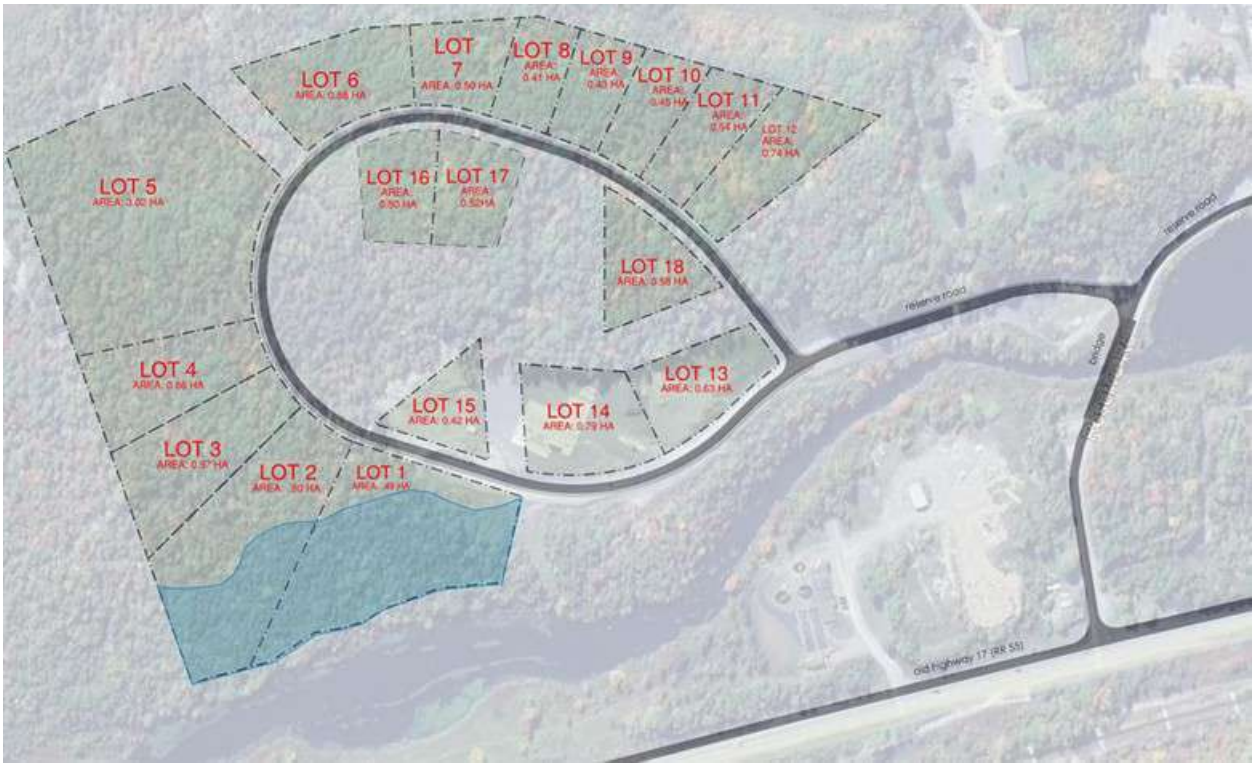

CALL OUT

Are you interested in a Business Park lot?

CZI Business Park lot applications are available for Atikameksheng members only at this time.

For more information on application process, pricing, general leasing information.

Please contact Natalie Shawana , Manager of Land Assets and Development for more information
Email : mlad@gmsecdev.com

JOIN US FOR

MORNING EXERCISE

Kickstart your day, stay active, and have fun in a supportive environment!
All welcome!

11am-11:45am
Every Wednesday
Starting May 6th, 2026

Community Centre
37 Reserve Road

For more information please contact Tori Nootchtai at communitywellness.worker@wlfn.com

EXPLORING ENTREPRENEURSHIP:

Turning Ideas into Opportunities

ABOUT THE SESSION

Thinking about starting a business or growing an existing one?

Join this interactive workshop to explore new ideas, discover free business supports through the Regional Business Centre, and participate in hands-on activities designed to spark your next opportunity.



Presenter

Melissa Deschenes

Incubator Program Coordinator

TUESDAY, AUGUST 25

5:00-7:00PM

COUNCIL CHAMBERS

FOR MORE INFORMATION:

TASHEENA.RECOLLET
@ATIKAMEKSHENG.COM

regional business centre
régional des affaires

ATIKAMEKSHENG ANISHNAWBEK

ServiceOntario

Niigaanin Services Service Ontario Mobile Trailer will be at the Community Centre on

August 26, 2026
9:30 a.m. - 3:00 p.m.

Please bring the following:

- One piece of government ID
- Your expired health card/drivers license

Renew your health card and or driver's license and benefit from the new MTO services at Niigaanin Services Mobile ServiceOntario Trailer!



NIIGAANIIN

MOVIE NIGHT

August 27, 2026

IMAGINE CINEMAS

AGES 50+



TO REGISTER, PLEASE CONTACT: Debbie Soucy-Patterson
905-431-8687

YOUTH CENTRE DROP-IN



FRIDAY AUGUST 7TH & 28TH

6:00PM – 9:00PM



BOARD GAMES



CRAFT & BEADING



MANICURES & MORE



Snacks & Drinks Provided

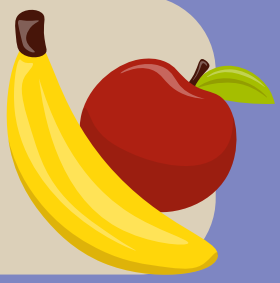

COME AND ENJOY YOUR SPACE AND BEAT THE HEAT—JOIN US FOR AN EVENING FILLED WITH FUN, CONNECTION, AND GOOD VIBES. WE LOOK FORWARD TO SPENDING A GREAT NIGHT TOGETHER!

FOR MORE INFORMATION, PLEASE CONTACT COLE BAILEY AT COLE.BAILEY@ATIKAMEKSHENG.COM

Join Us!

August 28, 2026
Youth Center
6pm-9pm



Pour Palz

Unleash your creativity with Pour Palz!
Mix vibrant paints together, pour them over your pal,
and watch a mesmerizing marble effect come to life.

ATIKAMEKSHENG
ANISHNAWBEK

Please Contact
darlene.ackerland@atikamekshenq.com



Save the Date

INTERNATIONAL OVERDOSE AWARENESS EVENT

ALL ARE INVITED TO JOIN

AUGUST 31, 2026

ATIKAMEKSHENG COMMUNITY CENTRE
37 RESERVE ROAD, NAUGHTON
FROM 5:00PM-7:30PM

- FREE DINNER & REFRESHMENTS PROVIDED
- RESOURCE TABLES ON SITE
- NARCAN TRAINING
- COMMUNITY ART ACTIVITY
- DOOR PRIZES

ATIKAMEKSHENG
ANISHNAWBEK

August 2026
Hand Drumming

In August we celebrate
Blueberry and Ricing Moon
Miinan-giizis

August 11, 2026
Library | 6pm - 8pm

August 18, 2026
Library | 6pm - 8pm

August 25, 2026
Library | 6pm - 8pm



For more information please contact Darlene Ackerland at
darlene.ackerland@atikamkeksheng.com
Cole Bailey
cole.bailey@atikameksheng.com

Let's Drum!
madwe'igaazo

ATIKAMEKSHENG
ANISHNAWBEK

CCP Chapter 2: Goal 1 To foster individual, family and community healing and recovery from the impacts of intergenerational trauma and related mental health problems

August Menu

August 5th

Oven Baked Chicken, Mashed Potatoes with Gravy, Glazed Carrots, and Apple Crisp with Vanilla Ice Cream

August 12th

Spaghetti, Garlic Toast, Caesar Salad, Chocolate Pudding with Cool Whip

August 19th

Shake n Bake Pork Chops, Roasted Baby Potatoes, Corn, Brownie Squares

August 26th

Beef Stew, Bannock, Garden Salad, Strawberry Pie with Ice cream

Child & Youth Services Team

AUGUST

hello SUMMER

Sunday	Monday	Tuesday	Wednesday	Thursday	Friday	Saturday
2	3 HOLIDAY Closed	4 Gym Night 5:00-8:00 CC; Hand Drumming 6:00-8:00	5	6 Prize Bingo 6-9pm YC	7 YC Drop-in 6-9pm	8 Golf 11-4pm
9	10	11 Gym Night 5:00-8:00 CC; Hand Drumming 6:00-8:00	12	13 Cooking/Baking 6-9pm YC	14 Park & Play 6-9pm CC	15
16	17	18 Gym Night 5:00-8:00 CC; Hand Drumming 6:00-8:00	19	20 Samuel De Champlain Canoe Trip 7:00-3:30PM CC	21 Capture the Flag 6-9pm CC	22
23	24 Canada's Wonderland CC 6AM-11PM 16+	25 Gym Night 5:00-8:00 CC; Hand Drumming 6:00-8:00	26	27 Community Movie Night 5:30-9pm CC	28 YC Drop-in 6-9pm	29
30	31					

Child & Youth Worker:
Jasmine Wabegijig -
705-690-7513 |
jasmine.wabegijig@atikameksheng.com

Child & Youth Worker:
Cole Bailey -
705-918-0458 |
cole.bailey@atikameksheng.com

Child & Youth Well-being Worker:
Darlene Ackerland -
705-929-7471 |
darlene.ackerland@atikameksheng.com

Child & Youth Well-being Worker
VACANT

FAMILY MOVIE NIGHT

AUGUST 27TH
6:00-9:00PM
DOORS OPEN @5:30







To register, contact Kelly at kelly.nootchtai@atikameksheng.com
When registering, choose 1 of 3 movies. Movie with the most votes will be played
Deadline: August 24th by noon



2026-2027 Back-to-School Week
Neyaabskaabiim Gikinoo'amaadiiwigamig

Tuesday - August 25
11AM-4:30PM Community Centre

Wednesday - August 26
3:30-7PM Community Centre

Complete paperwork, pick-up gift cards and school supplies, have a snack, and meet our education partners from Atikameksheng & the community.

Thursday - August 27
10AM-Noon Waasakwa Children's Centre (HBHC side)

Register your Junior & Senior Kindergarten students for before school back-to-school experience! This involves bus pick-up and drop-off (on reserve only; non-reserve children can be picked up and dropped at the community centre) and a simulated classroom to help prepare students for school. Register with Yvonne.Desmarais@Atikameksheng.com. See First Bus Ride poster for more details.

Friday - August 28
4:30-7PM Community Centre

Join us for a fun end-of-summer BBQ at the community centre. Hotdogs, Hamburgers, games, facepainting and more!

For More Info

Contact Stacey.Lavallie@Atikameksheng.com.

Back-to-School registrations are closed. Unregistered students will be placed on a waiting list. Supplies packages will be available Tuesday-Friday. If packages are not picked up, by Aug. 31, they will be distributed to the waiting list.

Important: Only guardians or students 16-and-older may pick up student gift cards, uniform bursaries, or gift cards. Identification will be required. If you cannot attend, contact Stacey to make alternate arrangements for pick-up.

ATIKAMEKSHENG
ANISHNAWBEK

JOIN US!

AUGUST 24, 2026

CHI-ZHIINGWAAK BUSINESS PARK GRAND

OPENING

SUBWAY SUBS AT 11:30 - 12:30

Blessing and ribbon cutting at 11:00am
Lunch located in the Business Park at Gashkitoon Road– “to be able to do, succeed at, and manage.”

Stop by and learn about lot leasing, a staff member will be on hand to answer any questions and assist in filling out the application.

www.gmsecdev.com

Community Hub Lunches

August
26
12 PM - 1 PM

September
09
12 PM - 1PM

September
23
12 PM - 1 PM

October
07
12 PM - 1 PM

October
21
12 PM - 1 PM

Atikameksheng Anishnawbek Community Hub
66 Elm Street, Suite 107
Sudbury, Ontario

For more information contact Outreach:
(249) 377 6108
(705) 741 6943
heather.gagnon@atikameksheng.com
shannon.wiersema@atikameksheng.com





AGES 8+

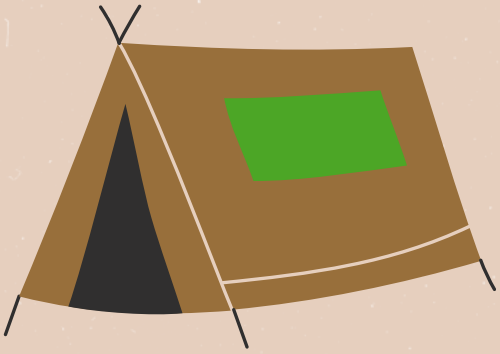

LIMITED SPOTS

OUTDOOR WILDERNESS & FIRST AID SAFETY

10AM-4PM

LUNCH PROVIDED



AUGUST 28, 2026

KENDAASII GAMIK (LIBRARY)

212 MAANI ST. NAUGHTON. ON P0M 2M0

OUTREACH IS PARTNERING WITH SAFETY TRIAINING PLUS, TO BRING OUTDOOR SAFETY AND FIRST AID TO THE YOUTH OF ATIKAMEKSHENG ANISHNAWBEK. MINO BIMAADIZIWIN WILL ATTEND TO INCOPRATE TRADITIONAL KNOWLEDGE DURING PROGRAMMING.



TO REGISTER CONTACT

SHANNON WIERSEMA (705) 741-6943
HEATHER GAGNON (249) 377-6108



TO REGISTER CONTACT

SHANNON.WIERSEMA@ATIKAMEKSHENG.COM
HEATHER.GAGNON@ATIKAMEKSHENG.COM

ATIKAMEKSHENG ANISHNAWBEK

LIBRARY SURVEY



We invite you to take this short survey to help us improve library programs and services!

Please scan this QR code to take the survey! Or visit https://forms.gle/Lo3DCsY3gyXiycWA6

TEA TIME

AUGUST 24

Art with Arlo
from Sudbury Art Gallery
in the Workshop Room

1pm-3pm

- Food
- Drinks

With Debbie Soucy 905-431-8687

Email debbie.soucy@atikameksheng.com
to register

REGISTRATION IS NOW OPEN!

BEFORE & AFTER SCHOOL PROGRAM

USE THE LINK BELOW TO SIGN UP FOR

LICENSED CHILDCARE FOR SCHOOL AGE CHILDREN
BETWEEN THE AGES 4-12 YEARS OF AGE.

https://app.lillio.com/online_registration/apply/waasakwa-childrens-centre

WHAT WE PROVIDE

- Healthy AM & PM snacks
- Cultural hands-on learning
- Land-based exploration
- Learning Anishinaabemowin in everyday activities
- Caring qualified staff

WHAT TO EXPECT

A safe, welcoming and fun space for school-age children to learn, play and grow before and after the school day!

TENTATIVE HOURS:

(DEPENDANT ON BUS SCHEDULES)

BEFORE: 7:30AM-8:30AM

AFTER: 4PM-5:30PM

QUESTIONS? AMANDA.ROSE@ATIKAMEKSHENG.COM
705-698-1340

Early Mineral Exploration Application Notice:

Springer Project

Atikameksheng Anishnawbek has received an early mineral exploration permit notification from the Ontario Ministry of Energy and Mines (MEM) for proposed activities in Springer Township, around 7km North of Sturgeon Falls, Ontario. Volta Metals Ltd has submitted a permit application to MEM to conduct early exploration activities for the Springer Rare Earth Project that will include mechanized drilling and creating trails for the purposes of early exploration. The proposed project location is shown in the images below:

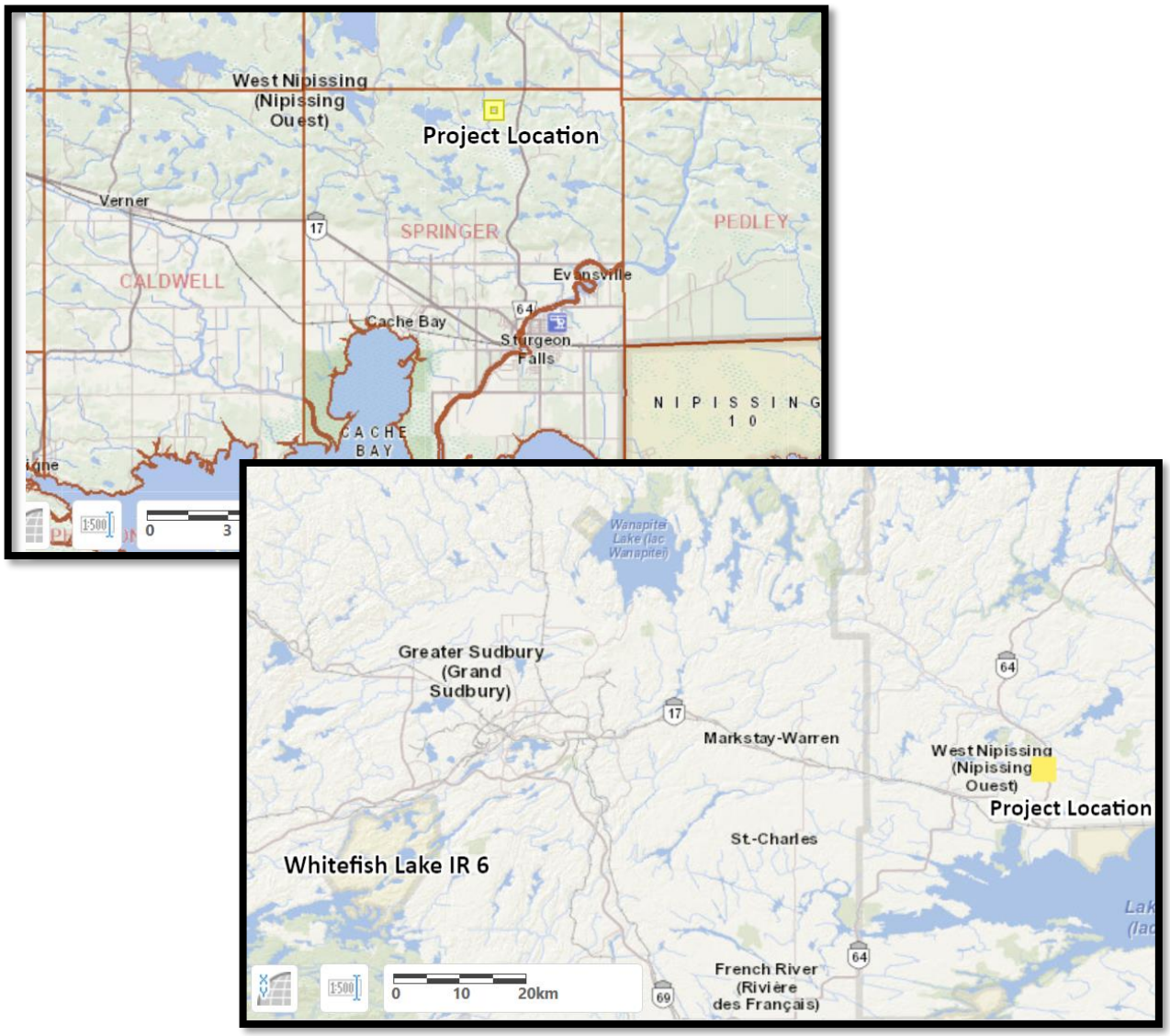

Please send your questions, comments, or concerns regarding this proposed early mineral exploration project by email to saruna.kunwar@atikameksheng.com before September 8, 2026.

For more information on this proposed project please visit: https://ero.ontario.ca/notice/026-0857

ATIKAMEKSHENG ANISHNAWBEK

August 19, 2026

Band Member Interim Grant Program Update

The Band Member Interim Grant Program provides a onetime, nonrepayable grant of $15,000 to eligible Atikameksheng Anishnawbek Members. The purpose of this grant is to help Members meet immediate needs in priority areas such as housing, health, education, employment, public safety, and other community approved priorities. This grant is being offered as short-term support while the Aadizokaanag Legacy Trust still being finalized. The grant does not need to be repaid and does not affect your eligibility for future Atikameksheng programs or benefits.

Eligibility Criteria:

The Band Member Interim Grant Program is intended to benefit Members who meet the criteria below. You are eligible to benefit from this program if you meet all of the following conditions:

- You were alive on December 17, 2025; and
- You were a Member of Atikameksheng Anishnawbek as of December 17, 2025, based on the legislation in effect on that date, including Members who:
- were registered on the Indian Register; or
- had applied for Indian Status on or before December 17, 2025, and were entitled, under the legislation in force at that time, to be added to the Members List; and
- You are approved for Indian Status and added to the Members List within the applicable timelines under federal legislation, including applications made on behalf of minors or mentally incapable persons.

Important:

If an eligible Member was alive on December 17, 2025, and has since passed away and not applied for their grant, their estate is eligible to apply on behalf of the member.

Updated Timeline

November 19, 2026 - Payments issued

1. BY MAIL

Administration Office
Attn: Band Member Interim Grant,
Teresa Migwans, DOF
25 Reserve Road
Naughton, Ontario
P0M 2M0

2. BY EMAIL

grant@wlfn.com

3. DROP OFF

Administration Office
25 Reserve Rd, Naughton, ON, P0M 2M0

Atikameksheng Community Hub
66 Elm St, Suite 103, Sudbury, ON, P3C 1R8
Monday-Thursday 8:30am-4:30pm
Friday 8:00am-4:00pm
Lunch Hour closed 12:00pm-1:00pm

Band Member Interim Grant Contact

For General questions or for one-on-one support, please contact Erica Carisse at 705-692-3651 ext. 1115.

ATIKAMEKSHENG ANISHNAWBEK

August 19, 2026

1st and 2nd Per Capita Distribution Submission Process

The Atikameksheng Anishnawbek Administration is continuing to collect information to execute the RHT Per Capita Distribution, which now also includes membersadded through the referendum held on November 16, 2024. Kindly note that the Per Capita Distribution (PCD) was a one-time payment. Scheduled payment dates are exclusively for members who have not received their PCD.

Submission Deadline	Test Deposits	Distribution
October 30th, 2026	November 11, 2026	November 19, 2026

When providing your supporting documents, please DO NOT include original documents.
You can submit the PCD form and supporting documentation to any of the following:

1. BY MAIL

Administration Office
Attn: 1st PCD Submission,
Teresa Migwans, DOF
25 Reserve Road
Naughton, Ontario
P0M 2M0

Attn: 2nd PCD Submission,
Teresa Migwans, DOF
25 Reserve Road
Naughton, Ontario
P0M 2M0

2. BY EMAIL

pcd1@wlfn.com

pcd2@wlfn.com

3. DROP OFF

Administration Office
25 Reserve Rd, Naughton, ON,
P0M 2M0
Atikameksheng Community Hub
66 Elm St, Suite 103, Sudbury, ON,
P3C 1R8
Monday-Thursday 8:30am-4:30pm
Friday 8:00am-4:00pm
Lunch Hour closed 12:00pm-1:00pm

RHT PCD Distribution Team

For General questions or for one-on-one support, please contact Erica Carisse at 705-692-3651 ext. 1115.