

August 7, 2026 Weekly Flyer



Upcoming Band Meetings

Please see the schedule for the remaining Band Meetings in 2026
Regular Band Meeting will begin at 1 pm until 4:30 pm.

Band Member Concerns will be heard at 6:00 pm.

All virtual links are posted in the Members Portal under the Band Meeting link.

Band Meeting - August 11th
Band Meeting - September 1st
Band Meeting - Sept 22nd
Band Meeting - October 6th
Band Meeting - October 20th
Band Meeting - November 3rd
Band Meeting - November 17th
Band Meeting - December 1st
Band Meeting - December 15th

ATIKAMEKSHENG ANISHNAWBEK

WE'RE HIRING

Chief Financial Officer

Full Time

The Chief Financial Officer (CFO) is responsible for leading and managing the financial operations of Atikameksheng Anishnawbek, including financial planning, budgeting, cash flow management, and financial analysis. The CFO serves as the organization's senior financial authority and a strategic advisor to the Chief Executive Officer, Gimaa, and Council.

REQUIRED QUALIFICATIONS

- A Bachelor's degree or a College Diploma in Accounting, Business Administration, or a related field.
- A Chartered Professional Accountant (CPA) or Certified Aboriginal Financial Manager (CAFM) designation is preferred;
- A minimum of five (5) years of progressive experience in management and accounting, including extensive experience with financial statements and audit preparation;
- Experience in financial administration within a complex organizational, public sector, First Nation, or government-funded environment.

Interested applicants must quote the competition number (2026-048) in their cover letter and resume and submit to:

Human Resources
employment@wlfn.com
25 Reserve Rd
Naughton, ON
P0M 2M0

Please visit the employment & tenders page on our website for the full posting!
https://atikamekshenganishnawbek.ca/employment-tenders/

ATIKAMEKSHENG
ANISHNAWBEK

Call out to Band Members!

Education Administrative Assistant

Contract until

Nov 18, 2026

Email resume to:

employment@wlfn.com

or

Call Nathalie at

705-692-3651 ext 1110

Waasakwa Children's Centre

On-Call Staff Opportunities

We are building our on-call staffing list and are looking for reliable, caring individuals to support our programs when needed.

We welcome individuals who:

- Have experience working with children.
- Can work flexible, and casual hours. [with advance, short or no notice].
- Enjoy working in a team environment.
- Are passionate about supporting children and families within our community & culture.
- Opportunity to gain working experience in early years.

Preferred Qualifications [considered a strong asset]

- RECE/ Childcare experience
- First Aid & CPR (Level C)
- Vulnerable Sector Check
- Knowledge of Anishinaabe culture, language, and teachings

Interested in joining our list?

Submit your cover letter and resume by email to **employment@wlfn.com**

Accepting applications from band/community members only at this time

ATIKAMEKSHENG
ANISHNAWBEK

LOOKING FOR A JOB?

Join our Employment & Training List!
Sign up today to receive exclusive monthly access to:

- Job openings across various industries
- Training programs to boost your skills
- Career resources and job posting updates

SIGN UP NOW

Tasheena Recollet,
Community Skills Development Coordinator

tasheena.recollet@atikameksheng.com

ATIKAMEKSHENG ANISHNAWBEK

EXTERNAL JOB POSTINGS

Explore current employment opportunities with external companies, Giyak Mishkawzid Shkagmikwe and partners. The positions listed below are now open for applications.

GIYAK MISHKAWZID SHKAGMIKWE:

hr@gmsecdev.com

- **Asset Coordinator**
- **Business Development Support**

BIRD CONSTRUCTION:

boyd.humby@bird.ca or alicia.alvaro@bird.ca

- **Civil Superindenent**
- **Heavy Duty Mechanic**
- **Welder**
- **Project Coordinator**
- **Student Project Coordinator**
- **Office Administator**
- **Project Manager**

VALE BASE METALS:

Jillian.Rochon@vale.com

- **HDET**
- **HDET Stobie**
- **Instrumentation and Control Tech**
- **Maintenance Electrician**
- **Millwright**
- **Welder Fitter**

ANMAR:

https://www.anmar.ca/application-form/

- **Automotive Technician**
- **Senior Draftsman/Detailer**
- **Structural Steel & Platework Estimator**
- **Welder**
- **Health & Safety Coordinator**

TECHNICA MINING:

careers@technicamining.com

https://technicamining.com/careers/#available-positions

- **Accounting Clerk**
- **Accountant**
- **Development Miner**
- **Health & Safety Training Advisor**
- **Surface Mining Blaster**

PIONEER CONSTRUCTION:

careers@pioneerconstruction.ca

- **Loader Operator**
- **Crusher Plant Operator**
- **Paving Crew**
- **Excavator Operator**
- **Traffic Control Person/General Labourer**
- **Health & Safety Coordinator**

BAGONE'AN - JS DRILLING INC:

human.resources@jsdrilling.ca

- **Diamond Drillers & Driller Helpers**

GLENCORE:

https://www.glencore.ca/en/sudburyino/careers/career-opportunities

- **Various Career Opportunities**

For Resume & Cover Letter Help:

tasheena.recollet@atikameksheng.com

View full job description or submit a resume by emailing the company at their provided email address.

aki-eh
DIBINWEWZIWIN



PATHWAY TO ADLP

INFORMATION SESSION

Join us to learn about an exciting new training and employment pathway in underground mining through a partnership with Aki-eh Dibinwewziwin Limited Partnership (ADLP), Jijaak Waazhimoonegen-Teg Underground Training Centre, and Technica Mining.

THURSDAY
AUGUST 13, 2026

6:00PM - 8:00PM

TECHNICA MINING
225 FIELDING ROAD
LIVELY, ON

OPEN TO MEMBERS OF
ATIKAMEKSHENG ANISHNAWBEK & WAHNAPITAE FIRST NATION

SESSION HIGHLIGHTS

- PROGRAM OVERVIEW
- ELIGIBILITY & INTAKE
- TOUR OF TECHNICA MINING
- EXPLORE EQUIPMENT
- QUESTIONS & MEET THE TEAM

Appetizers, Refreshments, and Transportation will be provided!

REGISTRATION REQUIRED

Scan the QR code or visit:

FORMS.CLOUD.MICROSOFT/R/WMSGBNN5LJ

Technica Mining

Giyak Mishkawzid Shkagmikwe
DEVELOPMENT CORPORATION

JOB POSTING

Job Title:	Business Development Support
Classification: Regular or Contract:	Regular
Department: Reports to:	Business Development Manager
Salary:	55k – 65k
Date Approved:	**July 2026**
Date Amended:	

A. PURPOSE AND SCOPE

GMS is looking for an experienced Business Development Support (BDS) to assist the current Business Development Manager (BDM) of GMS with existing commercial projects and joint ventures, as well as to research, assist and make recommendations to the BDM on new venture opportunities.

GMS' current ventures portfolio includes:

- The development of an industrial park (largely still in the design phase)
- The development of a commercial building
- A joint venture with a mining development firm (as a non-operating partner)
- A joint venture with a construction and transport firm (as a non-operating partner)
- A joint venture with a drilling company (as a non-operating partner).

The preferred candidate will have at least three (3) years of business management and business development experience in a management role. This position reports directly to the BDM.

B. QUALIFICATIONS

Mandatory Requirements

- Post Secondary in Business, projects, mining, energy/infrastructure, marketing
- Experience in FN organizations, government groups, contracting companies (industrial, civil, etc)
- Experience in an admin role, business development role, public facing role, sales role
- Excellent organizational and leadership abilities
- Outstanding communication and people skills
- Working knowledge of data analysis and performance/operation metrics
- Extensive knowledge of MS Office and various business software (POS, e-business, etc.)
- Valid driver's license, access to a vehicle, and ability to travel

C. DUTIES

- Develop communication and marketing material portraying partnerships/services/and what a partnership with us entails. Develop Inventory lists of services/supplies available through our partnerships
- Assist with scheduling partner meetings and creating agendas, taking minutes
- Coordinate with AA/CRD on community initiatives/programs/events, employment opportunities, and track band member resumes/interview status with partners
- Perform analysis and create reports on new projects/opportunities/industries/potential partners
- Assist with evaluating partner performance and creating the tools to do-so, creating reports, tracking data and metrics
- Represent GMS at conferences, networking events, AA events. Some travel required
- Work on funding proposals and program applications
- Assist with creating annual reports, shareholder reports, presentations
- Assist with managing the GMS website, social media accounts
- Assist with creating a more robust partner application process

D. Compensation:

- Base Salary, milestone bonus, employee benefits, health and dental, pension benefits – Wage will be identified and dependent on experience and qualifications.

Please submit a resume and cover letter to Human Resources at ***hr@gmsecdev.com***

Giyak Mishkawzid Shkagmikwe Limited Partnership
1414 Lasalle Blvd, Unit 203-205
Sudbury, ON P3A 1Z6

Deadline: **August 14th, 2026 at 12:00pm (noon)**

Only those qualified or selected for an interview, will be contacted.

Giyak Mishkawzid Shkagmikwe
DEVELOPMENT CORPORATION

JOB POSTING

Job Title:	Asset Coordinator
Classification: Regular or Contract:	Regular
Department: Reports to:	Manager of Land Asset and Development
Salary:	55k – 65k
Date Approved:	**July 2026**
Date Amended:	

A. PURPOSE AND SCOPE

GMS is looking for an experienced Asset Coordinator to assist the current Manager of Land Assets and Development of GMS. The Asset Coordinator supports the planning, administration, coordination and long-term management of land-based assets, commercial assets, tenant relations and asset development projects.

The Asset Coordinator assists with business park lease administration, tenant communications, project coordination, reporting, funding administration, procurement, record keeping, and coordination with internal departments, external partners, contractors, tenants, consultants, and community stakeholders. The position helps ensure that land and building assets are managed in a manner that supports economic development, community benefit, operational efficiency, accountability, and long-term sustainability for Atikameksheng Anishnawbek and its members.

B. QUALIFICATIONS

Mandatory Requirements

- Post Secondary education in Business Administration, project coordination, lands management, real estate, property management, planning, economic development, construction administration experience
- Experience in FN organizations, Indigenous organizations, government groups, contracting companies, community owned corporations or community economic development initiatives
- Experience in lease administration, lands, economic development, construction coordination
- Experience in supporting finding applications, reporting, procurement, contracts, budgets or project documentation is considered an asset.
- Excellent organizational and leadership abilities
- Outstanding communication and people skills
- Working knowledge of data analysis and performance/operation metrics
- Extensive knowledge of MS Office and various business software (POS, e-business, etc.)
- Valid driver's license, access to a vehicle, and ability to travel

C. DUTIES

- Promote the vision, values, policies, and procedures of Giyak Mishkawzid Shkagmikwe and support the priorities of Atikameksheng Anishnawbek.
- Maintain confidentiality and exercise sound judgment when handling sensitive business, tenant, financial, land, and community information.
- Build and maintain respectful working relationships with tenants, community members, staff, leadership, contractors, consultants, funders, and partners.
- Participate in meetings, training, workshops, community engagement activities, and professional development opportunities as required.
- Identify opportunities to improve administrative systems, reporting tools, asset tracking, tenant communication, and workflow efficiencies.
- Perform other related duties as assigned by the Manager of Land Assets and Development.
- Support the day-to-day coordination of Business Park operations, including maintenance, contractor coordination, tenant service needs, site improvements, safety-related follow-up, and operational tracking.
- Coordinate maintenance requests, inspections, repairs, site services, utilities, landscaping, snow removal, signage, waste management, and other operational requirements as assigned.
- Assist in procuring supplies, services, equipment, and contractors in accordance with applicable policies and procedures.
- Help monitor asset condition, identify maintenance needs, recommend improvements, and support preventative maintenance planning.
- Support the development and updating of operational procedures, tenant information materials, asset inventories, maintenance schedules, and service tracking systems.
- Assist with annual work planning, budget tracking, revenue tracking, expenditure monitoring, and performance reporting for land-based assets and related projects.

D. Compensation:

- Base Salary, milestone bonus, employee benefits, health and dental, pension benefits – Wage will be identified and dependent on experience and qualifications.

Please submit a resume and cover letter to Human Resources at ***hr@gmsecdev.com***

Giyak Mishkawzid Shkagmikwe Limited Partnership
1414 Lasalle Blvd, Unit 203-205
Sudbury, ON P3A 1Z6

Deadline: **August 14th, 2026 at 12:00pm (noon)**

Only those qualified or selected for an interview, will be contacted.

LOGO DESIGN CONTEST

FASD Awareness

Healthy Babies Healthy Children is inviting Atikameksheng Anishnawbek members of all ages to submit an original logo design that reflects our community, culture, and the importance of FASD Awareness.

Your design must include:

Red Converse shoes (a symbol of FASD Awareness)

The Anishinaabemowin words:

Begosendamang • Nayaadawi'iweyang • Nesidotamangwa

A design that reflects:

Hope • Understanding • Acceptance • Community • Indigenous culture and identity

---

The winning logo will:

- ✔️ Be featured on future FASD Awareness materials
- ✔️ Be used on posters, social media, promotional items, and community events
- ✔️ Represent Atikameksheng Anishnawbek's commitment to FASD Awareness

---

Submission Guidelines

Open to Atikameksheng Anishnawbek members

Hand-drawn or digital artwork accepted

Must be original artwork

Please include your: Name, Age (if under 18), Phone number or email

📅 Deadline: Aug 20th 2026

📍 Submit to: Yvonne

📧 Email: Yvonne.desmarais@atikameksheng.com

💜 **An honorarium will be awarded to the creator of the selected logo.**

Miigwetch for helping us raise awareness and celebrate the strengths of our community



ATIKAMEKSHENG ANISHNAWBEK

BUSINESS DIRECTORY

OWN A BUSINESS?

The Economic Development Program is updating the **Atikameksheng Anishnawbek Business Directory**.

If you own a business, provide products or services, or operate as a contractor or entrepreneur, we encourage you to register or update your business information.

Why Join the Directory?

- **Promote Your Business**
  Be featured in the Atikameksheng Anishnawbek website
- **Connect with Opportunities**
  Shared with proponents, organizations, and partners seeking Indigenous businesses, products, and services.
- **Grow Your Network**
  Make it easier for potential clients to find and contact your business.

REGISTER OR UPDATE YOUR BUSINESS INFORMATION

SCAN THE QR CODE OR VISIT:

FORMS.CLOUD.MICROSOFT/R/F0HJAMTMP9

QUESTIONS?

Tiana Jourdain,
Economic Development Manager
tiana.jourdain@atikameksheng.com

ATIKAMEKSHENG ANISHNAWBEK

AADIZOKAANAG TRUST
COMMUNITY SESSION # 3
SAVE THE DATE!

We invite all Debendaagziwaad to attend this community discussion & information session with the Aadizokaanag Trustees.

This will be the third of four Community Engagement Sessions surrounding the development of the Aadizokaanag Trust.

Thursday, August 20th from 5:00 pm - 8:00 pm at the Atikameksheng Anishnawbek Community Centre.

Dinner will be served at 5:00 pm

A virtual meeting link is in the Members Portal.

Please contact shawn.mclaren@atikameksheng.com for assistance with the Members Portal.

WE NEED YOU!

JOIN THE ELDERS & SENIORS ADVISORY COMMITTEE

Our Comprehensive Community Plan (Chapter 8 - Governance) calls for an Elders Council to focus on issues of concern to Seniors and to provide advice and counsel to elected leadership, particularly when making difficult decisions or dealing with complex and sensitive issues.



YOUR LIFE EXPERIENCE CAN MAKE A DIFFERENCE

COMPOSITION:

- One (1) Lead Portfolio Councillor and One (1) Co-lead Portfolio Councillor (non-voting)
- At least three (3) and up to five (5) Elders or Seniors (age 50+)
- Gimaa, CEO, CAO, at least one employee of the Mino-Bimaadizwin - Ex-Officio (non-voting)

RECRUITMENT, SELECTION & APPOINTMENT:

- Members serve three (3) year terms in a staggered fashion
- Appointments are made by Gimaa and Council
- Efforts are made to ensure diversity of families, knowledge, and experience
- Efforts are made to ensure representation from Debendaagziwaad living within and outside the red line boundary
- Vulnerable sector check is required

HOW TO JOIN:

Submit your Letter of Interest to Hope Tyson, EA to CEO, at Hope.Tyson@atikamekseng.com

We are looking for five (5) committee members.

DEADLINE EXTENSION: August 14 at 4:00 p.m.

For more information, or to request a copy of the Terms of Reference, please contact Hope Tyson.

Giyak Mishkawzid Shkagmikwe
LIMITED PARTNERSHIP

WE'VE MOVED

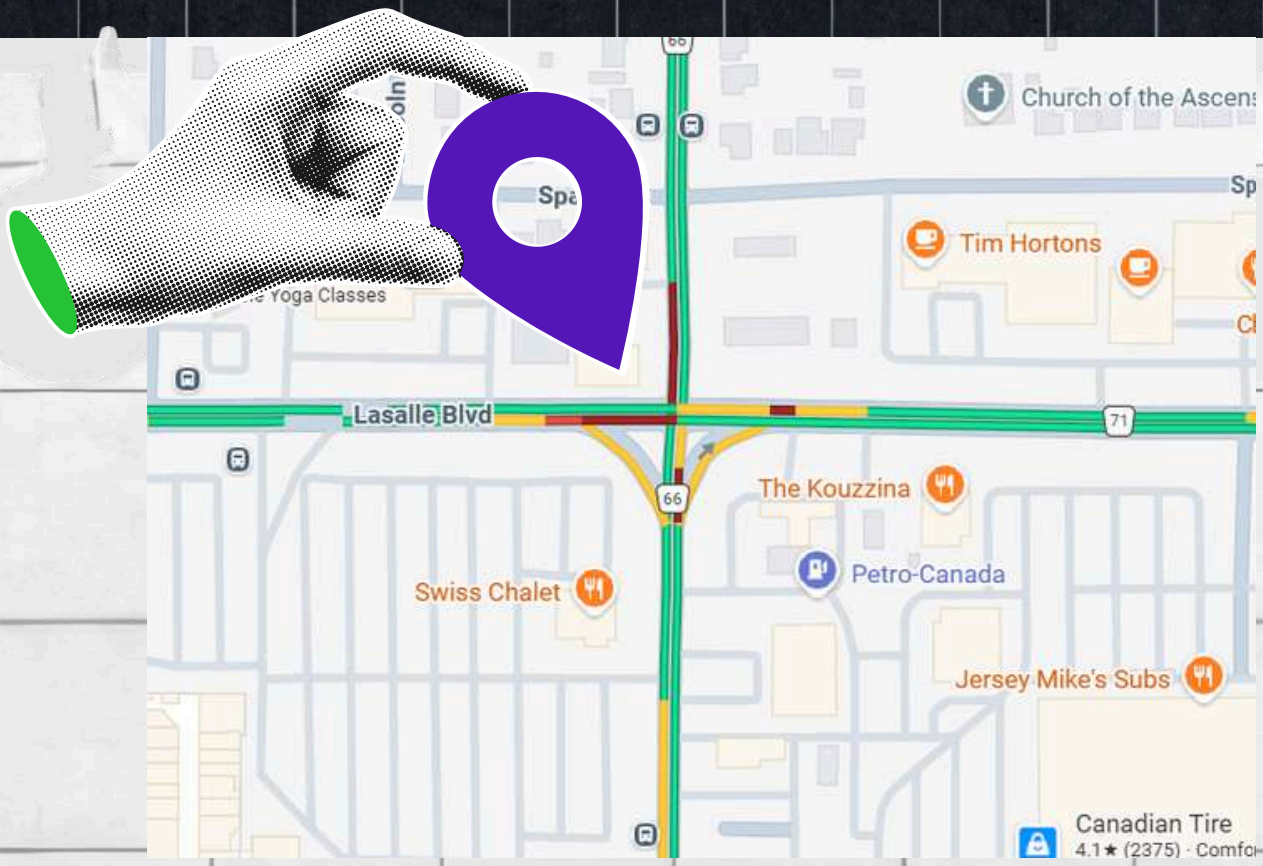

GMS OFFICE IS NOW LOCATED ACROSS FROM THE LASALLE MALL

1414 LASALLE BLVD.

AT THE CORNER OF LASALLE AND BARRYDOWNE

Giyak
Mishkawzid
Shkagmikwe
DEVELOPMENT CORPORATION

Attention Atikameksheng Anishnawbek Members!

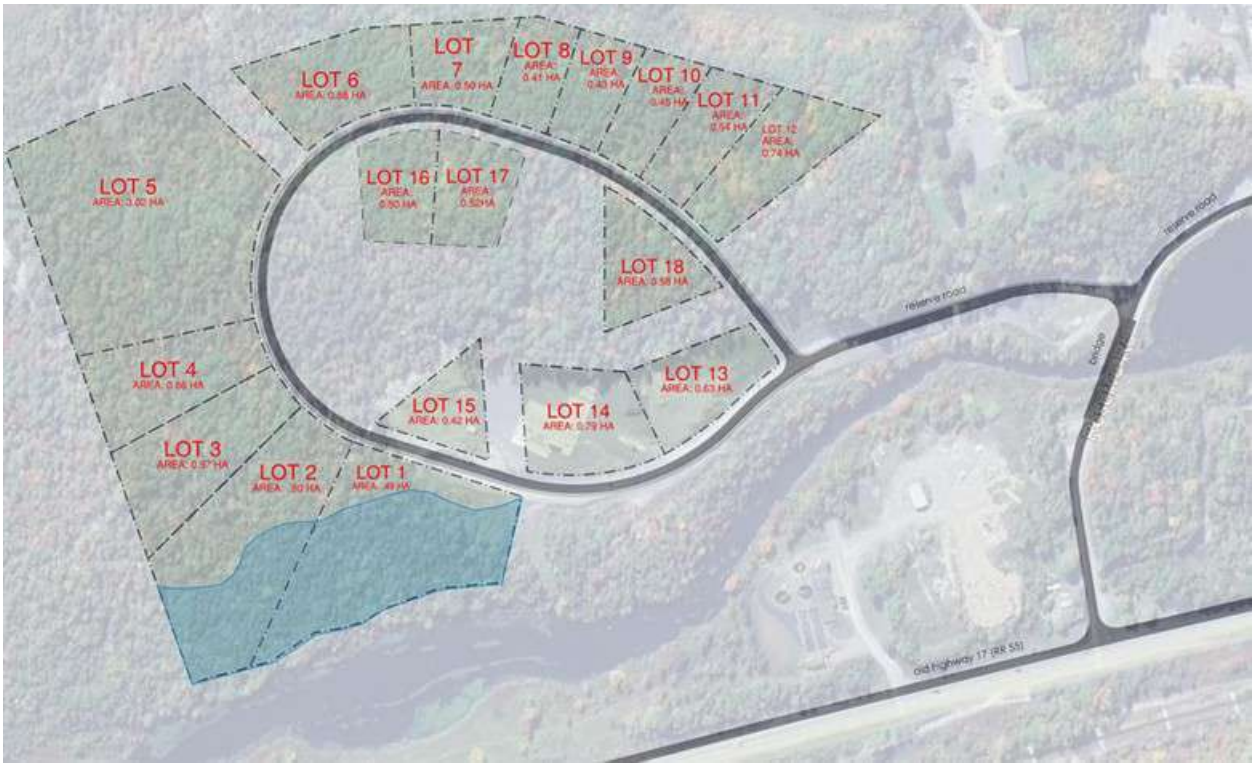

CALL OUT

Are you interested in a Business Park lot?

CZI Business Park lot applications are available for Atikameksheng members only at this time.

For more information on application process, pricing, general leasing information.

Please contact Natalie Shawana , Manager of Land Assets and Development for more information
Email : mlad@gmsecdev.com

REGISRATION IS NOW OPEN!

BEFORE & AFTER SCHOOL PROGRAM

USE THE LINK BELOW TO SIGN UP FOR

LICENSED CHILDCARE FOR SCHOOL AGE CHILDREN BETWEEN THE AGES 4-12 YEARS OF AGE.

https://app.lillio.com/online_registration/apply/waasakwa-childrens-centre

WHAT WE PROVIDE

- Healthy AM & PM snacks
- Cultural hands-on learning
- Land-based exploration
- Learning Anishinaabemowin in everyday activities
- Caring qualified staff

WHAT TO EXPECT

A safe, welcoming and fun space for school-age children to learn, play and grow before and after the school day!

TENTATIVE HOURS:

(DEPENDANT ON BUS SCHEDULES)

BEFORE: 7:30AM-8:30AM

AFTER: 4PM-5:30PM

QUESTIONS? AMANDA.ROSE@ATIKAMEKSHENG.COM
705-698-1340

JOIN US FOR

MORNING EXERCISE

Kickstart your day, stay active, and have fun in a supportive environment!
All welcome!

11am-11:45am
Every Wednesday
Starting May 6th, 2026

Community Centre
37 Reserve Road

For more information please contact Tori Nootchtai at communitywellness.worker@wlfn.com

YOUTH CENTRE DROP-IN



FRIDAY AUGUST 7TH & 28TH

6:00PM – 9:00PM



BOARD GAMES



CRAFT & BEADING



MANICURES & MORE



Snacks & Drinks Provided

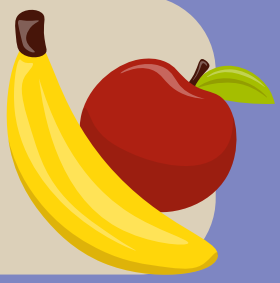

COME AND ENJOY YOUR SPACE AND BEAT THE HEAT—JOIN US FOR AN EVENING FILLED WITH FUN, CONNECTION, AND GOOD VIBES. WE LOOK FORWARD TO SPENDING A GREAT NIGHT TOGETHER!

FOR MORE INFORMATION, PLEASE CONTACT COLE BAILEY AT COLE.BAILEY@ATIKAMEKSHENG.COM

Traditional Feast Bundle



August 10, 2026 @ 6PM to 8PM
Community Centre

- Traditional Teachings of Feast Bundle
  Items for Feast Bundle will be provided
- Open to Atikameksheng Anishnaawbek members
- 24 spots available - open to men and women 17yrs. and up
- Please register by August 7, 2026 before 3:30pm



TO REGISTER EMAIL
shelly.laronde@atikameksheng.com

MORE INFORMATION :
Shelly Laronde Family Well Being Worker
705 692-3651 ext. 1001

Colaboration with
Child and Youth Program
Cole Bailey& Brandon Petahtegoose
Mino Bimaadiziwin

August 2026
Hand Drumming

In August we celebrate
Blueberry and Ricing Moon
Miinan-giizis

August 11, 2026
Library | 6pm - 8pm

August 18, 2026
Library | 6pm - 8pm

August 25, 2026
Library | 6pm - 8pm



For more information please contact Darlene Ackerland at
darlene.ackerland@atikamkeksheng.com
Cole Bailey
cole.bailey@atikameksheng.com

Let's Drum!
madwe'igaazo

ATIKAMEKSHENG
ANISHNAWBEK

CCP Chapter 2: Goal 1 To foster individual, family and community healing and recovery from the impacts of intergenerational trauma and related mental health problems

Abinoojinh Gchi Gikendaasowin

1:00pm - 4:00pm SACRED GROUNDS
Caregivers with children ages 0-6

Tuesday Aug 11

Sensory Fun & Clay sculpting



Wednesday Aug 12

Creative Day!

Let's get creative by building your own robot or box house



Thursday Aug 13

Shirt Painting &

Learn about the 7 Grandfather Teachings



Aiyanna Gonawabi aiyanna.gonawabi@atikameksheng.com
Early Years Assistant C: 249-532-1401

WILLIAM RAMSEY ELDERS BOAT CRUISE 1:30 - 3:00pm

AUGUST 11TH , 2026

Adult day program

For more information, contact Debbie at debbie.soucy@atikameksheng.com or 905-431-8687.

Experience fun with your community!

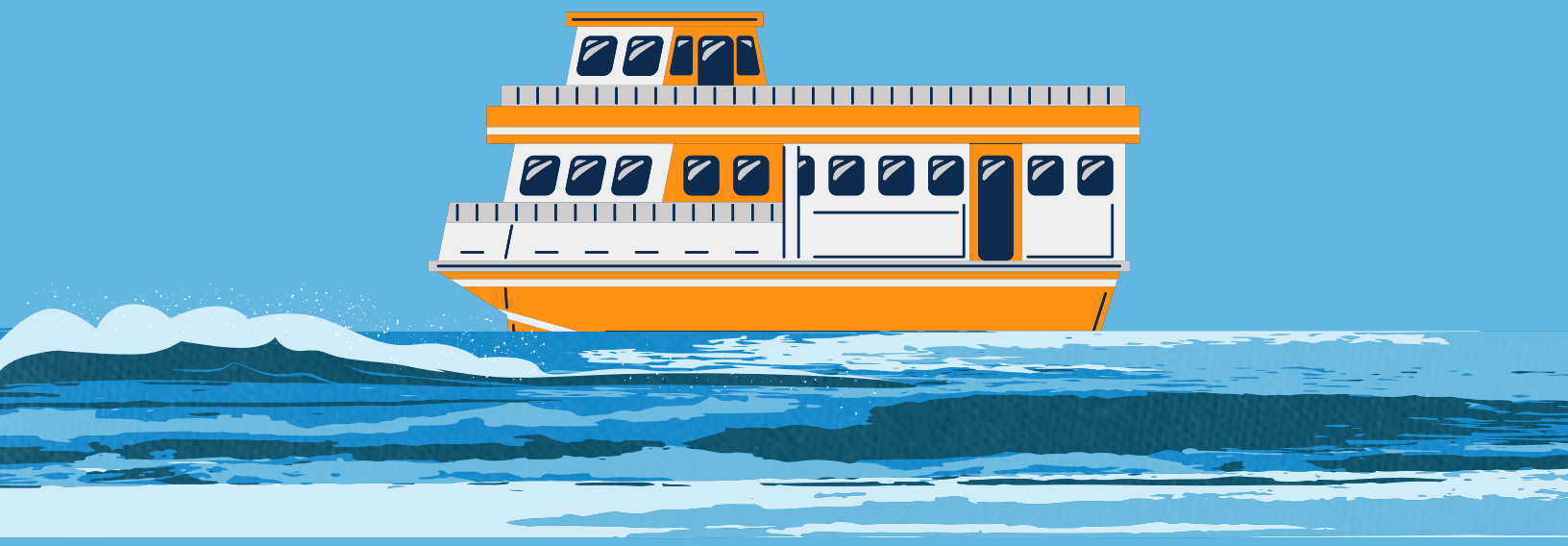

ALL WELCOME SHARE STORYTELLING

MOMS, GRAMMAS & AUNTIES

Join us in a welcoming space for moms, grammas, aunties youth and all ages! Learn new recipes, create and have fun.

AUGUST 12
5-7PM
@HBHC





Make Frozen Smore's Treats, and Microwave Safe Rice Crispy Treats.

LET'S MAKE & CONNECT

For more infomation contact:
samantha.owl@atikameksheng.com Or
kelly.nootchtai@atikameksheng.com

ATIKAMEKSHENG
ANISHNAWBEK



FINISH YOUR PROJECT

Join us for a day of working on and completing your sewing projects in a welcoming and supportive environment.

August 12, 2026

6:30 - 9:00 PM

Community Centre

For more information or to register, please contact Rosella at rosella.st-georges@atikameksheng.com.

CCP: Chapter 1-To re-establish our Anishnawbek cultural and spiritual practices and ceremonial life in the heart of our Nation.







Youth Centre PARK & PLAY

Come out and enjoy an evening filled with fun, laughter, and connection. Whether you're climbing, swinging, sliding, or playing a game of grounders, there's something for everyone to enjoy. It's the perfect chance to explore the new space, spend time with friends, and make some great summer memories.



Snacks and drinks will be provided, so just bring your energy and get ready for a fun-filled evening outdoors.



FRIDAY, AUGUST 14TH

6:00-9:00PM

Please contact Cole Bailey for more information at cole.bailey@atikameksheng.com

Grocery Shop on Budget Workshop
August 17, 2026 @ 6pm
Community Centre

- Focus on nutritious foods while keeping within a budget
- 10-minute Power Point Presentation
- Shop for Food on a Budget Exercise
- Participants will create a grocery list according to budget
- Partiicipants will receive $100.00 Gift Card completion of Shop for Food on a Budget Exercise (1 Gift Card per Family)

Open to Atikameksheng Anishnawbek parents & adults 18+ years

20 spots available ~ please register with Family Well Being Program

by emailing: shelly.laronde@atikameksheng.com

please register by August 14, 2026 before 3pm

for more information please contact Shelly Laronde @ 705 692-3651 ext. 1001

Colaboration with;
Josephine Onwuegbuzie - Wellness Coordinator ~ Mental Health



First Nations Child and Family Services and Jordan's Principle Settlement

Wednesday, August 19th



Drop-in Sessions Available with Claims Helper

9:00 AM to 12:00 PM

Atikameksheng Anishnawbek Band Office
- Community Workshop Room
- 25 Reserve Rd

1:00 PM to 4:00 PM

Atikameksheng Anishnawbek Community Support Hub
- 66 Elm St, Suite 107

For more information, contact Maya Naponse at maya.naponse@atikameksheng.com

ATIKAMEKSHENG
ANISHNAWBEK

CASKET QUILT MAKING



Join us in making a casket quilt for a loved one in our community.

Ages 18+

AUGUST 19, 2026
6:30 PM - 9:00 PM
COMMUNITY CENTRE

For more information or to register, please contact Rosella at rosella.st-georges@atikameksheng.com

CPP: Chapter 1-To re-establish our Anishnawbek cultural and spiritual practices and ceremonial life in the heart of our Nation



SAMUEL DE CHAMPLAIN PROVINCIAL PARK DAY TRIP MATTAWA, ON

Come Experience paddling a replica Voyageur canoe on the Mattawa River

20 AUGUST 2026

voyageur canoe adventure

YOUTH / 12-18 YEARS OLD

AGENDA

7am Board the Bus Atikemeksheng CC
Arrive at Samuel de Champlain Park 10am
Voyageur Guided Canoe Trip 10am-1pm
with Shore Lunch
Board the bus 1pm
Arrive at Atikameksheng by 4pm
Registration requiredIMaximum 6 youth
Please Register with
darlene.ackerland@atikameksheng.com

Ontario Parks Logo used with Permission of Ontario Parks



YOUTH CENTRE CAPTURE THE FLAG

FRIDAY

AUGUST 21ST, 6:00-9:00PM

COMMUNITY CENTRE

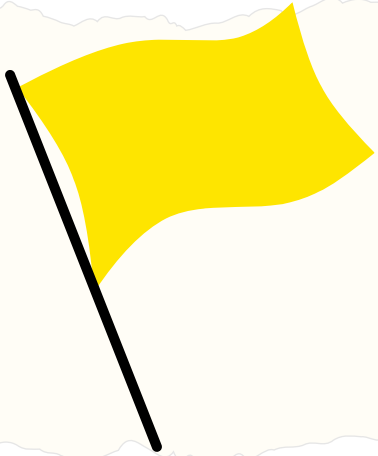

JOIN US FOR AN EXCITING NIGHT OF CAPTURE THE FLAG! GET READY TO RUN, STRATEGIZE, AND WORK AS A TEAM IN THIS HIGH-ENERGY OUTDOOR GAME. WHETHER YOU'RE SNEAKING INTO ENEMY TERRITORY OR DEFENDING YOUR FLAG, THERE'S FUN FOR EVERYONE. BRING YOUR FRIENDS, WEAR COMFORTABLE CLOTHES, AND COME READY FOR AN EVENING FULL OF ACTION, TEAMWORK, AND LAUGHTER!

For more information, contact Cole Bailey at cole.bailey@atikameksheng.com

Join Your Early Years Team
for an **END OF SUMMER** trip
to the

TORONTO ZOO

FAMILIES WITH CHILDREN AGED 0-12

FRIDAY, AUGUST 21



REGISTER BY AUGUST 17, 2026
by contacting:
Early Years Assistant
aiyanna.gonawabi@atikameksheng.com

PLEASE INCLUDE THE # OF PARTICIPANTS, FULL NAMES, & IF TRANSPORTATION WILL BE UTILIZED IN YOUR EMAIL

REGISTRATION REQUIRED
LIMITED SPOTS AVAILABLE!

- Transportation Provided
- Coverage of Admission, Meals, and Other Activities
- A full day of family exploration!
- Anishinaabemowin Zoo Adventure Resource Pack

Canada's Wonderland Trip!

August 24th 2026
Limited Spots!!
First Come First Served

Children aged 12-15 must be accompanied by a parent



Ages 16+ do not need a parent

Deadline: Monday August 17th at 2:00pm

For more information and to Register contact Kelly at kelly.nootchtai@atikameksheng.com

EXPLORING ENTREPRENEURSHIP:

Turning Ideas into Opportunities

ABOUT THE SESSION

Thinking about starting a business or growing an existing one?

Join this interactive workshop to explore new ideas, discover free business supports through the Regional Business Centre, and participate in hands-on activities designed to spark your next opportunity.



Presenter

Melissa Deschenes

Incubator Program Coordinator

TUESDAY, AUGUST 25

5:00-7:00PM

COUNCIL CHAMBERS

FOR MORE INFORMATION:

TASHEENA.RECOLLET
@ATIKAMEKSHENG.COM

regional business centre
régional des affaires

ATIKAMEKSHENG ANISHNAWBEK

ServiceOntario

Niigaanin Services Service Ontario Mobile Trailer will be at the Community Centre on

August 25 and 26, 2026
9:30 a.m. - 3:00 p.m.

Please bring the following:

- One piece of government ID
- Your expired health card/drivers license

Renew your health card and or driver's license and benefit from the new MTO services at Niigaanin Services Mobile ServiceOntario Trailer!



NIIGAANIIN

FAMILY MOVIE NIGHT SAVE THE DATE

AUGUST 27TH
6:00-9:00PM
DOORS OPEN @5:30

Join us at the Community Centre!

Bring your own chair, blankets and pillows!

Look for upcoming flyer for movie options

For more information, contact Kelly at kelly.nootchtai@atikameksheng.com

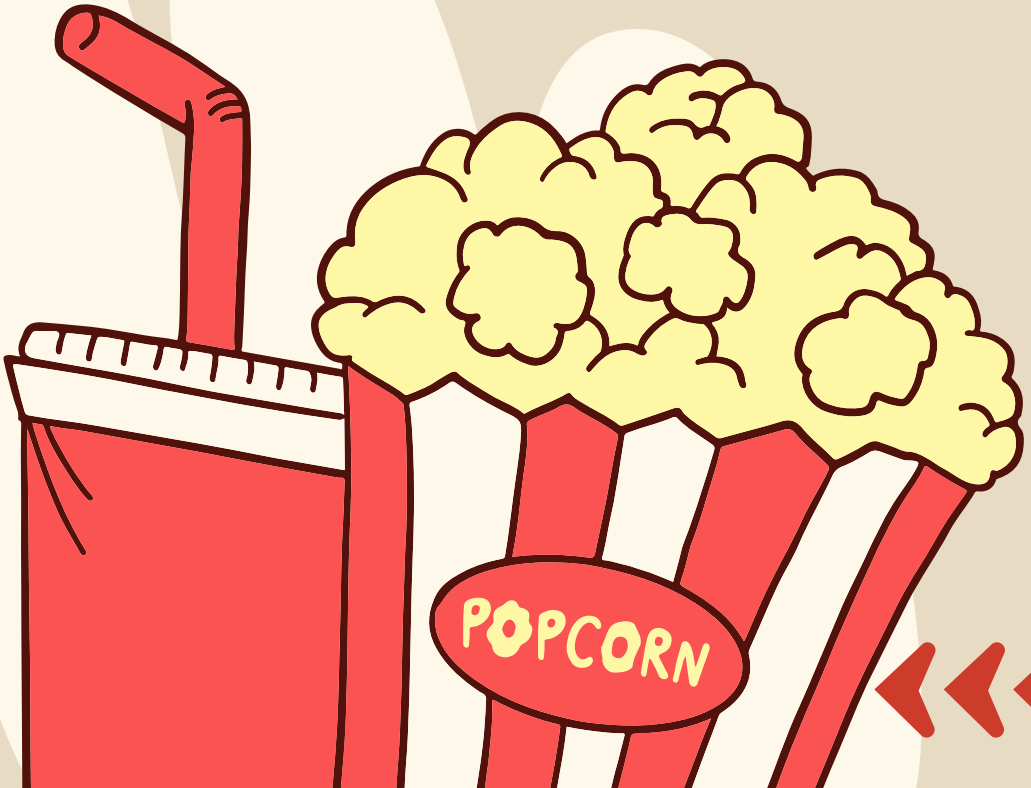

ATIKAMEKSHENG ANISHNAWBEK

MOVIE NIGHT

August 27, 2026

IMAGINE CINEMAS

AGES 50+



TO REGISTER, PLEASE CONTACT: Debbie Soucy-Patterson
905-431-8687

Join Us!

August 28, 2026
Youth Center
6pm-9pm



Pour Palz

Unleash your creativity with Pour Palz!
Mix vibrant paints together, pour them over your pal,
and watch a mesmerizing marble effect come to life.

ATIKAMEKSHENG
ANISHNAWBEK

Please Contact
darlene.ackerland@atikamekshengcom



Save the Date

INTERNATIONAL OVERDOSE AWARENESS EVENT

ALL ARE INVITED TO JOIN

AUGUST 31, 2026

ATIKAMEKSHENG COMMUNITY CENTRE
37 RESERVE ROAD, NAUGHTON
FROM 5:00PM-7:30PM

- FREE DINNER & REFRESHMENTS PROVIDED
- RESOURCE TABLES ON SITE
- NARCAN TRAINING
- COMMUNITY ART ACTIVITY
- DOOR PRIZES

ATIKAMEKSHENG
ANISHNAWBEK

August Menu

August 5th

Oven Baked Chicken, Mashed Potatoes with Gravy, Glazed Carrots, and Apple Crisp with Vanilla Ice Cream

August 12th

Spaghetti, Garlic Toast, Caesar Salad, Chocolate Pudding with Cool Whip

August 19th

Shake n Bake Pork Chops, Roasted Baby Potatoes, Corn, Brownie Squares

August 26th

Beef Stew, Bannock, Garden Salad, Strawberry Pie with Ice cream

Community Hub Lunches

August
12
12 PM - 1 PM

August
26
12 PM - 1PM

September
09
12 PM - 1 PM

September
23
12 PM - 1 PM

October
07
12 PM - 1 PM

Atikameksheng Anishnawbek Community Hub
66 Elm Street, Suite 107
Sudbury, Ontario

For more information contact Outreach:
(249) 377 6108
(705) 741 6943
heather.gagnon@atikameksheng.com
shannon.wiersema@atikameksheng.com

YOUTH GYM NIGHTS



JULY

TUE 21	COMMUNITY CENTRE GYM 5:00-8:00
TUE 28	COMMUNITY CENTRE GYM 5:00-8:00

AUGUST

TUE 4	COMMUNITY CENTRE GYM 5:00-8:00
TUE 11	COMMUNITY CENTRE GYM 5:00-8:00
TUE 18	COMMUNITY CENTRE GYM 5:00-8:00

SNACKS & DRINKS PROVIDED





FOR MORE INFORMATION PLEASE CONTACT JASMINE WABEGIJIG - JASMINE.WABEGIJIG@ATIKAMEKSHENG.COM

Child & Youth Services Team

AUGUST

hello SUMMER

Sunday	Monday	Tuesday	Wednesday	Thursday	Friday	Saturday
2	3 HOLIDAY Closed	4 Gym Night 5:00-8:00 CC; Hand Drumming 6:00-8:00	5	6 Prize Bingo 6-9pm YC	7 YC Drop-in 6-9pm	8 Golf 11-4pm
9	10	11 Gym Night 5:00-8:00 CC; Hand Drumming 6:00-8:00	12	13 Cooking/Baking 6-9pm YC	14 Park & Play 6-9pm CC	15
16	17	18 Gym Night 5:00-8:00 CC; Hand Drumming 6:00-8:00	19	20 Samuel De Champlain Canoe Trip 7:00-3:30PM CC	21 Capture the Flag 6-9pm CC	22
23	24 Canada's Wonderland CC 6AM-11PM 16+	25 Gym Night 5:00-8:00 CC; Hand Drumming 6:00-8:00	26	27 Community Movie Night 5:30-9pm CC	28 YC Drop-in 6-9pm	29
30	31					

Child & Youth Worker:
Jasmine Wabegijig -
705-690-7513 |
jasmine.wabegijig@atikameksheng.com

Child & Youth Worker:
Cole Bailey -
705-918-0458 |
cole.bailey@atikameksheng.com

Child & Youth Well-being Worker:
Darlene Ackerland -
705-929-7471 |
darlene.ackerland@atikameksheng.com

Child & Youth Well-being Worker
VACANT

Early Mineral Exploration Application Notice:

Pardo Project

Atikameksheng Anishnawbek has received an early mineral exploration permit notification from the Ontario Ministry of Energy and Mines (MEM) for proposed activities in Pardo, Clement, MacBeth and McNich Townships, Districts of Nipissing and Sudbury. The proponent Mount Logan Resources has submitted the permit application to MEM to conduct early exploration activities for the proposed Pardo Project that will include mechanized drilling, and potential road and trail construction for the purposes of early exploration. The proposed project location is shown in the images below:

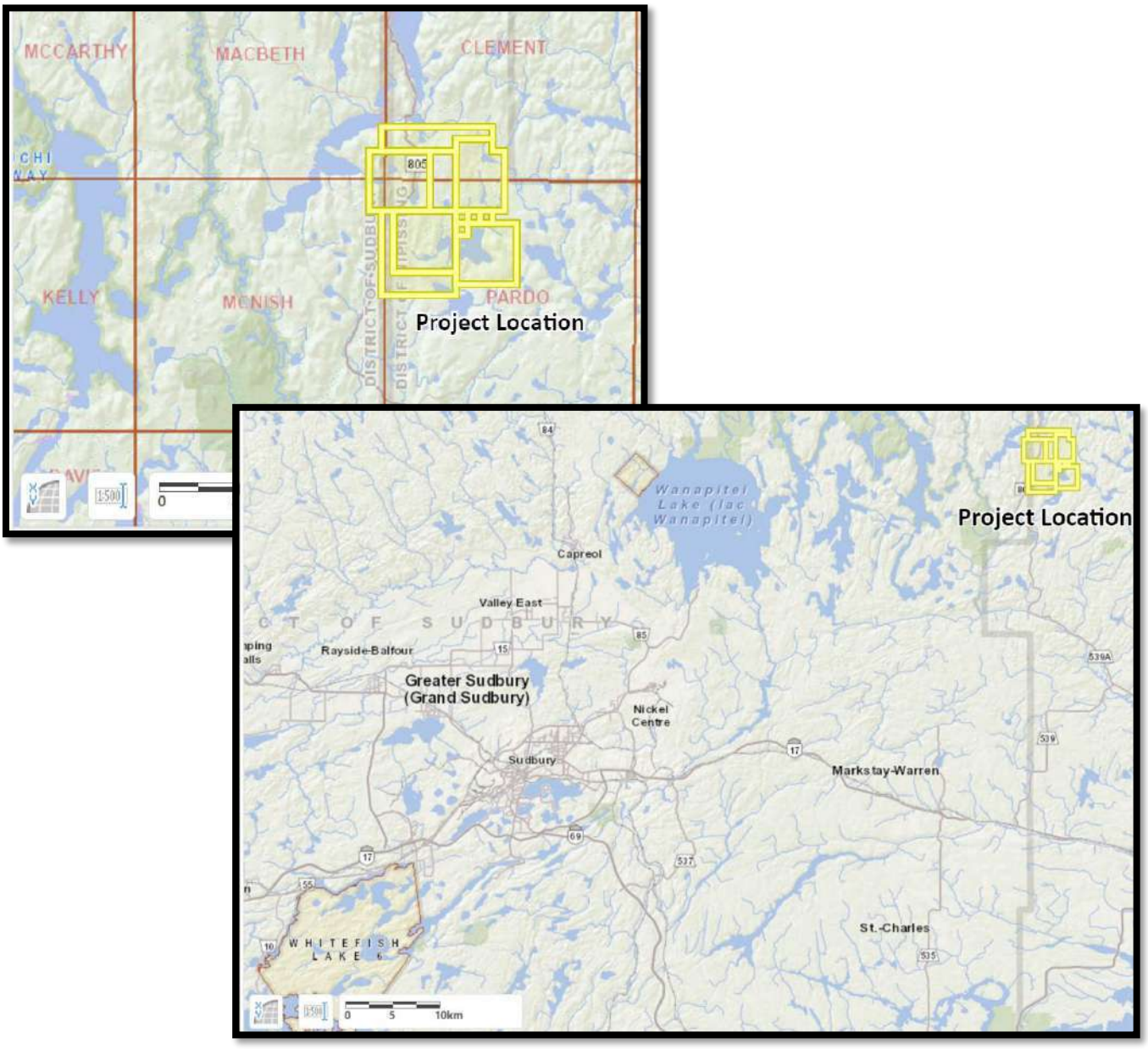

Please send your questions, comments, or concerns regarding this proposed early mineral exploration project by email to saruna.kunwar@atikameksheng.com before **August 14, 2026**. Further information on the proposed project is available at https://ero.ontario.ca/notice/026-0779

Early Mineral Exploration Application Notice:

Juby Project

Atikameksheng Anishnawbek has received an early mineral exploration permit notification from the Ontario Ministry of Energy and Mines (MEM) for proposed activities in Tyrrell Township, around 17km West of Gowganda, Ontario. McFarlane Lake Mining Limited has submitted a permit application to MEM to conduct early exploration activities that will include geophysical surveys, mechanized drilling, stripping, pitting and trenching, line cutting, creating trails and roads, and land sample for the purposes of early exploration. This application is a re-submission of the previously permitted Juby project, PR-25-000213 with additional mining claims. The proposed project location is shown in the images below:

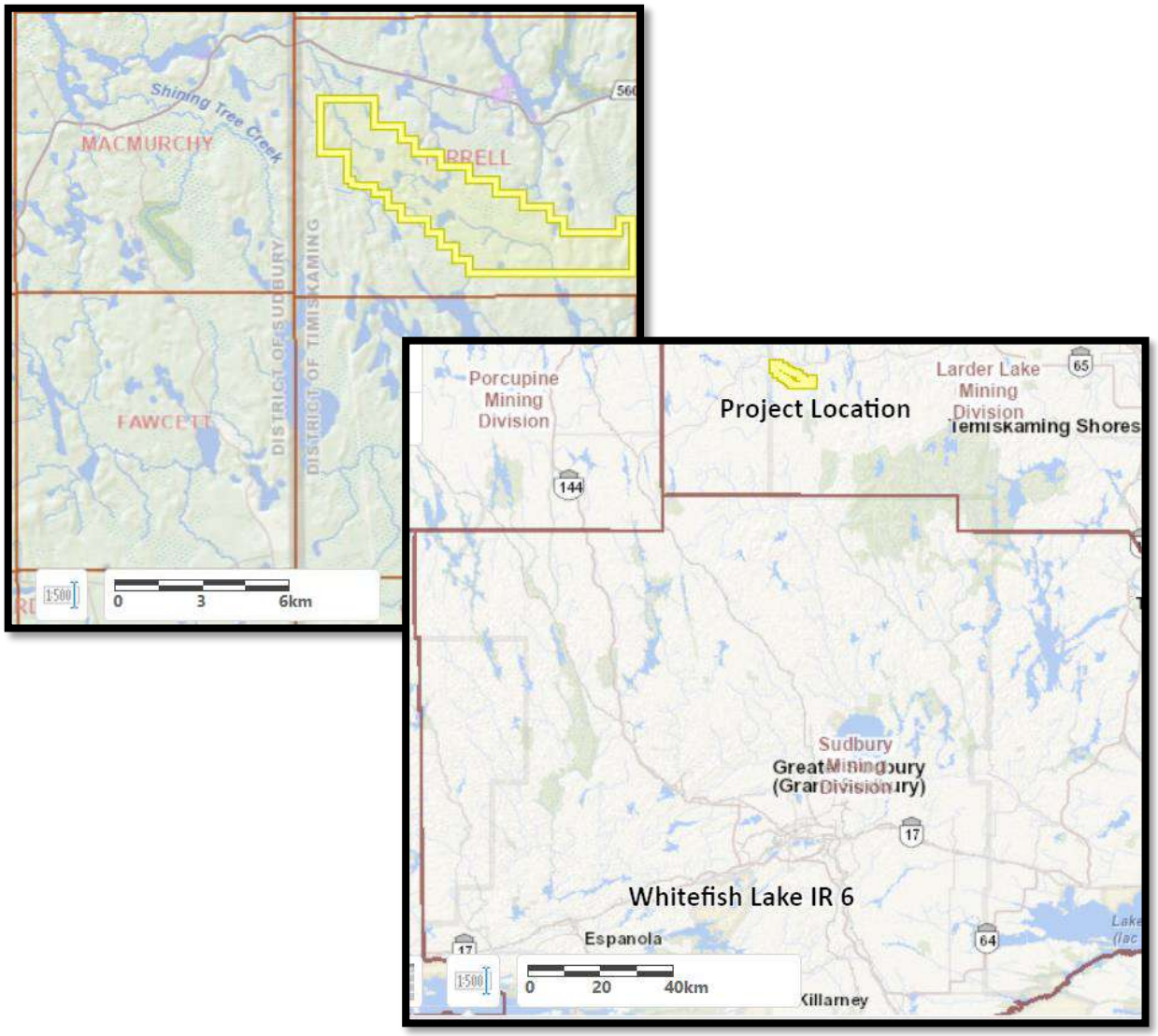

Please send your questions, comments, or concerns regarding this proposed early mineral exploration project by email to saruna.kunwar@atikameksheng.com before August 18, 2026.