July 17, 2026
Weekly Flyer

ATIKAMEKSHENG
ANISHNAWBEK

Upcoming Band Meetings

Please see the schedule for the remaining Band Meetings in 2026
Regular Band Meeting will begin at 1 pm until 4:30 pm.

Band Member Concerns will be heard at 6:00 pm.

All virtual links are posted in the Members Portal under the Band Meeting link.

Band Meeting - August 11th
Band Meeting - September 1st
Band Meeting - Sept 22nd
Band Meeting - October 6th
Band Meeting - October 20th
Band Meeting - November 3rd
Band Meeting - November 17th
Band Meeting - December 1st
Band Meeting - December 15th

STATEMENT OF VOTES

Atikameksheng Trust **July 15, 2026**

Non-Resident Trustee Candidates	
MILLER, Keenan	39
NEBONAIONOQUET, Noella	47
NOOTCHTAI, Loretta	32

Resident Trustee Candidates	
NOOTCHTAI, Lori Ann	*Acclaimed*
WABEGIJIG, Anne Carmen	*Acclaimed*

The results of the Election is as follows:

a) The names of Voters appeared on the Voters List prepared and the number of Voters who were entitled to cast a vote was 1,485;

b) 49 ballots were cast in-person at the Independent Learning Centre;

c) 43 ballots were cast online with OneFeather;

d) 28 ballots were cast by mail-in ballot;

b) 4 mail-in ballots were rejected and not deposited in mail box;

c) 1 online ballots were spoiled;

d) 1 ballots placed in the ballot box were rejected.

Elected Candidates:

Non-Resident Trustee: Noella Nebonaionoquet

Resident Trustee: NOOTCHTAI, Lori Ann
WABEGIJIG, Anne Carmen

AND I MAKE THIS SOLEMN DECLARATION conscientiously believing it to be true and knowing that it is of the same force and effect as if made under oath and by virtue of the Canada Evidence Act.

Vaughn Johnston
Electoral Officer

Councillor

July 15/26
Date

Lands Public Notice

Panache Drone Project

The Lands Department is conducting a Community Drone Project at the Panache Cottage Lots to support land management, mapping, and environmental stewardship activities.

Band members and visitors may notice drones operating periodically within the project area. Every effort will be made to minimize disruption to residents, visitors, wildlife, and recreational activities.



Important
Community Notice

The Environment Team is currently monitoring several turtle species, with a focus on Blanding's turtles.

If you encounter a tagged turtle, please do not interfere with it. Your cooperation helps support important conservation and monitoring efforts.



If you observe a Blanding's turtle within the Reservation Boundaries or have any questions, please reach out to the Species at Risk Coordinator, Nigel Ekomiak at 705-692-3651 ext. 1409 or Nigel.Ekomiak@Atikameksheng.com

INVASIVE SPECIES

The Atikameksheng Lands division is pleased to announce that it received funding from the Invasive Species Centre to continue with the Atikameksheng Anishnawbek Knotweed Project.

DESCRIPTION

Japanese Knotweed is invasive and native to eastern Asia. This plant grows aggressively and outcompetes native plants, negatively impacting to wetland and riparian areas.



IMPACT

Invasive Species reduce biodiversity within ecosystems.
Could grow through concrete.

Locations

Located in the Panache Lake lease lot area and various locations within the community.



CONTROL METHODS

Manual control: cut, dispose and incinerate.

Control methods will begin end of July and early August.

Do not cut or dispose on your own.

Know before you plant!

ATIKAMEKSHENG
ANISHNAWBEK

NOTICE

Lady of Fatima School
Contact Information Form

A Contact Information Form has been uploaded to the Members Portal. Completing this form does not make you a client and does not create a lawyer client relationship. It simply allows us to contact you with additional information if appropriate.

Who should Fill it Out?

Former students of Our Lady of Fatima School
Family members of former students
Community members seeking information.

For more general questions, please contact olfclaim@atikameksheng.com managed by First Nations Advocates or Sheila Dumont @ 705-692-3651 ext. 1137.

MIIGWETCH

AADIZOKAANAG TRUST
COMMUNITY SESSION # 2
MEET THE TRUSTEES

We invite all Debendaagziwaad to attend this community discussion & information session with the Aadizokaanag Trustees.

This session will focus on the following topics.

1. **The development of a Trust Operations Manual**
2. **Setting up the Aadizokaanag Trust Priorities**
3. **The Allocation Process and Eligibility Standards**

This will be the second of 4 Community Engagement Sessions surrounding the development of the Aadizokaanag Trust.

Tuesday, July 28th from 5:00 pm - 8:00 pm at the Atikameksheng Anishnawbek Community Centre Dinner will be served at 5:00 pm
A virtual meeting link is in the Members Portal.
Please contact shawn.mclaren@atikameksheng.com for assistance with the Members Portal.

WE'RE HIRING



OPEN POSITIONS:

***All applications will be accepted for the following positions:**

- **Seniors Centre Manager** - Deadline: Tuesday, July 21, 2026 at 4:00 pm
- **Education Support Worker** - **Special Education** - Deadline: Wednesday, July 22, 2026 at 4:00pm
- **Post Majority Care Worker** - Deadline: Thursday, July 23, 2026 at 4:00pm
- **Accounts Receivable Clerk** - Deadline: Friday, July 24, 2026 at 4:00pm
- **Quality Manager** (**Contract**) - Deadline: Friday, July 24, 2026 at 4:00pm
- **Social Services Administrative Assistant** - Deadline: Friday, July 24, 2026 at 4:00p.m.

APPLY NOW!

Complete job postings can be accessed on the Atikameksheng Anishnawbek website
https://atikamekshenganishnawbek.ca/employment-tenders/
Please submit resume by email to employment@wlfn.com

ATIKAMEKSHENG ANISHNAWBEK

WE'RE HIRING

Chief Financial Officer

Full Time

The Chief Financial Officer (CFO) is responsible for leading and managing the financial operations of Atikameksheng Anishnawbek, including financial planning, budgeting, cash flow management, and financial analysis. The CFO serves as the organization's senior financial authority and a strategic advisor to the Chief Executive Officer, Gimaa, and Council.

REQUIRED QUALIFICATIONS

- A Bachelor's degree or a College Diploma in Accounting, Business Administration, or a related field.
- A Chartered Professional Accountant (CPA) or Certified Aboriginal Financial Manager (CAFM) designation is preferred;
- A minimum of five (5) years of progressive experience in management and accounting, including extensive experience with financial statements and audit preparation;
- Experience in financial administration within a complex organizational, public sector, First Nation, or government-funded environment.

Interested applicants must quote the competition number (2026-048) in their cover letter and resume and submit to:

Human Resources
employment@wlfn.com
25 Reserve Rd
Naughton, ON
P0M 2M0

Please visit the employment & tenders page on our website for the full posting!
https://atikamekshenganishnawbek.ca/employment-tenders/

ATIKAMEKSHENG
ANISHNAWBEK

LOOKING FOR A JOB?

Join our Employment & Training List!
Sign up today to receive exclusive monthly access to:

- Job openings across various industries
- Training programs to boost your skills
- Career resources and job posting updates

SIGN UP NOW

Tasheena Recollet,
Community Skills Development Coordinator

tasheena.recollet@atikameksheng.com

ATIKAMEKSHENG ANISHNAWBEK

EXTERNAL JOB POSTINGS

Explore current employment opportunities with external companies, Giyak Mishkawzid Shkagmikwe and partners. The positions listed below are now open for applications.

ANMAR:

https://www.anmar.ca/application-form/

- **Automotive Technician**
- **Senior Draftsman/Detailer**
- **Structural Steel & Platework Estimator**
- **Welder**

BIRD CONSTRUCTION:

boyd.humby@bird.ca or alicia.alvaro@bird.ca

- **Heavy Equipment Operators**
- **Truck Drivers**
- **Maintenance**
- **Pump People**
- **HSE Coordinator**

VALE BASE METALS

Jillian.Rochon@vale.com

- **HDET**
- **HDET Stobie**
- **Instrumentation and Control Tech**
- **Maintenance Electrician**
- **Millwright**
- **Welder Fitter**

BAGONE'AN - JS DRILLING INC:

human.resources@jsdrilling.ca

- **Diamond Drillers & Driller Helpers**

TECHNICA MINING:

careers@technicamining.com

https://technicamining.com/careers/#available-positions

- **Accounting Clerk**
- **Accountant**
- **Business Analyst**
- **Development Miner**
- **Estimator**
- **Health & Safety Training Advisor**
- **Mining Engineer**

PIONEER CONSTRUCTION:

careers@pioneerconstruction.ca

- **Loader Operator**
- **Civil Construction Estimator**
- **Paving Crew**
- **Civil Construction Project Coordinator**
- **Asphalt Plant Operator**
- **Excavator Operator**

DENIS GRATTON CONSTRUCTION:

paryse@grattonconstruction.com

- **AZ/DZ Drivers**

For Resume & Cover Letter Help:

tasheena.recollet@atikameksheng.com

View full job description or submit a resume by emailing the company at their provided email address.

aki-eh
DIBINWEWZIWIN



PATHWAY TO ADLP

INFORMATION SESSION

Join us to learn about an exciting new training and employment pathway in underground mining through a partnership with Aki-eh Dibinwewziwin Limited Partnership (ADLP), Jijaak Waazhimoonegen-Teg Underground Training Centre, and Technica Mining.

THURSDAY
AUGUST 6, 2026

6:00PM - 8:00PM

TECHNICA MINING
225 FIELDING ROAD
LIVELY, ON

OPEN TO MEMBERS OF
ATIKAMEKSHENG ANISHNAWBEK & WAHNAPITAE FIRST NATION

SESSION HIGHLIGHTS

- PROGRAM OVERVIEW
- ELIGIBILITY & INTAKE
- TOUR OF TECHNICA MINING
- EXPLORE EQUIPMENT
- QUESTIONS & MEET THE TEAM

Appetizers, Refreshments, and Transportation will be provided!

REGISTRATION REQUIRED

Scan the QR code or visit:

FORMS.CLOUD.MICROSOFT/R/WMSGBNN5LJ

Technica Mining

ANNOUNCEMENT

ATTENTION ATIKAMEKSHENG HIGH SCHOOL STUDENTS!!

Very limited spots!!

Do you want to take a high school credit course this August? Hosted by Sheshegwaning First Nation and in partnership with Kinoomaadziwin Education Body; they are running a reach ahead credit course (HSC4M: World Cultures).

The course will run August 3-21, 2026 **which includes a trip to Nunavut** August 10-14th!!!

(the other two weeks are virtual).

Travel and accommodations would be covered for the trip for the limited spots.

Please sign up-by email only, to:
keenan.lachance@atikameksheng.com
by July 27th.

Contact with selected students will begin on July 28th on a first come-first served basis.

DEBENDAAGZIWAAD DAYS

July 20-24, 2026

A detailed agenda is available on our website at: https://atikamekshenganishnawbek.ca/communitydocuments/

Miss Atikameksheng 2026-2027 Atikameksheng Brave

Submissions are accepted in person, in writing, or on video.

atikpowwowacademy@gmail.com
Deadline: Thursday, July 23, 2026

Those interested and their families are welcome to attend our candidates' luncheon. Join us on stage introduce yourself and answer your age categories questions.

Free luncheon for all. Donations welcomed at the door
All donations collected are split between the 6 winners.

Celebrating our youth, culture, and future leaders

Candidates Luncheon
Monday, July 20, 2026 at 11:00 am to 1:00 pm @ the Community Center
Crowning Ceremony:
July 25, 2026 @ 11:00 a.m. @ Powwow Grounds

ATIKAMEKSHENG
ANISHNAWBEK

Come out on Wednesday, July 22nd for an exclusive screening of Darlene Naponse's AKI.

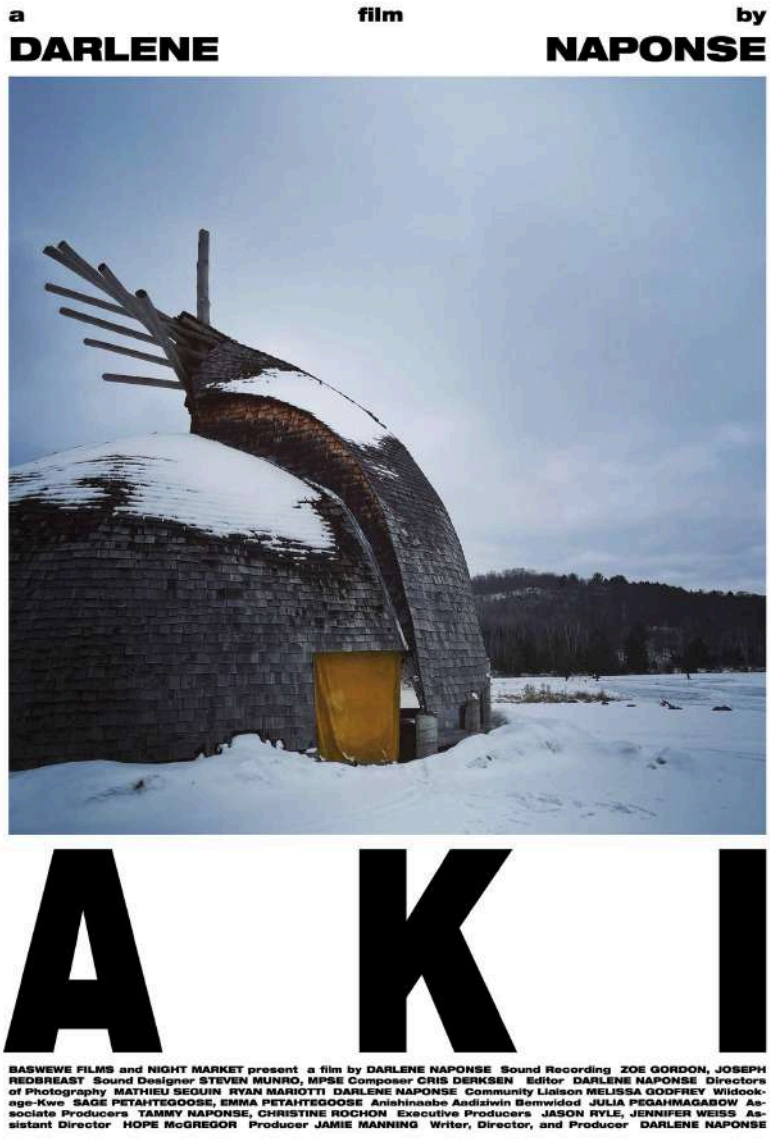

The screening will take place at the Epiroc Theatre in Dynamic Earth.

FREE TRANSPORT will for Debendaagziwaad will be at the Community Centre at 6:00 pm.

FREE POPCORN, SNACKS and REFRESHMENTS will offered at Dynamic Earth.

The FILM starts at 7:00 pm with a Q&A with director, Darlene Naponse after.

TRANSPORT will bring Debendaagziwaad back after the film.

For questions, please contact shawn.mclaren @atikameksheng.com

Please Note: The theatre has a capacity of 125. Seats are limited.

ATIKAMEKSHENG ANISHNAWBEK

CALL-OUT

FOR ATIKAMEKSHENG ANISHNAWBEK

BEADWORK ARTISTS



Example only.

The Economic Development Program has received a request from a proponent seeking to purchase beaded items from Atikameksheng Anishnawbek artists.

We are inviting local beadwork artists to submit their interest and pricing for the following items:



30
BEADED LANYARDS



50
BEADED WRISTLET KEYCHAINS

SUPPORTING OUR COMMUNITY ARTISTS

To support multiple artists within our community, the order may be divided among interested artists based on capacity and availability.

PLEASE SUBMIT THE FOLLOWING:

- Cost per beaded lanyard & wristlet keychain (based on two colours)
- Number of lanyards & wristlet keychains you are able to produce
- Estimated completion timeline
- Photos/examples of similar work (if available)

For inquiries and submissions:
tiana.jourdain@atikameksheng.com

DEADLINE TO SUBMIT:
JULY 17, 2026
@ 4:00PM



ATIKAMEKSHENG ANISHNAWBEK

BUSINESS DIRECTORY

OWN A BUSINESS?

The Economic Development Program is updating the **Atikameksheng Anishnawbek Business Directory**.

If you own a business, provide products or services, or operate as a contractor or entrepreneur, we encourage you to register or update your business information.

Why Join the Directory?

- **Promote Your Business**
  Be featured in the Atikameksheng Anishnawbek website
- **Connect with Opportunities**
  Shared with proponents, organizations, and partners seeking Indigenous businesses, products, and services.
- **Grow Your Network**
  Make it easier for potential clients to find and contact your business.

REGISTER OR UPDATE YOUR BUSINESS INFORMATION

SCAN THE QR CODE OR VISIT:

FORMS.CLOUD.MICROSOFT/R/F0HJAMTMP9

QUESTIONS?

Tiana Jourdain,
Economic Development Manager
tiana.jourdain@atikameksheng.com

ATIKAMEKSHENG ANISHNAWBEK

BACK TO SCHOOL

REGISTRATION DEADLINE JULY 31 4:30PM

ATIKAMEKSHENG ANISHNAWBEK

REGISTRATION NEW EMAIL ADDRESS

brendan.assiniwe@atikameksheng.com

ATTN!

FINAL In-person Registration Night: Library, July 29, 4:30-7:00pm

To ensure sufficient supplies and gift cards are available, participants must register in advance. Late registrations may be accommodated if resources permit.

ATIKAMEKSHENG ANISHNAWBEK

GIMAA EDWARD STEVEN MILLER PERSEVERANCE BURSARY 2026/2027

Atikameksheng Anishnawbek is offering a sponsorship of $2000.00 to one student each year starting the fall of 2026. Each year, this sponsorship will go to a post-secondary school student who is a member of Atikameksheng Anishnawbek and who is currently enrolled in a post-secondary program in the field of Law, Indigenous Law, Legal Administration, Justice or Political Science.

Criteria:

- Status member of Atikameksheng Anishnawbek
- Full-time or part-time student at a Post secondary institution in a Legal, Justice or Political Science program
- Perseverance qualities

Application Procedure:

Please return the Application form to Atikameksheng Anishnawbek Political Office. Applications will only be processed after the following has been submitted:

- Proof of full-time enrollment
- In 400-600 words, please explain why you chose this program and how you have persevered and overcome any challenges or difficulties
- Signed release form which allows Atikameksheng Anishnawbek to post your name on our websites, Facebook page and Newsletter

APPLICATION DEADLINE

The deadline to submit the Bursary Application is August 1, 2026 at 12:00 p.m. EST.

Applications and all supporting documents are to be emailed to Hope Tyson at hope.tyson@atikameksheng.com.

Download the application by following the link or scanning the QR code.
https://atikamekshenganishnawbek.ca/program/education-program/

Selection Procedure:

- Applications will be reviewed by the family of the Late Gimaa Miller
- Completed documents must be received by August 1, 2026 for final consideration. Applications received after this date will not be accepted nor considered
- The Bursary recipient will be selected by the family of the Late Gimaa Miller.
- Recipient will be contacted via email by the Executive Assistant to the CEO. The bursary will be forwarded to the recipient after signing the release of information consent form, and then special recognition will then be posted on websites and newsletters within Atikameksheng Anishnawbek.

VALE

ATIKAMEKSHENG ANISHNAWBEK

Vale Base Metals Scholarships 2026

$2,000 scholarships open to 5 students of Atikameksheng Anishnawbek pursuing higher education and/or qualifications, preferably in mining related disciplines.



Deadline to apply is Thursday, July 24, 2026 at 4:00 p.m.

Applications will only be accepted once all required documents have been received.

For more information and to download the application form, please visit the Education page on our website https://atikamekshenganishnawbek.ca/program/education-program/

If you have any questions, please connect with educationservicesmanager@wlfn.com

Giyak
Mishkawzid
Shkagmikwe
DEVELOPMENT CORPORATION

Attention Atikameksheng Anishnawbek Members!

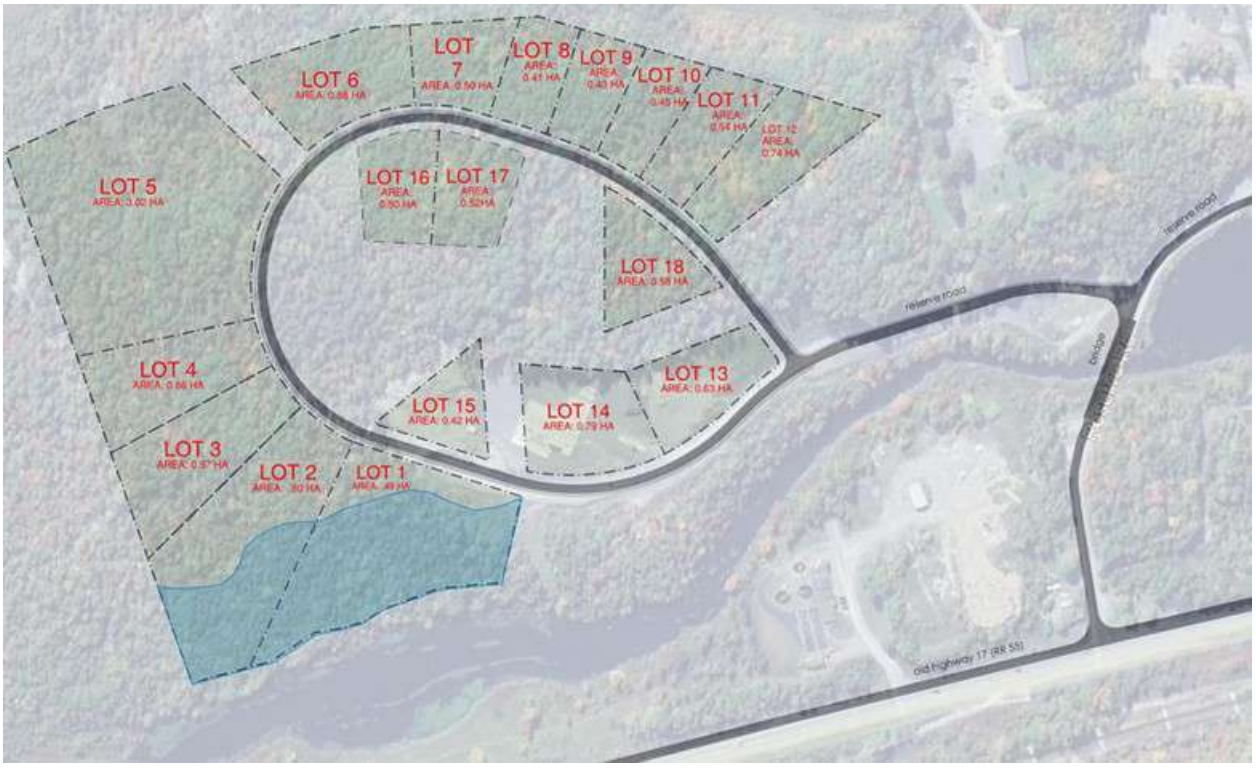

CALL OUT

Are you interested in a Business Park lot?

CZI Business Park lot applications are available for Atikameksheng members only at this time.

For more information on application process, pricing, general leasing information.

Please contact Natalie Shawana , Manager of Land Assets and Development for more information
Email : mlad@gmsecdev.com

ATIKAMEKSHENG ANISHNAWBEK

Ontario

ANNUAL JIINGTAMOK

July 25 & 26, 2026

Nurturing our Youth

SUNRISE CEREMONY:	Thursday, July 23 at 6:00 am
GRAND ENTRY:	Saturday, July 25 at 12:00 pm & 6:30 pm Sunday, July 26 at 12:00 pm
COMMUNITY FEAST:	Saturday, July 25 at 5:00 pm
ARENA DIRECTOR:	Gerald Chum
MASTER OF CEREMONY:	Allan Manitowabi
HEAD VETERAN:	Brian Willis
HEAD MALE ELDER: HEAD FEMALE ELDER:	Jeff Naponse Dolores Naponse
HOST DRUM:	Battle Nation
CO-HOST DRUM:	Little Creek
HEAD DANCERS:	Shannon Gonawabi Becky Gonawabi
HEAD YOUTH DANCERS:	Aiyanna Gonawabi Jace Gonawabi



INVITED DRUMS ONLY

Transportation shuttles provided from Community Centre to Sacred Grounds!

PLEASE BRING A REUSABLE WATER BOTTLE!

NO DRUGS, ALCOHOL, OR PETS PERMITTED

Dancer and drum registration begins on Saturday at 10:00 a.m.
For inquiries, contact Brandy at events.coordinator@wlfn.com

Calling all Firekeepers!



ANNUAL JIINGTAMOK

We are looking for Firekeepers to assist for Jiingtamok weekend.

JULY 25-26, 2026

If you are interested in being a Firekeeper, please contact Charles Petahtegoose at charles.petahtegoose@atikameksheng.com.

Calling All Atikameksheng Youth!



Are you a youth aged of 13 - 18 from Atikameksheng Anishnawbek?

Are you interested in learning to emcee?

Contact us today to sign up for the opportunity to shadow Emcee Allan Manitowabi at our Annual Jiingtamok on July 25 & 26, 2026!!

An honourarium will be provided!

If you are interested in shadowing, please email events.coordinator@wlfn.com with your name, age, and why you are interested in learning to emcee.

WE NEED YOU!

JOIN THE ELDERS & SENIORS ADVISORY COMMITTEE

Our Comprehensive Community Plan (Chapter 8 - Governance) calls for an Elders Council to focus on issues of concern to Seniors and to provide advice and counsel to elected leadership, particularly when making difficult decisions or dealing with complex and sensitive issues.



YOUR LIFE EXPERIENCE CAN MAKE A DIFFERENCE

COMPOSITION:

- One (1) Lead Portfolio Councillor and One (1) Co-lead Portfolio Councillor (non-voting)
- At least three (3) and up to five (5) Elders or Seniors (age 50+)
- Gimaa, CEO, CAO, at least one employee of the Mino-Bimaadizwin - Ex-Officio (non-voting)

RECRUITMENT, SELECTION & APPOINTMENT:

- Members serve three (3) year terms in a staggered fashion
- Appointments are made by Gimaa and Council
- Efforts are made to ensure diversity of families, knowledge, and experience
- Efforts are made to ensure representation from Debendaagziwaad living within and outside the red line boundary
- Vulnerable sector check is required

HOW TO JOIN:

Submit your Letter of Interest to Hope Tyson, EA to CEO, at Hope.Tyson@atikamekseng.com

We are looking for five (5) committee members.

Deadline: July 31 at 4:00 p.m.

For more information, or to request a copy of the Terms of Reference, please contact Hope Tyson.

CALL OUT FOR INTERIM LANDS COMMITTEE MEMBER

Deadline for Submissions:
Friday, August 7, 2026

Who can apply: Any Atikameksheng Anishnawbek member who is an eligible voter, who has not been convicted of an offence by way of indictment, is not bankrupt, or convicted of a corrupt practice in connection with an election, including accepting a bribe, dishonesty or wrongful conduct.

Members Duties Include:

- Attend monthly meetings
- Supporting goals and objective of Lands Commitee
- Share expertise and perspective on issues and initiatives of the team
- Review documents, as required
- Work for the benefit of Atikameksheng Anishnawbek

A copy of the Terms of Reference can be made available upon request. If you are interested, please provide a signed letter of interest to Dana Condratto, Lands Registry Clerk, at lands.clerk@wlfn.com or drop off at the Lands & Environment office located at 603 Gabode Drive, (Basement/Back Door)

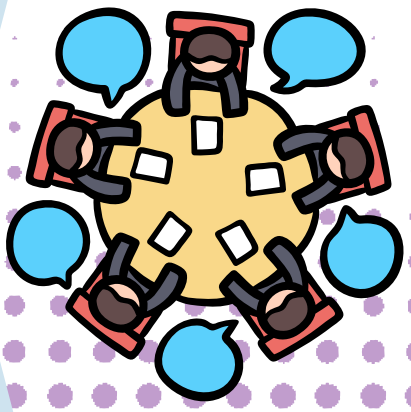

ATIKAMEKSHENG ANISHNAWBEK

JAYS CARE FOUNDATION



Practices

Location: Community Centre Ball Field

T-Ball
Mondays
4:30 PM – 5:15 PM
In collaboration with the Early Year Centre

Juniors
Mondays & Fridays
5:30 PM – 7:00 PM

Seniors
Mondays & Fridays
7:00 PM – 8:30 PM

Effective:
Friday June 12th - Friday July 31st

Home Games

Thursday
June 25th
VS
Sagamok

Thursday
July 23rd
VS
Sagamok

Rescheduled date Below

Thursday
July 16th
VS
Serpent River

Away Games

Wednesday
June 24th
VS
Serpent River

Wednesday
July 8th
VS
Serpent River

Wednesday
July 15th
VS
Sagamok

***Subject to Change* Changes will be advertised**

For information contact Jasmine Wabegijig & Cole Bailey
jasmine.wabegijig@atikameksheng.com / cole.bailey@atikameksheng.com

JOIN US FOR

MORNING EXERCISE

Kickstart your day, stay active, and have fun in a supportive environment!
All welcome!

11am-11:45am
Every Wednesday
Starting May 6th, 2026

Community Centre
37 Reserve Road

For more information please contact Tori Nootchtai at communitywellness.worker@wlfn.com



Join in for a chance to win a weekly draw!

Movement Challenge

JULY 6TH TO AUGUST 2ND

The top steps from each age category of the four weeks will be entered into a draw to win a chance at the grand prize

Join Kendra and Hayden for a walk
monday-friday @10am
meet at the band office
for extra ballot into the weekly prize

Attend Morning Exercise with Colette on Wednesdays from 11:00-11:45 at the community centre for an extra ballot into the weekly prize
(For participants not in community, take a photo during the times stated above walk with time stamp and send it to Kelly for an extra ballot)



Age Range
0-7
8-19
20-29
30-39
40-49
50-59
60+

FOR WEEKLY STEP SUBMISSIONS: Email kelly.nootchtai@atikameksheng.com
With your submissions, please include your full name, age, and best contact information to be entered in the draw(s)

Steps are due by end of day each Sunday. july 12th, july 19th, july 26th, august 2nd 2026. Minimum 10,000 steps per week. This can be tracked using your personal cell device or through a smart watch. Must submit steps each week to qualify for the grand prize.

for more information contact Tori Nootchtai
kelly.nootchtai@atikameksheng.com

July 2026
Hand Drumming

July 14, 2026
Library | 5pm-8pm

July 21, 2026
Library | 6pm - 8pm

July 28, 2026
Library | 6pm - 8pm

Aambe!



For more information please contact Darlene Ackerland at
darlene.ackerland@atikamkeksheng.com
Cole Bailey
cole.bailey@atikameksheng.com

Let's Drum!
madwe'igaazo

ATIKAMEKSHENG
ANISHNAWBEK

CCP Chapter 2: Goal 1 To foster individual, family and community healing and recovery from the impacts of intergenerational trauma and related mental health problems

ATIKAMEKSHENG ANISHNAWBEK

ServiceOntario

Niigaanin Services Service Ontario Mobile Trailer will be at the Community Centre on

July 23, 2026
9:30 a.m. - 3:00 p.m.

Please bring the following:

- One piece of government ID
- Your expired health card/drivers license

Renew your health card and or driver's license and benefit from the new MTO services at Niigaanin Services Mobile ServiceOntario Trailer!



NIIGAANIIN

Craft & Chat

With the Community Wellness Worker and Addictions Worker

COME MAKE A CRAFT & CHAT WITH US AND COMMUNITY MEMBERS!

AT THE COMMUNITY WORKSHOP ROOM (25 RESERVE ROAD, NAUGHTON)

JUNE 9, JUNE 23, JULY 14 AND JULY 28

FROM 6:00PM-8:00PM

REGISTRATION IS REQUIRED

Contact Tori Nootchtai at kelly.nootchtai@atikameksheng.com to register





PLEASE JOIN US FOR

Bingo Night

FOOD AND DRINKS WILL BE SOLD

PRIZES INCLUDED

FRIDAY — **JULY 17 2026** — **5PM-8PM**

COMMUNITY CENTER

register with

kelly.nootchtai@atikameksheng.com

ATIKAMEKSHENG ANISHNAWBEK

ATIKAMEKSHENG
ANISHNAWBEK



FINISH YOUR REGALIA PROJECT

Join us for a day of working on and completing your regalia in a welcoming and supportive environment. Lunch will be provided!

July 18, 2026

9:00am - 4:00pm

Community Centre

For more information or to register, please contact Rosella at rosella.st-georges@atikameksheng.com.

CCP: Chapter 1-To re-establish our Anishnawbek cultural and spiritual practices and ceremonial life in the heart of our Nation.

YOUTH CENTRE DROP-IN

FRIDAY JULY 24TH

6:00PM – 9:00PM





BOARD GAMES



CRAFT & BEADING



MANICURES & MORE



Snacks & Drinks Provided



COME AND ENJOY YOUR SPACE AND BEAT THE HEAT—JOIN US FOR AN EVENING FILLED WITH FUN, CONNECTION, AND GOOD VIBES. WE LOOK FORWARD TO SPENDING A GREAT NIGHT TOGETHER!

FOR MORE INFORMATION, PLEASE CONTACT COLE BAILEY AT COLE.BAILEY@ATIKAMEKSHENG.COM

Youth Centre

WATER FUN NIGHT!



Sprinkler



Water Balloons



Slip & Slide

Join us for a Water Fun Night and beat the heat! Cool off with a slip and slide, water balloons, sprinklers, and more. Enjoy snacks and drinks while hanging out with friends for an evening full of laughter, games, and summer fun. Don't forget to bring a bathing suit and towel!

July 30th, 2026

Thursday 6:00 - 9:00PM

Outside the Community Centre



For more information, contact Cole Bailey at cole.bailey@atikameksheng.com

YOUTH CENTRE

SCAVENGER HUNT!

ADVENTURE

TEAMWORK

Get ready for an exciting scavenger hunt adventure! Explore, solve clues, and work together to find hidden items and complete fun challenges along the way. Bring your curiosity and team spirit for a chance to win prizes and enjoy a great time with friends!

EXPLORE

PRIZES

July 31st, 2026

6-9PM

Youth Centre

FOR MORE INFORMATION, CONTACT COLE BAILEY AT COLE.BAILEY@ATIKAMEKSHENG.COM

July Menu 2026

July 8th

Shepherds Pie, Mixed Vegetables, and Jello with Whipped Cream

July 15th

Apricot Chicken, Rice, Garden Salad and Cheesecake

July 22nd

Chicken Alfredo with Spinach, Caesar Salad, Garlic and Cake

July 29th

Sub Sandwiches, Broccoli Casserole, Cookies

ECONOMIC DEVELOPMENT PROGRAM

DROP-IN SUPPORT

Drop in for one-on-one support, *every last Wednesday of the month*, with the Community Skills Development Coordinator at the Atikameksheng Anishnawbek Community Hub in Sudbury. No appointment needed – drop in anytime!



We Can Assist With...

- **Resume writing & updates**
- **Job search support & applications**
- **Employment & career guidance**
- **Naadmaadwiiuk Employment & Training funding application support**

Atikameksheng Anishnawbek Community Hub
66 Elm St, Suite 107, Sudbury, ON

Wednesday, July 29, 2026
9:00AM to 4:00PM

Wednesday, August 26, 2026
9:00AM to 4:00PM

Wednesday, Sept. 30, 2026
9:00AM to 4:00PM

FOR MORE INFORMATION:

Tasheena Recollet
Community Skills Development Coordinator

249-377-7371

tasheena.recollet@atikameksheng.com

REMINDER







EDUCATION AWARDS BANQUET



SPAGHETTI DINNER

AUGUST 6, 2026

5:00PM - 7:00PM



DOORS OPEN @ 5:00PM
DINNER SERVED @ 5:30PM
AWARDS PRESENTATION 6:00PM

Contact US

Heather Sawdon, Administrative Assistant
admin@atiktrust.ca
or Lauretta Miller, Trust Administrator
atiktrust@vianet.ca
705-692-2235





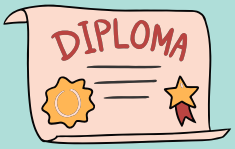

SPAGHETTI DINNER CATERING BID



WE ARE LOOKING FOR A LOCAL CATERER TO PROVIDE A DELICIOUS SPAGHETTI DINNER FOR THE UPCOMING EDUCATION AWARDS BANQUET

IF YOU ARE INTERESTED IN SUBMITTING A BID PLEASE HAVE PROPOSALS SUBMITTED BY JULY 17, 2026

MENU TO INCLUDE



SPAGHETTI & MEAT SAUCE
PLAIN SAUCE
CAESAR SALAD
BUN WITH BUTTER
JUICE-COFFEE-TEA

ALSO TO INCLUDE

PLATES
NAPKINS
CUTLERY
SERVING UTENSILS

THE EDUCATION AWARDS BANQUET 2026 IS IN COLABORATION WITH ATIKAMEKSHENG ANISHNAWBEK EDUCATION DEPARTMENT

&

ATIKAMEKSHENG TRUST

CONTACT INFORMATION
LAURETTA MILLER, TRUST ADMINISTRATOR
ATIKTURST@VIANET.CA
HEATHER SAWDON, ADMINISTRATIVE ASSISTANT
ADMIN@ATIKTRUST.CA OR 705-692-2235

Community Hub Lunches

July
29
12 PM - 1 PM

August
12
12 PM - 1PM

August
26
12 PM - 1 PM

September
9
12 PM - 1 PM

September
23
12 PM - 1 PM

Atikameksheng Anishnawbek Community Hub
66 Elm Street, Suite 107
Sudbury, Ontario

For more information contact Outreach:
(249) 377 6108
(705) 741 6943
heather.gagnon@atikameksheng.com
shannon.wiersema@atikameksheng.com

YOUTH GYM NIGHTS



JULY

TUE 21	COMMUNITY CENTRE GYM 5:00-8:00
TUE 28	COMMUNITY CENTRE GYM 5:00-8:00

AUGUST

TUE 4	COMMUNITY CENTRE GYM 5:00-8:00
TUE 11	COMMUNITY CENTRE GYM 5:00-8:00
TUE 18	COMMUNITY CENTRE GYM 5:00-8:00

SNACKS & DRINKS PROVIDED





FOR MORE INFORMATION PLEASE CONTACT JASMINE WABEGIJIG - JASMINE.WABEGIJIG@ATIKAMEKSHENG.COM

Child & Youth Services Team

JULY

HELLO SUMMER

Sunday	Monday	Tuesday	Wednesday	Thursday	Friday	Saturday
			1 Closed	2 Beaded Lanyard 6-9pm YC	3 Relay Race 6-9PM	4
5	6	7 Gym Night 5:00-8:00 CC; Hand Drumming 6:00-8:00	8	9 Water Fun Night 6-9pm	10 Movie Night & Pajama 6-9pm YC	11
12	13	14 Gym Night 5:00-8:00 CC; Hand Drumming 6:00-8:00	15	16 Dream Catcher Making 6-9pm YC	17 Strongest Bridge Contest 6-9 YC	18
19	20	21 Gym Night 5:00-8:00 CC; Hand Drumming 6:00-8:00	22	23 Egg-streme Drop 6-9pm YC	24 YC Drop-In 6-9PM	25 Annual Jiingtamok
26 Annual Jiingtamok	27	28 Gym Night 5:00-8:00 CC; Hand Drumming 6:00-8:00	29	30 Water Fun Night 6-9pm	31 Scavenger Hunt 6-9 YC	

DEBENDAAGZIWAAD DAYS

Child & Youth Worker:
Jasmine Wabegijig -
705-690-7513 |
jasmine.wabegijig@atikameksheng.com

Child & Youth Worker:
Cole Bailey -
705-918-0458 |
cole.bailey@atikameksheng.com

Child & Youth Well-being Worker:
Darlene Ackerland -
705-929-7471 |
darlene.ackerland@atikameksheng.com

Child & Youth Well-being Worker
VACANT

Robinson Huron Treaty Per Capita Distribution #1 Submission Process

The Atikameksheng Anishnawbek Administration is continuing to collect information to execute the RHT Per Capita Distribution, which now also includes members added through the referendum held on November 16, 2024. **Kindly note that the Per Capita Distribution (PCD) was a one-time payment. Scheduled payment dates are exclusively for members who have not received their PCD.**

Distribution Schedule

Submission Period	Test Date	Distribution Payment
April 25, 2026 – July 31, 2026	August 6, 2026	August 12, 2026

PCD Form Submissions

When providing your supporting documents, please DO NOT include original documents. **You can submit the PCD form and supporting documentation to any of the following:**

1. BY MAIL

Administration Office
Attn: Sierra Fitchett
25 Reserve Road Naughton, Ontario P0M 2M0

2. BY EMAIL

pcd@wlfn.com

3. DROP OFF

During regular administration office and hub business hours
Monday-Thursday 8:30am-4:30pm, Friday 8:00am-4:00pm

For more questions or application support, please email the RHT Distribution team at pcd@wlfn.com.

ATIKAMEKSHENG ANISHNAWBEK

June 3, 2026

2nd Per Capita Distribution Submission Process

Atikameksheng Anishnawbek Administration is collecting information to execute the 2nd Per Capita Distribution.

Important Dates:

The following timeline has been approved to ensure orderly processing and verification.

Distribution Cycle (if you missed the last deadline)

- **July 31, 2026 – Deadline to apply for the distribution**
- **August 6, 2026 – Bank test for the distribution**
- **August 12, 2026 – Distribution payment issued**

Additional Information

- Payments will be made by direct deposit or wire transfer, consistent with the method selected in the application.
- Bank testing is required prior to each distribution to reduce errors and delays.
- This 2nd PCD does not affect eligibility for any future distributions or trust benefits.

2nd PCD Form Submissions

When providing your supporting documents, please DO NOT include original documents.

You can submit the PCD form and supporting documentation to any of the following:

1. BY MAIL

Administration Office
Attn: 2nd PCD Submission,
Teresa Migwans, DOF
25 Reserve Road
Naughton, Ontario
P0M 2M0

2. BY EMAIL

pcd2@wlfn.com

3. DROP OFF

Administration Office
25 Reserve Rd, Naughton, ON, P0M 2M0

Atikameksheng Community Hub
66 Elm St, Suite 103, Sudbury, ON, P3C 1R8
Monday-Thursday 8:30am-4:30pm
Friday 8:00am-4:00pm
Lunch Hour closed 12:00pm-1:00pm

RHT PCD Distribution Team

For General questions or for one-on-one support, please contact Pam Naponse-Corbiere at 705-692-3651 ext. 1106.

ATIKAMEKSHENG ANISHNAWBEK

April 29, 2026

Band Member Interim Grant Program Update

The Band Member Interim Grant Program provides a onetime, nonrepayable grant of $15,000 to eligible Atikameksheng Anishnawbek Members. The purpose of this grant is to help Members meet immediate needs in priority areas such as housing, health, education, employment, public safety, and other community approved priorities. This grant is being offered as short-term support while the Aadizokaanag Legacy Trust still being finalized. The grant does not need to be repaid and does not affect your eligibility for future Atikameksheng programs or benefits.

Eligibility Criteria:

The Band Member Interim Grant Program is intended to benefit Members who meet the criteria below. You are eligible to benefit from this program if you meet all of the following conditions:

- You were alive on December 17, 2025; and
- You were a Member of Atikameksheng Anishnawbek as of December 17, 2025, based on the legislation in effect on that date, including Members who:
- were registered on the Indian Register; or
- had applied for Indian Status on or before December 17, 2025, and were entitled, under the legislation in force at that time, to be added to the Members List; and
- You are approved for Indian Status and added to the Members List within the applicable timelines under federal legislation, including applications made on behalf of minors or mentally incapable persons.

Important:

If an eligible Member was alive on December 17, 2025, and has since passed away and not applied for their grant, their estate is eligible to apply on behalf of the member.

Updated Timeline

July 31, 2026 - Application deadline

August 12, 2026 - Payments issued

1. BY MAIL

Administration Office
Attn: Band Member Interim Grant,
Teresa Migwans, DOF
25 Reserve Road
Naughton, Ontario
P0M 2M0

2. BY EMAIL

grant@wlfn.com

3. DROP OFF

Administration Office
25 Reserve Rd, Naughton, ON, P0M 2M0

Atikameksheng Community Hub
66 Elm St, Suite 103, Sudbury, ON, P3C 1R8
Monday-Thursday 8:30am-4:30pm
Friday 8:00am-4:00pm
Lunch Hour closed 12:00pm-1:00pm

Band Member Interim Grant Contact

For General questions or for one-on-one support, please contact Pam Naponse-Corbiere at 705-692-3651 ext. 1106.