# June 19, 2026 Weekly Flyer

ATIKAMEKSHENG
ANISHNAWBEK

*We Are*

# CLOSED

All Atikameksheng Anishnawbek administration offices will be closed on

**Monday, June 22, 2026**

**We will reopen at 8:30 a.m. on Tuesday, June 23, 2026.**

# OFFICE CLOSED

## NATIONAL INDIGENOUS PEOPLE'S DAY

## MONDAY, JUNE 22, 2026

**Office will open regular office hours Tuesday, June 23, 2026**

LAURETTA MILLER, TRUST ADMINISTRATOR
ATIKTRUST@VIANET.CA
HEATHER SAWDON
ADMIN@ATIKTRUST.CA
OR CALL 705-692-2235

ATIKAMEKSHENG
ANISHNAWBEK

# NOTICE TO THE COMMUNITY

## Kendaasii-Gamik (Library) & Education Building Temporary Closure

The Kendaasii-Gamik and Education Building is temporarily closed due to a maintenance issue caused by a leak within the building.

Our team is currently addressing the situation and carrying out the necessary repairs to ensure a safe and comfortable environment for all visitors.

We understand this may cause inconvenience and appreciate your patience and understanding during this time. The Kendaasii-Gamik and Education Building will reopen as soon as the maintenance work is completed.

A follow-up notice will be issued to inform you of the reopening date.

Miigwetch for your cooperation.

For questions, please contact Amanda Wabegijig-Jourdain at director.health-well@wlfn.com




# Upcoming Band Meetings

**Please see the schedule for the remaining Band Meetings in 2026**
**Regular Band Meeting will begin at 1 pm until 4:30 pm.**

**Band Member Concerns will be heard at 6:00 pm.**

**All virtual links are posted in the Members Portal under the Band Meeting link.**

**Band Meeting - June 23rd**
**Band Meeting - July 14th**
**Band Meeting - August 11th**
**Band Meeting - September 1st**
**Band Meeting - Sept 22nd**
**Band Meeting - October 6th**
**Band Meeting - October 20th**
**Band Meeting - November 3rd**
**Band Meeting - November 17th**
**Band Meeting - December 1st**
**Band Meeting - December 15th**

Anishinaabemowin
Bemiikangik
Naaknigewin

**Anishinaabemowin Revitalization Strategy**

# Biiidaajmowin Mzinigan (Update)

*June 17, 2026*

For the past 18 months, an extensive engagement process has been underway across the Robinson Huron Treaty (RHT) territory focussed on the revitalization of Anishinaabemowin. Engagement sessions included Elders, fluent speakers, language leaders, program facilitators, youth and community members living on reserve and off reserve.

Anishinaabemowin revitalization emerged as a top priority during the broader RHT community engagements held in 2023-2024, regarding potential uses of a portion of the RHT Settlement compensation funds for collective community purposes.

In response to this, RHT Elders began discussions in October 2024, focused on potential ways to revitalize and preserve Anishinaabemowin for future generations. From these discussions, came a recommendation to develop a collaborative language revitalization strategy involving all 21 Robinson Huron Treaty First Nations.

In follow up to this recommendation, other gatherings were held inclusive of individuals of all ages who are active in Anishinaabemowin promotion and teaching across our territory. Some of these individuals form the RHT Anishinaabemowin Revitalization Working Group (ARWG) — who have been overseeing the work of the language strategy development.

The Robinson Huron Treaty Litigation Fund (RHTLF) has provided the funds for the development of the Anishinaabemowin revitalization strategy through the collective fund of the Robinson Huron Treaty Settlement. These funds were allocated for this initiative in direct response to the RHT communities voicing language revitalization and preservation as a priority across the territory.

The recent strategy development engagements sought input into priorities of revitalizing and preserving Anishinaabemowin. Seeking input was a journey taken with a collective development approach — listening to the voices of our RHT Anishinaabe leadership and people.

To date, most RHT communities have participated in engagements with three communities still to host sessions. In addition to the in-person gatherings, three virtual engagement sessions have been held with off-reserve RHT First Nations' band members.

**Loretta Fox-Assinewai, Coordinator**
Anishinaabemowin Bemiikangik Naaknigewin
loretta.assinewai@rhtlf.org

Input was also sought specifically from RHT youth with a special session held at Wiikwemkoong Unceded Territory high school.

An initial high-level draft of the strategy — the Anishinaabemowin Bemiikangik Naaknigewin (ABN) — was created for presentation at the RHTLF Litigation Management Committee (LMC) meeting on April 13, 2026. Then on April 24, 2026, a more detailed draft was presented to and approved by the RHT Chiefs and Trustees. Both presentation sessions were co-facilitated by ABN Coordinator Loretta Fox-Assinewai and strategy consultant Mariette Sutherland.

During the April 24th presentation, Chiefs and Trustees were also presented with an incremental costing approach for implementation of the strategy for the first three years. Chiefs and Trustees voted on and approved a Motion that spoke to the three-year implementation.

### *The Motion:*

BE IT RESOLVED the Chiefs and Trustees approve the Anishinaabemowin Revitalization Strategy.

BE IT FURTHER RESOLVED the Chiefs and Trustees approve the proposed incremental implementation costing approach for the implementation of the Anishinaabemowin Revitalization Strategy as follows:

1. Year 1 (2026/2027) – $3.5M
2. Year 2 (2027/2028) – $5.5M
3. Year 3 (2028/2029) – $7.0M

For a total of $16M for the next three years from the interest accrued on the Collective Purposes Fund.

BE IT FURTHER RESOLVED the Chiefs and Trustees also seek funding in addition to the allocated funds to further the implementation of the Anishinaabemowin Revitalization Strategy.

BE IT FINALLY RESOLVED the Chiefs and Trustees kick-off the implementation of the Anishinaabemowin Revitalization Strategy with a technical round table of language speakers in the Robinson Huron Treaty territory.

**Loretta Fox-Assinewai, Coordinator**
Anishinaabemowin Bemiikangik Naaknigewin
loretta.assinewai@rhtlf.org

With the three-year ABN implementation plan approved, work now continues on developing more detailed and defined processes for implementing the plan which will include how the RHT First Nation communities can access funding and/or opportunities through the ABN.

We will continue to keep our RHT First Nation communities informed on the developments.

For further information or questions, please contact the ABN Coordinator Loretta Fox-Assinewai by email: loretta.assinewai@rhtlf.org.

Miigwech.

**RHT Anishinaabemowin Bemiikangik Naaknigewin–Anishinaabemowin Revitalization Strategy Team**

**Loretta Fox-Assinewai, Coordinator**
Anishinaabemowin Bemiikangik Naaknigewin
loretta.assinewai@rhtlf.org

# AADIZOKAANAG TRUST
# COMMUNITY SESSION # 1
# MEET THE TRUSTEES

**We invite all Debendaagziwaad to attend this community discussion & introductory meeting with the Aadizokaanag Trustees.**

**This session will focus on introducing the Trustees to Debendaagziwaad. Come and hear from their perspective why this trust is important. Listen to their story and engage in conversation with them.**

**This will be the first of 4 Community Engagement Sessions surrounding the development of the Aadizokaanag Trust.**

**June 26th from 5:00 pm - 8:00 pm at the**
**Holiday Inn on Regent Street in Sudbury.**
**Dinner will be served at 5:00 pm**
**A virtual meeting link is in the Members Portal.**
**Please contact public.relations@wlfn.com for assistance with the Members Portal.**



ATIKAMEKSHENG ANISHNAWBEK

# SECURING GENERATIONS THROUGH LEGACY

## Why establish the **Aadizokaanag Legacy Trust?**

Through the Robinson Huron Treaty Past Annuities Settlement, Atikameksheng Anishnawbek received $384 million. Eligible Debendaagziwaad have already received a one-time Per Capita Distribution and a grant, providing a direct benefit to current members.

The remaining funds form the collective portion, which will be managed by the Aadizokaanag Legacy Trust. These funds are intended to support Debendaagziwaad, now and in the future through programs, services, and investments that strengthen the Nation across Turtle Island and beyond.

## What are the Funds **that will be managed by the Aadizokaanag Legacy Trust?**

The Aadizokaanag Legacy Trust was created to protect the Settlement Funds and ensure they continue to benefit the Debendaagziwaad for generations to come.

The Trust supports both current and future members by funding priorities identified through ongoing engagement.

Designed to adapt over time, the Trust helps carry forward a long-term vision, ensuring lasting benefits for our children and future generations, much like we benefit today from the leadership shown at the time of the signing of the Robinson Huron Treaty of 1850.

## Why give this mandate **to the Aadizokaanag Legacy Trust, and not just our Gimaa & Council?**

The Aadizokaanag Legacy Trust was created to protect and grow the collective settlement for all Debendaagziwaad, now and for future generations.

Unlike leadership that changes over time, the Trust is independent and designed to remain steady. This ensures the funds are protected from shifting priorities and short-term decisions.

The Trust includes both on- and off-reserve representation and is guided by a Trust Deed that ensures the funds are used for the benefit of the people and carried forward over time.

**The Trustees will:**

- Protect and grow the assets using professional expertise
- Listen to Debendaagziwaad to guide priorities
- Follow the Trust Deed to ensure accountability
- Balance today's needs with future generations

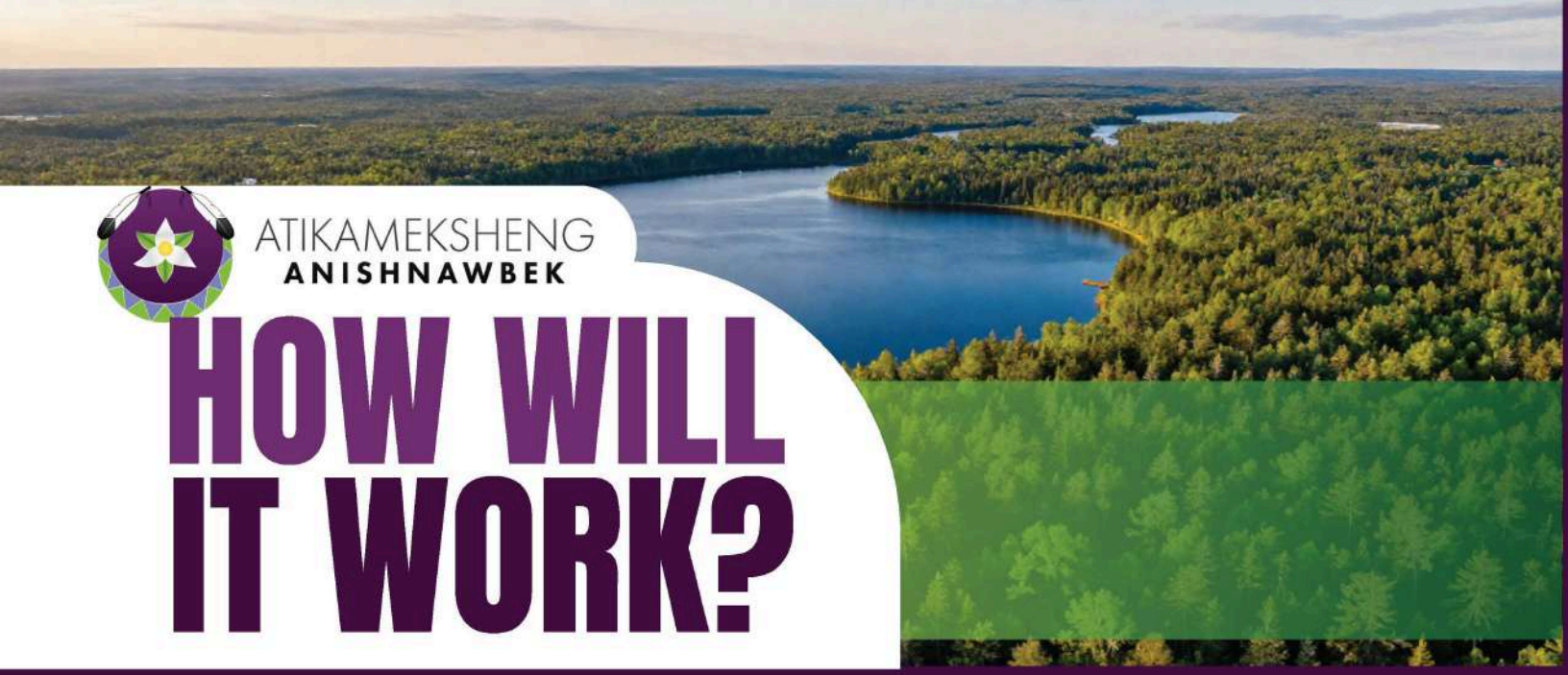

ATIKAMEKSHENG
ANISHNAWBEK

# HOW WILL IT WORK?

## Who are **your representatives?**

- Six Debendaagziwaad trustees will be responsible for managing and overseeing the Trust. Three Endayaanakiing (Home Territory) trustees and three Baa-ayaal Akiing (Away Territory) trustees.
- They will also receive guidance and support from a Senior Liaison and Youth Liaison.
- The first six trustees will be appointed. After their first mandate, trustees will be elected by the community.

## What will **funding support?**

The Trust will fund initiatives beyond typical Band funding, which is often restricted and focused on on-reserve programs. Funding will:

- Support priorities identified by Debendaagziwaad
- Address needs both on and off reserve
- Remain flexible to respond to what matters most

The Trust may also work with the Band to deliver programs where appropriate. For major funding decisions, Debendaagziwaad input and voting will be required, ensuring transparency and accountability.

## How will we know about **spending opportunities?**

Debendaagziwaad will be informed about spending opportunities through direct engagement sessions, community updates, and ongoing communication from the Trustees.

## How Will We Know What **Got Funded and the Results?**

At a minimum, Debendaagziwaad will receive regular updates through an Annual General Meeting (AGM), where audited financial statements and reports from the Trustees will be shared.

This ensures transparency on what funds were used, what was supported, and the outcomes achieved. Ongoing communication will continue to grow through the Comprehensive Plan, with opportunities to improve how updates are shared and how Debendaagziwaad stays informed.

# MEET YOUR

## Aadizokaanag Legacy Trust
## Debendaagziwaad Trustees



**Barry Petahtegoose**
Off Reserve



**Melissa Levesque**
Off Reserve



**Susan Nootchtai**
Off Reserve



**Teresa Migwans**
On Reserve



**Darlene Naponse**
On Reserve



**Emma Petahtegoose**
On Reserve

# WE'RE HIRING



## OPEN POSITIONS:

***At this time, we will only accept internal employees and Band Members for the following positions:**

- **Post Majority Care Worker** - Deadline: Tuesday, June 30, 2026 at 4:00pm
- **Healthy Aging Programmer** - Deadline: Tuesday, June 30, 2026 at 4:00pm
- **PSW - Respite (x2)** - Deadline: Tuesday, June 30, 2026 at 4:00 pm
- **Health Promotions Manager** - Deadline: Tuesday, June 30, 2026 at 4:00 pm

**APPLY NOW!**

***Complete job postings can be accessed on the Atikameksheng Anishnawbek website***
*https://atikamekshenganishnawbek.ca/employment-tenders/*
*Please submit resume by email to employment@wlfn.com*

ATIKAMEKSHENG ANISHNAWBEK

# EXTERNAL JOB POSTINGS

Explore current employment opportunities with external companies, Giyak Mishkawzid Shkagmikwe and partners. The positions listed below are now open for applications.

## ANMAR:

https://www.anmar.ca/application-form/

- **Apprentice Heavy Equipment Tecnician**
- **Forklift Operator**
- **Sr. Draftsman/Detailer**
- **Automotive Technician**
- **Welder**
- **Warehouse Supervisor**
- **Health & Safety Coordinator**

## BIRD CONSTRUCTION:

boyd.humby@bird.ca or alicia.alvaro@bird.ca

- **Heavy Equipment Operators**
- **Truck Drivers**
- **Maintenance**
- **Pump People**
- **HSE Coordinator**

## VALE BASE METALS

Jillian.Rochon@vale.com

- **HDET**
- **Instrumentation and Control Tech**
- **Maintenance Electrician**
- **Millwright**
- **Maintenance Supervisor - Nickel Refinery**
- **Production Supervisor - Garson**
- **Welder Fitter**
- **Winder**

## BAGONE'AN - JS DRILLING INC:

human.resources@jsdrilling.ca

- **Diamond Drillers & Driller Helpers**

## TECHNICA MINING:

careers@technicamining.com

- **Accountant**

## PIONEER CONSTRUCTION:

careers@pioneerconstruction.ca

- **Crusher Plant Operator**
- **Loader Operator**
- **Civil Construction Estimator**

## BEAMISH CONSTRUCTION:

careers@beamishconstruction.com

- **Heavy Equipment Operator**
- **General Labourers**

## NAPCO WOOD & STEEL:

bobssmokeshop@persona.ca

**Wood Cutters (2 postions)**

- **Cut, Split, Bag Firewood**
- **Driver's license & chainsaw certificate preferred**
- ***Band Members Only***

**For Resume & Cover Letter Help:**

communityskills.coordinator@wlfn.com

**View full job description or submit a resume by emailing the company at their provided email address.**

Atikameksheng Anishnawbek

# JOB FAIR

## 2026

Join us for a day of networking & job opportunities as we connect jobseekers with top employers in the area!

Whether you're a recent graduate or a seasoned professional, this event offers valuable opportunities for everyone!

**SATURDAY**
**JUNE 27, 2026**

**12:00 p.m. to 4:00 p.m.**

**COMMUNITY CENTRE**
37 RESERVE ROAD
NAUGHTON, ON

### FOR MORE INFORMATION


**Tasheena Recollet**
tasheena.recollet@atikameksheng.com

**Tiana Jourdain**
tiana.jourdain@atikameksheng.com







CHILDREN MUST BE SUPERVISED BY A PARENT OR GUARDIAN AT ALL TIMES

FREE ADMISSION

BRING YOUR RESUME!

ATIKAMEKSHENG ANISHNAWBEK

# GIMAA EDWARD STEVEN MILLER PERSEVERANCE BURSARY 2026/2027

Atikameksheng Anishnawbek is offering a sponsorship of $2000.00 to one student each year starting the fall of 2026. Each year, this sponsorship will go to a post-secondary school student who is a member of Atikameksheng Anishnawbek and who is currently enrolled in a post-secondary program in the field of Law, Indigenous Law, Legal Administration, Justice or Political Science.

## Criteria:

- Status member of Atikameksheng Anishnawbek
- Full-time or part-time student at a Post secondary institution in a Legal, Justice or Political Science program
- Perseverance qualities

## Application Procedure:

Please return the Application form to Atikameksheng Anishnawbek Political Office. Applications will only be processed after the following has been submitted:

- Proof of full-time enrollment
- In 400-600 words, please explain why you chose this program and how you have persevered and overcome any challenges or difficulties
- Signed release form which allows Atikameksheng Anishnawbek to post your name on our websites, Facebook page and Newsletter

**APPLICATION DEADLINE**

The deadline to submit the Bursary Application is August 1, 2026 at 12:00 p.m. EST.

Applications and all supporting documents are to be emailed to Hope Tyson at hope.tyson@atikameksheng.com.

Download the application by following the link or scanning the QR code.
https://atikamekshenganishnawbek.ca/program/education-program/

## Selection Procedure:

- Applications will be reviewed by the family of the Late Gimaa Miller
- Completed documents must be received by August 1, 2026 for final consideration. Applications received after this date will not be accepted nor considered
- The Bursary recipient will be selected by the family of the Late Gimaa Miller.
- Recipient will be contacted via email by the Executive Assistant to the CEO. The bursary will be forwarded to the recipient after signing the release of information consent form, and then special recognition will then be posted on websites and newsletters within Atikameksheng Anishnawbek.

VALE

ATIKAMEKSHENG ANISHNAWBEK

# Vale Base Metals Scholarships 2026

$2,000 scholarships open to 5 students of Atikameksheng Anishnawbek pursuing higher education and/or qualifications, preferably in mining related disciplines.



**Deadline to apply is Thursday, July 24, 2026 at 4:00 p.m.**

Applications will only be accepted once all required documents have been received.

For more information and to download the application form, please visit the Education page on our website https://atikamekshenganishnawbek.ca/program/education-program/

**If you have any questions, please connect with educationservicesmanager@wlfn.com**

# Governance Advisory Committee Member Callout

Dear Debendaagziwaad,

As many of you may know, this committee was established last year as part of a key initiative identified within our Comprehensive Community Plan.

The Governance Advisory Committee is responsible for supporting the development, review, and ongoing implementation of Atikameksheng Anishnawbek governance laws, policies, and procedures. Its purpose is to help ensure that Council members understand and fulfill their duties, roles, and responsibilities in accordance with the Council's commitment to maintaining the highest standards of governance, guided by applicable legislation, by-laws, policies, and procedures.

This committee meets on a minimum of a monthly basis. Additional meetings may be required periodically to support the committee's work plan and priorities.
To support the continued execution of its mandate, the Committee is currently seeking three additional Debendaagziwaad members to serve on the committee. Members' terms will be staggered over the next three years.

We are seeking individuals who possess a strong understanding of traditional Anishnawbek governance, and experience in contemporary governance practices. If you are interested in contributing to this important work, please submit your resume and a letter of interest outlining your relevant experience, knowledge, and qualifications to ceo@wlfn.com no later than June 25, 2026.

The Committee's Terms of Reference can be accessed through the Members' Portal under "Files and Documents," on the Atikameksheng Anishnawbek webpage under "Committees."
Miigwetch.

Giyak Mishkawzid Shkagmikwe
DEVELOPMENT CORPORATION

# Attention Atikameksheng Anishnawbek Members!

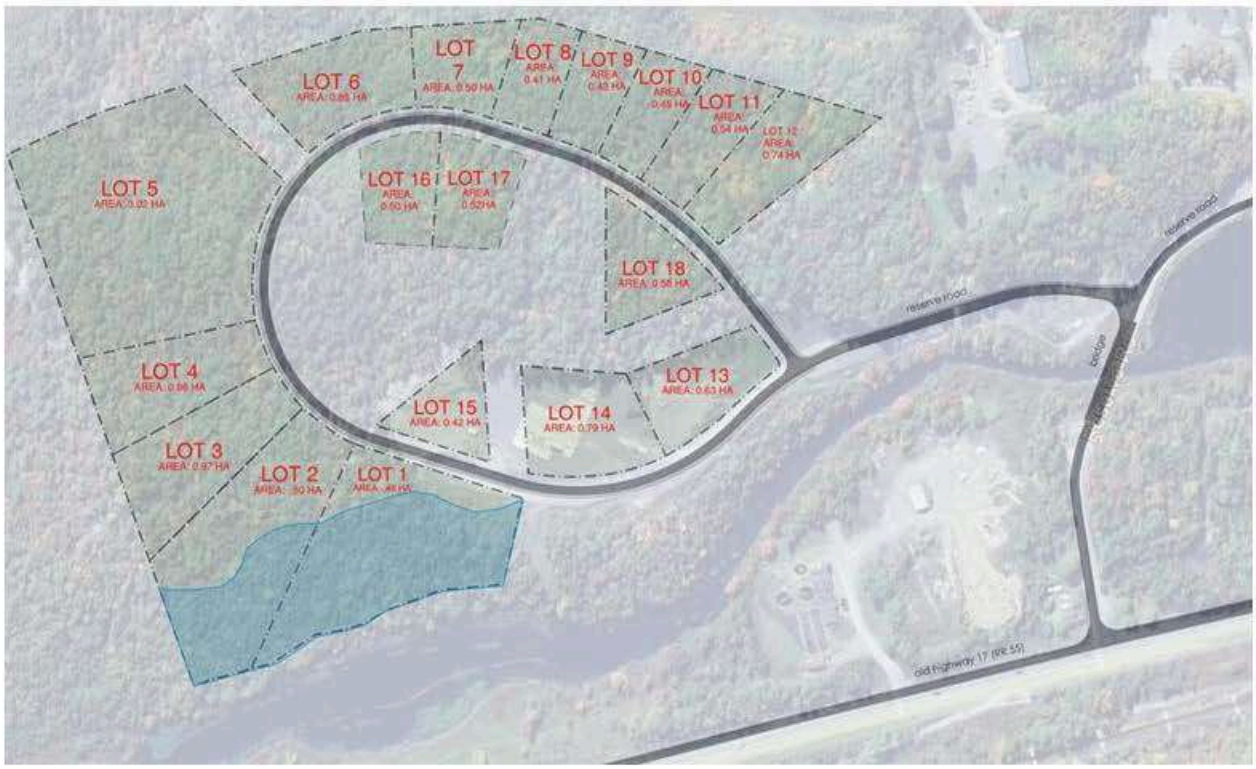


## CALL OUT

Are you interested in a Business Park lot?

CZI Business Park lot applications are available June 1, 2026 for Atikameksheng members only at this time.

Please contact Natalie Shawana , Manager of Land Assets and Development for more information
Email : mlad@gmsecdev.com

# NOTICE OF VOTE

Notice is hereby given to the Electors of the Atikameksheng Anishnawbek that a poll will be held to elect one (1) non-resident trustee for the Atikameksheng Trust.

There will not be a Ballot for Resident Trustees as both candidates were acclaimed. Only two candidates submitted the required material within the timeframe for nomination acceptance, as outlined in the Notice of Nomination Meeting posting.

The in-person Poll will be held on July 15, 2026, from 9:00 a.m. until 6:00 p.m. at the Atikameksheng Anishnawbek Independent Living Centre. Any person on the Atikameksheng Anishnawbek Band registry and is 18 years of age or older as of July 15, 2026, is eligible to vote.

Any eligible voter wishing to receive a copy of Schedule C (candidate background information) may do so by contacting the Electoral Officer at the below contact information.

There are three options for an eligible voter to cast a vote; only one vote will be counted:

1. Digital (Online) Voting: with OneFeather,
2. Mail-in ballot,
3. In-person: Monday, July 15, 2026, 9:00 a.m. until 6:00 p.m. at:
   Independent Living Centre
   1 - 31 Reserve Rd
   Naughton, ON

Digital (Online) Voting will be available beginning 9:00 a.m. on Wednesday the 1st day of July 2026 and ending 6:00 p.m. on Wednesday the 15th day of July 2026. You can access the OneFeather voting site at https://www.onefeather.ca/nations/atikameksheng-trust

The votes will be counted at the Independent Living Centre immediately after the close of the Poll. The results will be declared immediately following the count. The term is four (4) years.

Given under my hand on this 13th day June 2026.

*Vaughn Johnston*
*Electoral Officer*

Email: vaughn_johnston@hotmail.com
Cell/Text: 906.379.8796

Box 309, PO Main
Sault Ste Marie, ON P6A 5L8

PO Box 331
Sault Ste Marie, MI 49783

# ATIKAMEKSHENG TRUST

## *Election of Trustees*

**Date of Nomination Meeting: June 9, 2026**

**Date of Election: July 15, 2026**

The following will have their name appear on the Ballot:

## Non-Resident Trustee Candidates

| One (1) Candidate to be Elected |
|---|
| MILLER, Keenan |
| NEBONAIONOQUET, Noella |
| NOOTCHTAI, Loretta |

## Resident Trustee Candidates

The Resident Trustees are acclaimed as only two (2) Nominees submitted Schedule C to accept their nomination.

| Two (2) Candidates Acclaimed |
|---|
| NOOTCHTAI, Lori Ann |
| WABEGIJIG, Anne Carmen |

Vaughn Johnston

Vaughn Johnston
Electoral Officer

June 12, 2026

Email: vaughn_johnston@hotmail.com
Cell: 906.379.8796

ATIKAMEKSHENG ANISHNAWBEK

Ontario

# ANNUAL JIINGTAMOK

## July 25 & 26, 2026

## Nurturing our Youth

| | |
|---|---|
| SUNRISE CEREMONY: | Thursday, July 23 at 6:00 am |
| GRAND ENTRY: | Saturday, July 25 at 12:00 pm & 6:30 pm<br>Sunday, July 26 at 12:00 pm |
| COMMUNITY FEAST: | Saturday, July 25 at 5:00 pm |
| ARENA DIRECTOR: | Gerald Chum |
| MASTER OF CEREMONY: | Allan Manitowabi |
| HEAD VETERAN: | Brian Willis |
| HEAD MALE ELDER:<br>HEAD FEMALE ELDER: | Jeff Naponse<br>Dolores Naponse |
| HOST DRUM: | Battle Nation |
| CO-HOST DRUM: | Little Creek |
| HEAD DANCERS: | Shannon Gonawabi<br>Becky Gonawabi |
| HEAD YOUTH DANCERS: | Aiyanna Gonawabi<br>Jace Gonawabi |



**INVITED DRUMS ONLY**

**Transportation shuttles provided from Community Centre to Sacred Grounds!**

**PLEASE BRING A REUSABLE WATER BOTTLE!**

**NO DRUGS, ALCOHOL, OR PETS PERMITTED**

Dancer and drum registration begins on Saturday at 10:00 a.m.
For inquiries, contact Brandy at events.coordinator@wlfn.com

# Calling All Atikameksheng Youth!



Are you a youth aged of 13 - 18 from Atikameksheng Anishnawbek?

Are you interested in learning to emcee?

Contact us today to sign up for the opportunity to shadow Emcee Allan Manitowabi at our Annual Jiingtamok on July 25 & 26, 2026!!

**An honourarium will be provided!**

**If you are interested in shadowing, please email events.coordinator@wlfn.com with your name, age, and why you are interested in learning to emcee.**

JAYS CARE FOUNDATION



## Practices

**Location:** Community Centre Ball Field

**T-Ball**
**Mondays**
**4:30 PM – 5:15 PM**
**In collaboration with the Early Years Centre**

**Juniors**
**Mondays & Fridays**
**5:30 PM – 7:00 PM**

**Seniors**
**Mondays & Fridays**
**7:00 PM – 8:30 PM**

***Effective:***
**Friday June 12th - Friday July 31st**

## Home Games

**Thursday**
**June 25th**
**VS**
**Sagamok**

**Thursday**
**July 23rd**
**VS**
**Sagamok**

**Thursday**
**August 6th**
**VS**
**Serpent River**

## Away Games

**Wednesday**
**June 24th**
**VS**
**Serpent River**

**Wednesday**
**July 8th**
**VS**
**Serpent River**

**Wednesday**
**July 15th**
**VS**
**Sagamok**

***Subject to Change* Changes will be advertised**

For information contact Jasmine Wabegijig & Cole Bailey
jasmine.wabegijig@atikameksheng.com / cole.bailey@atikameksheng.com

JOIN US FOR

# MORNING EXERCISE

Kickstart your day, stay active, and have fun in a supportive environment!
All welcome!

**11am-11:45am**
**Every Wednesday**
**Starting May 6th, 2026**

Community Centre
37 Reserve Road

**For more information please contact Tori Nootchtai at communitywellness.worker@wlfn.com**



# Men's

# BALL HOCKEY NIGHT

## FOR MEN'S MENTAL HEALTH AWARENESS MONTH

**WHERE: THE COMMUNITY CENTRE (INSIDE OR AT THE RINK)**

**DATES:**

**FRIDAY JUNE 5TH (INSIDE)**

**FRIDAY JUNE 12TH (INSIDE)**

**FRIDAY JUNE 19TH (INSIDE)**

**THURSDAY JUNE 25TH (RINK)**

**TIME: 5:00-7:00PM**

**AGES 18+**

**DRINKS AND SNACKS PROVIDED**

**ATTEND ALL FOUR DATES TO RECEIVE A GIFT CARD**

**LIMITED HOCKEY SUPPLIES, BRING OWN EQUIPMENT IF ABLE TO**

For more information, please contact Tori Nootchtai at communitywellness.worker@wlfn.com

# Craft & Chat

*With the Community Wellness Worker and Addictions Worker*

COME MAKE A CRAFT & CHAT WITH US AND COMMUNITY MEMBERS!

AT THE COMMUNITY WORKSHOP ROOM (25 RESERVE ROAD, NAUGHTON)

JUNE 9, JUNE 23, JULY 14 AND JULY 28

FROM 6:00PM-8:00PM

**REGISTRATION IS REQUIRED**

Contact Tori Nootchtai at kelly.nootchtai@atikameksheng.com to register

# Autism Information Session

**Facilitator: Jenne Atkinson**
**Autism Consultant**
**Children's Community Network**



## Event Details:

**June 24, 2026**

**6:00 p.m. - 8:00 p.m.**

**Council Chambers**

**For more information, please contact Koreen at**

**koreen.lewis@atikameksheng.com**

Children's Community Network
Réseau communautaire pour enfants
Binoojiinh Naadmaagewzowin

CCP: Chapter 3-To develop and implement a comprehensize community wellness strategy that meets the needs of all age groups, families and the community as a whole.

COME AS YOU ARE ♥ BE PROUD ♥ YOU BELONG HERE

# TWO-SPIRIT & PRIDE

## ♥ YOUTH GATHERING ♥

**A SAFE SPACE FOR 2SLGBTQIA+ YOUTH & ALLIES**

**IN COLLABORATION WITH EDUCATION, HEALTH & COMMUNITY WELLNESS & SOCIAL SERVICES**

| | | |
|---|---|---|
| MONDAY, JUNE 29th | 5:00 PM - 7:00 PM | YOUTH CENTRE |

Join us in community to celebrate Pride Month in a good way. This is a welcoming and inclusive space for all youth, whether you identify as 2SLGBTQIA+ or walk as an ally. Come together to celebrate who you are, connect with others, and honour the beauty of being yourself!

**ART** **MUSIC** **SNACKS** **SAFE SPACE**

FOR MORE INFORMATION, PLEASE CONTACT cole.bailey@atikameksheng.com

# YOUTH GYM NIGHTS



JUNE

| | |
|---|---|
| TUE 16 | COMMUNITY CENTRE<br>GYM 5:00-8:00 |
| TUE 23 | BALLFEILD OR RINK<br>5:00-8:00PM |
| TUE 30 | BALLFEILD OR RINK<br>5:00-8:00PM |

JULY

| | |
|---|---|
| TUE 7 | COMMUNITY CENTRE<br>GYM 5:00-8:00 |
| TUE 14 | COMMUNITY CENTRE<br>GYM 5:00-8:00 |

SNACKS & DRINKS PROVIDED





FOR MORE INFORMATION PLEASE CONTACT JASMINE WABEGIJIG - JASMINE.WABEGIJIG@ATIKAMEKSHENG.COM

# ADULT MOCCASIN WORKSHOP





Atikameksheng Anishnawbek members ages 18 and up! Join the Family Support Workers, Rosella & Taylor, to make adult Moccasins!!

## NEW DATE AND LOCATION

## July 2nd, 2026

## 6:30 p.m. - 9:00 p.m.

## Council Chambers

**For more information and to sign up, please contact Rosella at family.support1@wlfn.com OR Taylor at family.support3@wlfn.com Please ensure to provide contact information.**

CCP: Chapter 1-To re-establish our Anishnawbek cultural and spiritual practices and ceremonial life in the heart of our Nation.

# Father's Day Fishing Derby

Fathers and Father-Figures are invited to take part in Atikameksheng Anishnawbek's Father's Day Fishing Derby on Saturday, June 20.





Weigh-In at First Beach Gazebo between 1-7PM

Prizes awarded between 7:30-8PM

FOOD & DRINKS @ First Beach 6-7PM





Full Rules to Follow

Pre-Registration appreciated

Limited Equipment Available for Loan

For more information contact
Stacey - education.programmer@wlfn.com

A collaboration event hosted by Social Services, Mino Bimaadiziwin, Health, & Education

# HOMEOWNERSHIP & MONEY MANAGEMENT

## BOOK A ONE-ON-ONE, PERSONAL, AND CONFIDENTIAL MEETING WITH A REPRESENTATIVE OF THE FIRST NATIONS MARKET HOUSING FUND



### Build

Brand new construction on serviced lots. Must be approved through bank with band as guarantor.

### Purchase

Purchase or straight transfer of an existing mortgage when it comes up for renewal.

### Renovate

No down payment required. Must meet all requirements as set forth.



ATIKAMEKSHENG ANISHNAWBEK

FNMHF

FIRST NATIONS MARKET HOUSING FUND

Location: Independent Living Centre

Wednesday June 24th

9 am to 4 pm

Emilly Kewais, Tenant Relations Officer
Emilly.kewais@atikameksheng.com
705-693-3651 Ext 1139
Michelle Elliott, Housing Manager
Michelle.elliott@atikameksheng.com
Ext 1158

# ABINOOJIINH GCHI GIKENDAASOWIN COMMUNITY GATHERING

Join us to hear about the progress and achievements of the Abinoojiinh Gchi Gikendaasowin (Formerly the Quality Improvement Project).

Dinner will begin at 5 pm.

Presentation will cover the Well-Being Survey results, Curriculum and Resources for education development, the Chi-Map & Research project.

Thursday, June 25, 2026
Atikameksheng Anishnawbek Community Centre
5 pm to 8 pm

PLEASE JOIN THE HEALTH, EDUCATION, AND SOCIAL SERVICES DEPARTMENTS FOR:

# Summer Kick-Off

## END OF SCHOOL CELEBRATION

BBQ & GAMES



WHEN: JUNE 26th from 4pm to 6pm

WHERE: Community Center (37 Reserve Rd)

For more info please contact Yvonne
yvonne.desmarais@atikameksheng.com

DOOR PRIZES

ATIKAMEKSHENG ANISHNAWBEK

ALL DEBENDAAGZIWAAD WELCOME



# STEP INTO THE WILD. FEEL ALIVE.

Join us for a scenic hiking experience filled with fresh air, amazing views, and great company.

## JUNE 28TH 2026 11:30AM - APPOX. 6PM

## 4097 ON-540, Sheguiandah, ON P0P 1W0

## ATIKAMEKSHENG YOUTH >> CUP AND SAUCER

### WHAT TO BRING:

Comfortable clothes, hiking shoes, hat, sunscreen, and water bottle.

**Please note that portions of the trail can be steep and physically demanding. Participants should come prepared for moderate outdoor activity.**

**! REGISTRATION REQUIRED !**

Jasmine Wabegijig childyouth.worker2@wlfn.com

## *FAMILY FUN*

## *ADVENTURES OF RABBIT AND BEAR PAWS*

# PUPPET SHOW

### *CHAD SOLOMON ~ PUPPETEER*






**New Date: July 2, 2026**

**6 p.m. to 7:15 p.m.**

**Community Centre**

Children 12 years and under must be accompanied by an adult

Doors Open @ 6pm

For more information contact Shelly Laronde, Family Well Being Worker, at 705 692-3651 ext. 1001 familywellbeing@wlfn.com

In collaboration with Waasakwa Children's Centre.



# Reminder

## "ATIKAMEKSHENG TRUST EDUCATION AWARDS APPLICATION DEADLINE"

FRIDAY JULY 10, 2026

REQUIRED DOCUMENTS

- COMPLETED APPLICATION FORM
- SECURE CERTIFICATE OF INDIAN STATUS FRONT/ BACK
- REPORT CARD
- DIPLOMA AND/OR CERTIFICATE OF COMPLETION

**"INCOMPLETE APPLICATIONS WILL NOT BE ACCEPTED"**

**Submit applications Online: www.atiktrust.ca/e-mail: grants@atiktrust.ca or in person**

# Save the Date

# DEBENDAAGZIWAAD DAYS

## July 20 - 24, 2026

**Elders Painting Activity**
**Loonie Auction**
**Recognition Gala**
**Outdoor Activities**
**Family Dance**
**And more!**

**A detailed agenda of daily activities will be released in advance.**

# SUMMER PROGRAM 2026

## Children & Youth
## Ages 7-14

**Tuesday - Friday (1-4pm)**
**from**
**July 6,2026 - August 21,2026**

**Please Register with Chelsea:**
**chelsea.farmer@atikameksheng.com**
**by June 29, 2026**

**Summer program spots are limited and will be filled on a first come, first served basis. Be sure to register early to secure your spot—we look forward to having you join us!**

# LANDS COMMUNITY INFORMATION MEETING

Proposed Zoning Amendment to the Zoning Regulations has been applied for.

Community Business "The Express" has submitted an application to the Lands Department requesting a zoning change for:
Lot 10, Reserve Road
From: Non-conforming R1 – Low Density Residential
To: Commercial C1
Purpose: Development of a Retail Fuel Station

The purpose of a community consultation is to bring public notice & inform Debendaagziwaad of the proposed Re-Zoning of The Express

If you are unable to attend or prefer to provide written feedback, submissions are welcome in advance.
Please send written submissions to:
Dana Condratto
Lands Registry Clerk
📧 dana.condratto@atikameksheng.com

Meeting Details
📍 Location: Community Centre, 37 Reserve Road
📅 Date: July 9, 2026
🕒 Time: 6:00-8:00pm
Zoom link to follow

# SPAGHETTI DINNER CATERING BID



**WE ARE LOOKING FOR A LOCAL CATERER TO PROVIDE A DELICIOUS SPAGHETTI DINNER FOR THE UPCOMING EDUCATION AWARDS BANQUET**

**IF YOU ARE INTERESTED IN SUBMITTING A BID PLEASE HAVE PROPOSALS SUBMITTED BY JULY 17, 2026**

## MENU TO INCLUDE



SPAGHETTI & MEAT SAUCE
PLAIN SAUCE
CAESAR SALAD
BUN WITH BUTTER
JUICE-COFFEE-TEA

## ALSO TO INCLUDE

PLATES
NAPKINS
CUTLERY
SERVING UTENSILS

**THE EDUCATION AWARDS BANQUET 2026 IS IN COLABORATION WITH ATIKAMEKSHENG ANISHNAWBEK EDUCATION DEPARTMENT**

**&**

**ATIKAMEKSHENG TRUST**


CONTACT INFORMATION
LAURETTA MILLER, TRUST ADMINISTRATOR
ATIKTURST@VIANET.CA
HEATHER SAWDON, ADMINISTRATIVE ASSISTANT
ADMIN@ATIKTRUST.CA OR 705-692-2235

# June 2026
# Community Wellness Program

ATIKAMEKSHENG ANISHNAWBEK

| SUNDAY | MONDAY | TUESDAY | WEDNESDAY | THURSDAY | FRIDAY | SATURDAY |
|---|---|---|---|---|---|---|
| | 1 | 2 | 3<br>Morning Exercise with Colette<br>11:00-11:45am<br>Community Centre | 4<br>Boardwalk with ADW<br>5:00-7:00pm<br>Sudbury Boardwalk | 5<br>Men's Ball Hockey (Age 18+)<br>5:00-7:00pm<br>Community Centre (Inside) | 6 |
| 7<br>Final Weekly Movement Challenge Check in due today | 8 | 9<br>Craft & Chat: Dreamcatchers<br>6:00-8:00pm<br>Community Workshop Room | 10<br>Morning Exercise with Colette | 11 | 12<br>Men's Ball Hockey (Age 18+)<br>5:00-7:00pm<br>Community Centre (Inside) | 13<br>Craft Bingo<br>12:00-3:00pm<br>Atikameksheng Hub |
| 14 | 15 | 16 | 17<br>Morning Exercise with Colette | 18<br>Teachings with Tee and DJ<br>5:30-8:30<br>Community Centre | 19<br>Men's Ball Hockey (Age 18+)<br>5:00-7:00pm<br>Community Centre Rink (Inside) | 20<br>Father's Day Fishing Derby<br>12:00-8:00pm<br>Whitefish Lake Landing (First Beach) |
| 21<br>Father's Day!<br><br>Indigenous Peoples Day | 22<br>Band Office is Closed Today | 23<br>Craft & Chat: Communication Mask<br>6:00-8:00pm<br>Community Workshop Room | 24<br>Morning Exercise with Colette | 25<br>Men's Ball Hockey (Age 18+)<br>5:00-7:00pm<br>Community Centre Rink (outside) | 26<br>End of School Event<br>4:00-6:00pm<br>Community Centre | 27<br>Adult Bowling 18+<br>4:00-6:00pm<br>Sudbury Plaza Bowl |
| 28 | 29 | 30 | | | | |

| | | | | | |
|---|---|---|---|---|---|
| June is Men's Mental Health Awareness Month! | Morning Exercise is with Colette before Diner's Club from 11:00-11:45am at the Community Centre | Craft and Chat: In collaboration with Autohm (Addictions Worker) **Registration is required** | Men's Ball Hockey<br>-Ages 18+<br>-Must attend all four nights to receive a gift card<br>-June 5th and 12th and 19th are inside the Centre<br>- June 25th is outside the rink | Craft Bingo<br>At the Atikameksheng Hub Located at 66 Elm Street, Sudbury, Suite 107<br>**Registration Required** | Adult Bowling<br>**Registration is required by June 17th at Noon to be able to attend.** |

For more information regarding programming from the Community Wellness Worker, please contact Tori Nootchtai at communitywellness.worker@wlfn.com.

# JUNE MENU 2026

## JUNE 3RD

**BBQ CHICKEN SLIDERS, SALAD AND BROWNIES**

## JUNE 10TH

**BAKED POTATO BAR, CAESAR SALAD, BERRY COBBLER**

## JUNE 17TH

**LEMON HERB CHIKEN SKEWERS, PASTA SALAD, AND STRAWBERRY SHORTCAKE**

## JUNE 24TH

**SHEPHERDS PIE, MIXED VEGETABLES AND JELLO WITH WHIPPED CREAM**



# Community Hub Lunches

June
17
12 PM - 1 PM

July
2
12 PM - 1PM

July
15
12 PM - 1 PM

July
29
12 PM - 1 PM

August
12
12 PM - 1 PM

**Atikameksheng Anishnawbek Community Hub**
66 Elm Street, Suite 107
Sudbury, Ontario

For more information contact Outreach:
**(249) 377 6108**
**heather.gagnon@atikameksheng.com**

2026

# June

## WAABGONII GIIZIS ~ BLOOMING MOON

| Sunday | Monday | Tuesday | Wednesday | Thursday | Friday | Saturday |
|---|---|---|---|---|---|---|
| | 1 | 2 | 3 | 4 | 5 | 6 |
| 7 | 8 | 9 **Tiny Tots** (14m-35m) 10 am - 1 pm | 10 | 11 | 12 **Drop-In w HBHC** 9 am - 12 pm | 13 |
| 14 | 15 | 16 | 17 **Busy Bees** (3-6 yr) 3 - 6 pm | 18 **Baby & Me** (0m-18m) 9 am - 12 pm | 19 | 20 |
| 21 **Indigenous Peoples Day** **Fathers Day** | 22 **CLOSED** | 23 | 24 **Drop-In** (0-6 yr) 3 - 6 pm | 25 | 26 **Drop-In w HBHC** 9 am - 12 pm | 27 |
| 28 | 29 | 30 **Little Reader's Club** @ Kendaasii Gamik 3 - 5 pm | | | | |












**Tyra Vincent, RECE**
Early Years Educator
earlyyears.educator@WLFN.com
C: 249-377-8921

**EARLY YEARS PROGRAM**
705-692-3651 EXT. 1152
601 Gabode Dr.
Naughton, ON P0M 2M0

**Aiyanna Gonawabi**
Early Years Assistant
earlyyears.assistant@WLFN.com
C: 249-532-1401

To support connection and shared learning, this is a caregiver-attended program. We ask that caregivers remain present and supervise their child(ren) throughout the program, while staff are there to offer support and guidance.

# Child & Youth Services Team

# JUNE

SUMMER

| Sunday | Monday | Tuesday | Wednesday | Thursday | Friday | Saturday |
|---|---|---|---|---|---|---|
| | 1<br>Family Trivia Ngihts CC 6:00-7:00PM | 2<br>Hand Drumming 6-8PM YC<br>Gym Night CC 5-8PM | 3 | 4 | YC Drop-in 5-9PM 5<br>BA week 4<br>Group 1-5:30-6:45<br>Group 2-6:45-830<br>AA Ballfield | 6<br>Annual Fitathon Virtual with Lisa-Marie Naponse<br>Virtual |
| 7<br>YC Drop-in Science North 12pm-4pm | 8<br>Family Trivia Ngihts CC 6:00-7:00PM | 9<br>Gym Night CC 5-8PM | 10 | 11<br>Hand Drumming Night CC 5:00-8:00PM | YC Drop-in 5-9PM 12<br>BA week 5<br>Group 1-5:30-6:45<br>Group 2-6:45-830<br>AA Ballfield | 13<br>Sharker Making with Sam Owl 10-3 PM YC |
| 14 | 15<br>Family Trivia Ngihts CC 6:00-7:00PM | 16<br>Hand Drumming 6-8PM YC<br>Gym Night CC 5-8PM | 17<br>Sharker Making with Sam Owl CC 6-9PM | 18<br>Rights of Passage teachings with Darin & Tee McGregor CC 6pm | YC Drop-in 5-9PM 19<br>BA week 6<br>Group 1-5:30-6:45<br>Group 2-6:45-830<br>AA Ballfield | 20 |
| 21<br>Indigenous Peoples Day | 22<br>Stat Holiday<br>NO PROGRAM | 23<br>Hand Drumming 6-8PM YC<br>Gym Night CC 5-8PM | 24<br>Rookie League Away Game 3:30-11:PM CC | 25<br>Rookie League Home Game 6-9 CC | 26<br>Summer Kickoff Celebration BBQ CC 4-6PM | 27 |
| 28<br>Cup & Saucer Hike 11:30-6PM YC | 29<br>Pride Event 5:00-7:00 YC | 30<br>Hand Drumming 6-8PM YC<br>Gym Night CC 5-8PM | | | | |


**Child & Youth Worker:**
Jasmine Wabegijig -
705-690-7513 |
jasmine.wabegijig@atikameksheng.com

Child & Youth Worker:
Cole Bailey -
705-918-0458 |
cole.bailey@atikameksheng.com

Child & Youth Well-being Worker:
Darlene Ackerland -
705-929-7471 |
darlene.ackerland@atikameksheng.com

Child & Youth Well-being Worker
VACANT

# Early Years DROP-INs



601 Gabode Dr. - Waasakwa Children's Centre
EYP/HBHC Side **(705) 692-3651 EXT. 1152**

## IN JUNE 2026

| | |
|---|---|
| **TUES 9** | **TINY TOTS (14-35M)** 10:00 AM - 1:00 PM |
| **FRI 12** | **DROP-IN W/ HBHC** 9:00 AM - 12:00 PM |
| **WED 17** | **BUSY BEES (3-6YR)** 3:00 PM - 6:00 PM |
| **THUR 18** | **BABY & ME (0-18M)** 9:00 AM - 12:00 PM |
| **WED 24** | **DROP-IN (0-6YR)** 3:00 PM - 6:00 PM |
| **FRI 26** | **DROP-IN W/ HBHC** 9:00 AM - 12:00 PM |

ATIKAMEKSHENG ANISHNAWBEK

earlyyears.educator@WLFN.com

## LITTLE READERS CLUB

**WHERE?** KENDAASIIGAMIK – 212 MAANI STREET
**WHEN?** Tuesday June 30th @ 3 – 5 PM

### WHAT IS LITTLE READERS CLUB?

Little Readers Club is a caregiver-attended literacy program that brings stories to life through reading, language, and hands-on activities. Each session features a book inspired by the season, moon teachings, culture, or fun themes, followed by interactive activities connected to the story. Indigenous language is naturally incorporated throughout reading and activities to encourage early language learning and connection. Families can enjoy story time, creative activities, snacks, and drinks in a welcoming space that supports literacy, imagination, and cultural connection.

### NOTE FOR FAMILIES

To support connection and shared learning, this is a caregiver-attended program. We ask that caregivers remain present and supervise their child(ren) throughout the program, while staff are there to offer support and guidance.

## Robinson Huron Treaty Per Capita Distribution #1 Submission Process

The Atikameksheng Anishnawbek Administration is continuing to collect information to execute the RHT Per Capita Distribution, which now also includes members added through the referendum held on November 16, 2024. **Kindly note that the Per Capita Distribution (PCD) was a one-time payment. Scheduled payment dates are exclusively for members who have not received their PCD.**

### Distribution Schedule

| Submission Period | Test Date | Distribution Payment |
|---|---|---|
| April 25, 2026 – July 31, 2026 | August 6, 2026 | August 12, 2026 |

### PCD Form Submissions

When providing your supporting documents, please DO NOT include original documents. **You can submit the PCD form and supporting documentation to any of the following:**

**1. BY MAIL**

Administration Office
Attn: Sierra Fitchett
25 Reserve Road Naughton, Ontario P0M 2M0

**2. BY EMAIL**

pcd@wlfn.com

**3. DROP OFF**

During regular administration office and hub business hours
Monday-Thursday 8:30am-4:30pm, Friday 8:00am-4:00pm

For more questions or application support, please email the RHT Distribution team at pcd@wlfn.com.

ATIKAMEKSHENG ANISHNAWBEK

June 3, 2026

# 2nd Per Capita Distribution Submission Process

Atikameksheng Anishnawbek Administration is collecting information to execute the 2nd Per Capita Distribution.

## Important Dates:

The following timeline has been approved to ensure orderly processing and verification.

## Distribution Cycle (if you missed the last deadline)

- **July 31, 2026 – Deadline to apply for the distribution**
- **August 6, 2026 – Bank test for the distribution**
- **August 12, 2026 – Distribution payment issued**

## Additional Information

- Payments will be made by direct deposit or wire transfer, consistent with the method selected in the application.
- Bank testing is required prior to each distribution to reduce errors and delays.
- This 2nd PCD does not affect eligibility for any future distributions or trust benefits.

## 2nd PCD Form Submissions

When providing your supporting documents, please DO NOT include original documents.

**You can submit the PCD form and supporting documentation to any of the following:**

### 1. BY MAIL

**Administration Office**
Attn: 2nd PCD Submission,
Teresa Migwans, DOF
25 Reserve Road
Naughton, Ontario
P0M 2M0

### 2. BY EMAIL

pcd2@wlfn.com

### 3. DROP OFF

**Administration Office**
25 Reserve Rd, Naughton, ON, P0M 2M0

**Atikameksheng Community Hub**
66 Elm St, Suite 103, Sudbury, ON, P3C 1R8
Monday-Thursday 8:30am-4:30pm
Friday 8:00am-4:00pm
Lunch Hour closed 12:00pm-1:00pm

## RHT PCD Distribution Team

For General questions or for one-on-one support, please contact Pam Naponse-Corbiere at 705-692-3651 ext. 1106.

ATIKAMEKSHENG ANISHNAWBEK

April 29, 2026

# Band Member Interim Grant Program Update

The Band Member Interim Grant Program provides a onetime, nonrepayable grant of $15,000 to eligible Atikameksheng Anishnawbek Members. The purpose of this grant is to help Members meet immediate needs in priority areas such as housing, health, education, employment, public safety, and other community approved priorities. This grant is being offered as short-term support while the Aadizokaanag Legacy Trust still being finalized. The grant does not need to be repaid and does not affect your eligibility for future Atikameksheng programs or benefits.

**Eligibility Criteria:**

The Band Member Interim Grant Program is intended to benefit Members who meet the criteria below. You are eligible to benefit from this program if you meet all of the following conditions:

- You were alive on December 17, 2025; and
- You were a Member of Atikameksheng Anishnawbek as of December 17, 2025, based on the legislation in effect on that date, including Members who:
- were registered on the Indian Register; or
- had applied for Indian Status on or before December 17, 2025, and were entitled, under the legislation in force at that time, to be added to the Members List; and
- You are approved for Indian Status and added to the Members List within the applicable timelines under federal legislation, including applications made on behalf of minors or mentally incapable persons.

**Important:**

If an eligible Member was alive on December 17, 2025, and has since passed away and not applied for their grant, their estate is eligible to apply on behalf of the member.

## Updated Timeline

## July 31, 2026 - Application deadline

## August 12, 2026 - Payments issued

### 1. BY MAIL

**Administration Office**
Attn: Band Member Interim Grant,
Teresa Migwans, DOF
25 Reserve Road
Naughton, Ontario
P0M 2M0

### 2. BY EMAIL

grant@wlfn.com

### 3. DROP OFF

**Administration Office**
25 Reserve Rd, Naughton, ON, P0M 2M0

**Atikameksheng Community Hub**
66 Elm St, Suite 103, Sudbury, ON, P3C 1R8
Monday-Thursday 8:30am-4:30pm
Friday 8:00am-4:00pm
Lunch Hour closed 12:00pm-1:00pm

## Band Member Interim Grant Contact

For General questions or for one-on-one support, please contact Pam Naponse-Corbiere at 705-692-3651 ext. 1106.