

November 28, 2025 Flyer

WE'RE HIRING

ANTI GUNS AND GANG (AGG) YOUTH PREVENTION WORKER

CONTRACT - UNTIL SEPTEMBER 29, 2026

Position Scope



The Anti Guns and Gang (AGG) Youth Prevention Worker, under the direction of the Child and Youth Services Manager, will primarily be responsible for the implementation of the Guns and Gangs Project Youth Prevention Program for Atikameksheng Anishnawbek.

Required Qualifications

- Post Secondary education in Social Work, Social Service Worker, Child and Youth Worker, law and/or other relevant education.
- OSSD
- Experience working with Youth in prevention programming and knowledge of the criminal youth Justice System.
- Valid Ontario Class 'G' Driver's License

Applications will be accepted until 4pm on Thursday, December 4, 2025.

Please quote the Competition No. in your cover letter and resume, and submit by email to **employment@wlfn.com**,
by fax to 705 - 222 - 7731
or by mail to:
Human Resources,
25 Reserve Rd,
Naughton, ON
P0M 2M0

Scan the QR code or visit our website to view the postings full details.

https://atikamekshenganishnawbek.ca/employment-tenders/

WE ARE HIRING

Child and Youth Well-Being Worker

AT THIS TIME, WE WILL ONLY BE ACCEPTING APPLICATIONS FROM CURRENT INTERNAL EMPLOYEES AND BAND MEMBERS

Reporting to the Child and Youth Services Manager, the Child and Youth Well-Being Worker will develop and implement effective, productive, and safe prevention programs based on identified needs for at risk children and youth in the community. The Child and Youth-Well Being Worker will support at risk children and youth by planning, implementing, and evaluating fun and exciting prevention programs in a collaborative effort to prevent involvement in Child Welfare.

Mandatory Qualifications

- Diploma or Degree in Social Work, Human Sciences, Health, Sociology, Psychology, Early Childhood Educator or related discipline
- CPIC (Vulnerable Sector) will be required upon employment offer
- Willing to work flexible hours including evenings and weekends

Applications will be accepted until 4pm on Thursday, December 4, 2025.

Please quote the Competition No. in your cover letter and resume, and submit by email to **employment@wlfn.com**,
by fax to 705 - 222 - 7731
or by mail to:
Human Resources,
25 Reserve Rd,
Naughton, ON
P0M 2M0

Scan the QR code or visit our website to view the postings full details.
https://atikamekshenganishnawbek.ca/employment-tenders/

ATIKAMEKSHENG ANISHNAWBEK

2024 Atikameksheng Anishnawbek Election Appeal Report Notice

Dear Atikameksheng Members,

As you may recall, following the 2024 elections, two election appeals were logged in July 2024. While one appeal was rescinded, Council was tasked to address the remaining appeal.
Legal advice was sought from the law firm JFK Law and upon consideration of our Elections Code, Council approved an Election Appeal Board in July 2025.
Council approved the nomination of the following individuals:

Larry Hays: Decorated senior police officer and instructor, Lead investigators - First Nation Elections, member of the Mohawks of the Bay of Quinte (MBQ) First Nation. Mr. Hay acted as the chair of the Board.
Fred Bellefeuille: Senior Counsel, Union of Ontario Indians – (former member of Atikameksheng 2020 Election Appeal Board) (Mr. Bellefeuillle later withdrew)
David Souliere: Chief Administrative Officer, Mohawks of the Bay of Quinte
Amy Lickers: Urban Planner, Six Nations of the Grand River
Mary Elliott: Atikameksheng Elder (non-voting)

Members of the Election Appeal Board met and assessed the evidence and any relevant documentation. They concluded their investigation and filed their report, as per the Election Code.

Please use the QR CODE or visit the Community Documents page on www.atikamekshenganishnawbek.ca to see the Election Appeal Board Summary Report. Note that a full report was filed by the Election Appeal Board with Council and with the appellants.

Please note that the report indicates that all the allegations were unsubstantiated. No further action is required at this stage.

If you have any inquiries regarding the full report, please contact Lorraine Naponse, CEO, at ceo@wlfn.com.

Miigwetch.

Use QR CODE to see Summary

ADMINISTRATION OFFICE
25 Reserve Rd – Naughton,
ON P0M 2M0

Telephone: 705 692-3651
E-mail: receptsec@wlfn.com
Website: atikamekshenganishnawbek.ca

@AtikamekshengA

ATIKAMEKSHENG
ANISHNAWBEK

PUBLIC NOTICE - CONSTRUCTION ACTIVITIES

GMS - BUSINESS PARK

Please be advised that construction activities including BLASTING operations has commenced at the Business Park. Blasting is expected to continue for approximately two months, with a break over the holidays, and is anticipated to be completed by the end of January 2026.

Blasting will occur during daylight hours. Rest assure that seismic monitoring equipment has been installed at locations on either side of the blast site to measure the vibrations and maintain the vibration levels within the guidelines.

If you have any questions regarding this project, please contact Natalie Shawana, Manager of Land Assets and Development at GMS at mlad@gmsecdev.com

ATIKAMEKSHENG
ANISHNAWBEK

NOTICE

Please be advised that Gimaa Craig Nootchtai is away on leave from December 15th, 2025 to January 23rd, 2026

During this time, political matters will continue to be addressed by Council.

Please contact Pamela Naponse Corbiere at execasst.gimaa@wlfn.com for any Gimaa related inquiries.

MIIGWETCH

ATIKAMEKSHENG
ANISHNAWBEK

PUBLIC NOTICE

Due to construction, hunting is prohibited in the Business Park Zone (Wiijiiwaagan Miikana and Fuel Blending Station). Please respect the workers present onsite.

We appreciate everyone's understanding and patience.

Whippoorwill
Cafe • Arts • Culture

ATIKAMEKSHENG
ANISHNAWBEK

PRESENT

A Nishmas Holiday Market

A FESTIVE MARKET FEATURING INDIGENOUS ARTISTS

ATIKAMEKSHENG ANISHNAWBEK
COMMUNITY CENTRE
37 RESERVE RD.
NAUGHTON, ON

ADMISSION:
$5.00
includes Coffee Bar
10 and under Free

LIVE MUSIC • CRAFTS • FOOD • FESTIVE DOOR PRIZE

SATURDAY NOVEMBER 29, 2025
10:00AM TO 4:00PM

FOR MORE INFORMATION:
communityskills.coordinator@wlfn.com
whippoorwillatik@gmail.com

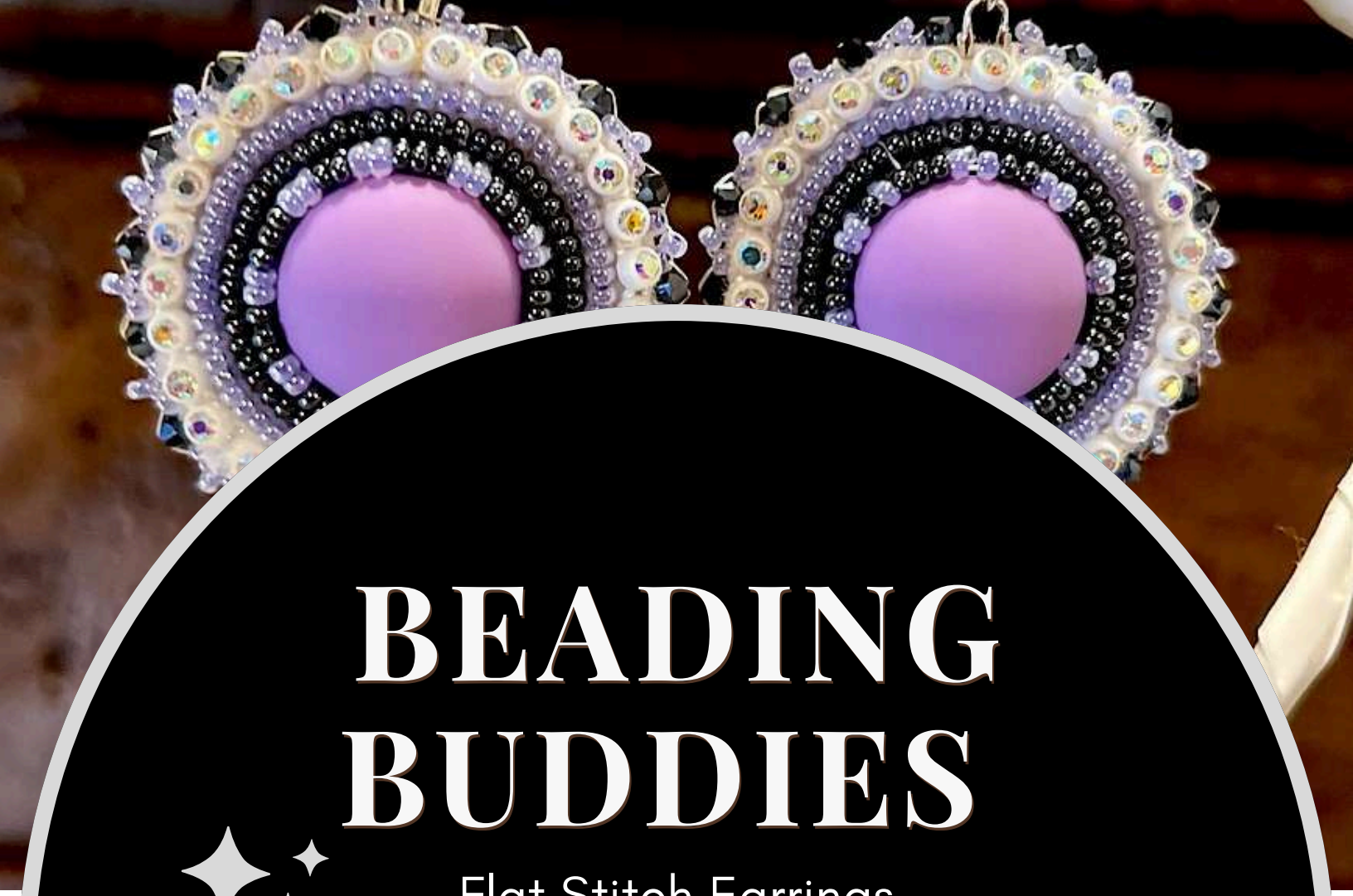

BEADING BUDDIES

Flat Stitch Earrings
Sat Nov. 29th 2025
Youth Centre
12pm-3pm







Don't miss out – sign up now!
Jasmine Wabegijig -
childyouth.worker2@wlfn.com
705-690-7513

ATIKAMEKSHENG ANISHNAWBEK

2025 Christmas Gift Announcement

On behalf of Gimaa, Council, and Administration, a **$300.00 gift** is being offered to Atikameksheng Anishnawbek Members who have reached the age of **18 years or older as of September 16, 2025.**

This year, funds will be distributed via EFT, Wire Transfer, and EMT by completing an **application form and submitting to christmas2025@wlfn.com.**

Application forms are available on the Members Portal.

Deadline for submissions is Monday, December 1, 2025, at 4:00 p.m.

For assistance or questions, please contact
the Finance Department
705-692-3651 or christmas2025@wlfn.com.

WORLD AIDS DAY

DECEMBER 1, 2025

ON-SITE TESTING	EDUCATION	TRIVIA

DOOR PRIZE, TRIVIA PRIZES, AND DINNER!

LOCATION: COMMUNITY CENTRE

DATE: MONDAY, DECEMBER 1, 2025

TIME: 3:30 PM TO 6:30 PM

For more information, please contact Autohm Beland at addictions.coordinator@wlfn.com

COMMUNITY CHRISTMAS PARADE AND SOCIAL

Join us for a Christmas Parade followed by a social gathering and games at the Community Centre!!

TUESDAY, DECEMBER 2, 2025



Parade to start at the Community Centre at 5:30 p.m. Catered Social and Christmas games will be after the parade at the Community Centre!

For more information, please contact Jason Smallboy at events.coordinator@wlfn.com

FAMILY HOLIDAY GIFT BASKETS

Families with children 0-6 years old can register to receive a Family Holiday Gift Basket!! The gift baskets will include things you and your family can do over the holidays!

Those who register, can pick up their Family Holiday Gift Basket on December 15 & 16, 2025 from 9:00 a.m. to 4:00 p.m. at the Waasakwa Children's Centre.

Please register by emailing earlyyears.educator@wlfn.com by Wednesday, December 10, 2025 to receive a Family Holiday Gift basket.

Limited spots available.

ATIKAMEKSHENG
ANISHNAWBEK

Call for Artists



We are calling on all Atikameksheng Anishnawbek Debendaagziwaad Artists to submit a piece of artwork for the Oshki-zaagakiiwag nitaawigi'angwaa, Roots and Rising, Youth Conference which will take place in 2026.

The logo must reflect the theme of the conference, **Oshki-zaagakiiwag nitaawigi'angwaa - Roots and Rising.**

The winner will be chosen by the Youth Conference Planning Group and will be awarded $250.00.

Entries will be accepted until 12:00 pm (noon) on Friday, December 12, 2025.

Please submit your completed entry form and artwork by email to communications@wlfn.com

Download the entry form and guidelines by scanning the QR code or by following this link!
https://tinyurl.com/ydm6nwy6



CALL OUT FOR

Panelists

We are seeking two youth panelists and four Elder panelists to present at our Oshki-zaagakiiwag nitaawigi'angwaa, Roots and Rising, Youth Conference in January 2026!

We are seeking youth and Elder's to share their experiences and wisdom around culture and community. Panelists will speak about their personal connection to culture, why it matters to be rooted in community, and how these values have shaped their journey. Elders are welcome to share a story or teaching that holds significance for them.

If you are interested, please contact Katelyn Corbiere at ggprevention@wlfn.com and include in the subject line "YOUTH PANEL" or "ELDER PANEL".

For more information, please contact Katelyn Corbiere at ggprevention@wlfn.com.

An honourarium will be provided!

For students enrolled Kindergarten to Grade 12

STUDENT LUNCH MARKET 2025-2026

NEXT MARKET
MONDAY, DECEMBER 1
4:30-7:30 PM



Visit the Lunch Market in the Education Office board room, downstairs at the library.

Welcoming Atikameksheng Anishnawbek families living on or off reserve.

FOR MORE INFORMATION, CONTACT

Stacey Lavallie
education.programmer@wlfn.com

DINER'S CLUB BINGO

Join the Outreach workers Shannon & Heather for Bingo!

Bingo will be before Diner's Club at the Community Centre.



PLEASE ARRIVE AT 11:15 TO COLLECT CARDS & MARKERS TO BEGIN AT 11:30.

THE THEME IS PAY IT FORWARD

PLAYING 10 GAMES WITH $25 GIFT CARDS PRIZES.

WEDNESDAY, DEC 3RD , 2025

AT THE COMMUNITY CENTRE FROM 11:30AM-12PM

GRASS DANCER TEACHING & WORKSHOP



Ages 10 - 18 are welcome to join the Family Support Worker, Rosella, and Child & Youth Well-Being Worker, Darlene Ackerland, to make Grass Dancer Regalia and listen to teachings. (Children 10 - 14 years old must be accompanied by a parent.)

November 26, 2025
December 3, 2025
6:30 p.m. – 9:00 p.m.
Community Centre

SNACKS AND REFRESHMENTS ARE AVAILABLE

For more information and to sign up, please contact Rosella at family.support1@wlfn.com

CCP: Chapter 1-To re-establish our Anishnawbek cultural and spiritual practices and ceremonial life in the heart of our Nation.

DECEMBER 4TH

FROM 5PM-6PM AT THE LIBRARY

Christmas CARDS

JOIN OUR OUTREACH WORKERS IN WRITING HOLIDAY WISHES FOR COMMUNITY MEMBERS WHO MAY NEED A LITTLE EXTRA SUPPORT THIS SEASON

MORE INFOMATION CONTACT
(249) 377-6108 OR (705) 741-6943

outreach.worker2@wlfn.com or
outreach.worker@wlfn.com

ATIKAMEKSHENG ANISHNAWBEK



Waasakwa Children's Centre

PARENT/CAREGIVER INFORMATION SESSION

Parents/caregivers of children ages 18 months - 6 years old who are Atikameksheng Anishnawbek Band Members residing on-reserve are invited to join us at the Waasakwa Children's Centre for an Information Session!

THURSDAY, DECEMBER 4, 2025

10:30 A.M. - 12:00 P.M.
4:30 P.M. - 6:00 P.M.

Enrollment Packages will be available for all Band Members residing on the reserve who wish to enroll their children in Day Care, ages 18 months - 6 years.

Stop in during one of the time slots for:

- *General presentation*
- *Parent Handbook overview*
- *Menu sampling from the Waasakwa Cook*
- *Q&A*
- *Educators will be on site to meet*
- *Enrollment package pick up*

OPENING SOON - FEBRUARY 2026!

For more information, please contact Amanda Rose at
WaasakwaELC.manager@wlfn.com

ATIKAMEKSHENG
ANISHNAWBEK

REQUEST FOR PROPOSAL

Website Hosting, Enhancement, and Ongoing Support



We are inviting proposals from experienced and qualified companies to provide:

- Secure and reliable website hosting services
- Strategic enhancement of our existing website
- Ongoing support, maintenance, and guidance

The selected vendor will collaborate with our internal team to deliver a modern, accessible, and user-friendly website that reflects our community values and supports our operational needs.

To view the Request for Proposal in full, please visit the Tenders section on the Employment & Tenders page on our website by scanning the QR code or following the link. You can also contact Carley Lambert.

All proposals must be submitted by **January 23, 2026 at 4:00 p.m.** to:

Carley Lambert
Communications@wlfn.com

https://atikamekshenganishnawbek.ca/employment-tenders/

ELDER'S WISH TREE

We invite Debendaagziwaad to stop by the Shawenekezhik Health Centre to pick an envelope from our Elder's Wish Tree.

Each envelope contains the name of an Elder, along with three gift ideas.

Once you've selected an envelope, simply purchase and wrap the gifts, then return them to the Shawenekezhik Health Centre. Your generosity will bring warmth, joy, and connection to someone who will truly appreciate it this holiday season.

Presents due December 5, 2025 at 3:00 p.m.

If you're an Elder and would like to be on the Elder's Wish List to receive a gift, please sign up by contacting Heather Nootchtai by November 28, 2025.

For more information, please contact Heather Nootchtai at healthpromo.manager@wlfn.com

ATIKAMEKSHENG ANISHNAWBEK

ServiceOntario

Service Ontario mobile service will be at the Community Center from 10:00 a.m. - 3:00 p.m. on

December 8, 2025

They will also be available at the Atikameksheng Hub from 9:30 a.m. - 2:00 p.m. on

December 9, 2025

Please bring the following:

- One piece of government ID
- Your expired health card/drivers license

NIIGAANIIN

Renew your health card and or drivers license and benefit from the new MTO services at Niigaanin Services Mobile ServiceOntario Trailer!



LEGAL UPDATE SESSION

We invite all Debendaagziwaad to attend this information session for an important update on two of the outstanding legal cases that Atikameksheng Anishnawbek is engaged in.

This session will focus on the Timber Claim and the Robinson Huron Treaty Legal Fees Challenge. Come and join us for an informative session that will cover the key aspects of these legal challenges.

The Timber Claim portion will feature legal representative, Steve Carey from Maurice Law.

The RHT Legal Fees Challenge will feature legal representative, Michael Rosenberg from McCarthy Tetrault.

December 10th @ 5:00 pm - 8:00 pm at the Community Centre. Dinner will be served at 5:00 pm

A virtual meeting link is in the Members Portal.

Please contact public.relations@wlfn.com for assistance with the Members Portal.

BOWLING

Program

18+



SUDBURY PLAZA BOWL

1799 Garden Street, Sudbury

Date: December 14th, 2025

Time: 3:00 pm to 5:00 pm

Limited spots, please register with Jenny-Lee Quachegan at communitywellness.worker@wlfn.com

DINERS CLUB INVITES YOU TO

KRIS KRINGLE

ELDERS BRUNCH

DECEMBER 17TH

12:00 PM - 1:00 PM

COMMUNITY COMPLEX

FRENCH TOAST

SAUSAGE

EGGS

IF WISHING TO PARTICIPATE IN KRIS KRINGLE GIFT EXCHANGE PLEASE BRING A WRAPPED GIFT VALUED $20-25

TO REGISTER, PLEASE CONTACT DEBBIE SOUCY AT DINERSCLUB.COOK@WLFN.COM

ATIKAMEKSHENG
ANISHNAWBEK

TRADITIONAL HEALER

WINTER VISITS

MIKE CLARK & LEANNE HENNESSY:

IN-PERSON VISIT

JANUARY 14, 2026
FEBRUARY 26, 2026

About Mike:

I am guided by the sacred teachings of my ancestors, committed to walking the path of healing with humility, respect, and reverence. Through the integration of Indigenous wisdom and compassionate care, I strive to restore balance and harmony within individuals and communities, honoring their spirit, stories, and resilience.

My work as a traditional healer and trauma extractor is dedicated to supporting individuals and communities on their journey to recovery, spiritual wellness and remembered wholeness. I seek to contribute meaningfully to Indigenous healing initiatives and the broader movement for trauma-informed, culturally safe care.

To book an appointment with Mike and Leanne, text or contact David Trudeau at 705-923-8553 or email anishinabe.aadziwin.manager@wlfn.com

Let's Get Physical

SWIMMING LESSONS, DACNING LESSONS, AND BOXING CLASSES!





Call out for interest! We are looking for interested applicants from ages 7-21 years old. Sign up for swimming lessons, dancing lessons, and boxing classes! If you're interested leveling up you or your child's skills set, making a commitment to consistency, or introducing your child to new concepts, please register with Allyssa Soucy, Child & Youth Worker.
Email: childyouth.worker3@wlfn.com
Keep ~~calm~~ and move on!





ATIKAMEKSHENG ANISHNAWBEK

THE LIBRARY NOW HAS E-BOOKS & AUDIBOOKS!

- AUDIOBOOKS
- E-BOOKS
- MAGAZINES
- NEW RELEASES

Libby.

DOWNLOAD THE LIBBY APP & SIGN IN USING YOUR LIBRARY CARD TO GAIN ACCESS TO THOUANDS OF TITLES! OR, CHECK OUT ODMC.OVERDRIVE.COM TO VIEW TITLES ON YOUR DESKTOP!
FOR ANY QUESTIONS CONTACT AARON AUDETTE @ LIBRARY@WLFN.COM

ATIKAMEKSHENG ANISHNAWBEK



ATIKAMEKSHENG
ANISHNAWBEK

DID YOU KNOW WE HAVE AN APP?



Never miss an update, download the Atikameksheng Anishnawbek app in the App Store or Google Play today!
The app uses state-of-the-art technology to notify members of news, documents, events and more!

Make sure to **register for an account** on the Atikameksheng Anishnawbek app. Users who don't have an account can only see up to 25 posts.

Creating an account allows you to view all posts uploaded and you can receive notifications when important information is posted (make sure to turn on your post notifications)!

For more information, please contact communications@wlfn.com

WE WANT YOUR FEEDBACK!

MENTAL HEALTH WELLNESS EVALUATION

Your feedback will will help us understand how well community members know and access mental health wellness supports.

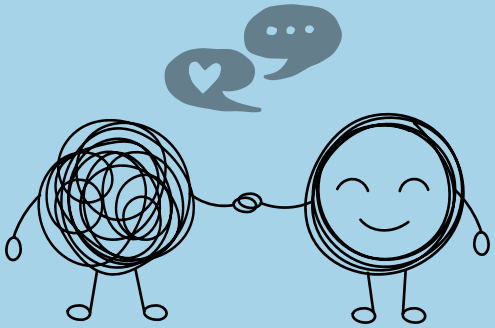

Please fill out the Mental Health Wellness Evaluation Form by

- Downloading the form from our website under Programs then Wellness - Mental Health & Addictions
- Filling out a paper copy at the Band Office or Hub
- Filling out the Microsoft Form

For more information, contact the Mental Health Wellness Coordinator at mentalhealth.coordinator@wlfn.com.

https://forms.office.com/r/6c641hZXji

ATIKAMEKSHENG
ANISHNAWBEK

WAA-ONJI-GIKENDAMAAN

Anishinaabemowin Onaagoshing

GIWIIMAAJII'IGEMIN NOVEMBER 5 WII'IZHAAYANG JUNE 17 OODI BAND OFFICE HEALTH BOARDROOM

Language Activities Wednesday Evenings Starting 5:00pm to 7:00pm

WIIJIWISHINANG

how will I come to know it
Ojibwe language evening
We will start November 5th and go to June 17th

Accompany us

Contact: Charles Petahtegoose
Anishnaabemowin.helper
@WLFN.com





As Per CCP Chapter 1 Goal 1 Strategy 1.8.

WELL-BEING SURVEY 25-26

Atikameksheng Anishnawbek is conducting a second Well-Being Survey for Debendaagziwaad this fall/winter, 2025-2026, to get a better sense of you and your family's overall sense of well-being.

Your input will help guide Atikameksheng Anishnawbek's overall governance and decision making, to improve our overall quality of life.

The survey will run from November 13, 2025 - February 13, 2025.

Please scan the QR code or follow the link to fill out the survey

https://forms.gle/urXBcF5N6EyR7n7U6

$50.00

cash stipend for everyone 15 years + who completes the survey!

For more information, please contact:

Mark Anielski **anielski@gmail.com**
Paula Naponse **pnaponse@gmail.com**
Tammy Naponse **tnaponse@gmail.com**

Diners Club December Menu

December 3rd

Spaghetti
Garlic Bread
Salad
Cupcakes

December 10th

CANCELLED

HCC Christmas Dinner (December 9th)

December 17th

Kris Kringle Brunch

French Toast
Breakfast Sausage
Scrambled Eggs

Wishing everyone a safe and happy holiday season from Diners Club.

KOOGNAASEWIN

www.koognaasewin.com

ATIKAMEKSHENG ANISHNAWBEK COMMUNITY UPDATE

Contact: Kerri Chevrier
Family Advocacy Manager
familyadvocacy.manager@wlfn.com
705-692-3651 Ext. 1143

KOOGNAASEWIN INITIATIVE UPDATE

The Koognaasewin project is the result of the North Shore Tribal Council's October 2018 resolution concerning child welfare that recognizes the need to restore Anishinaabe jurisdiction for child welfare. The North Shore Tribal Council created the Koognaasewin project team to work with the North Shore First Nations towards the development of a new Child Wellbeing Law that North Shore First Nations can adapt for their families' and children's needs.
The Koognaasewin Team continues to collaborate with community-based staff, leadership and rightsholders to prepare a Draft Child Wellbeing Law that will support the reassertion of Anishinaabe control over our children.
The Koognaasewin project has been actively engaging with North Shore First Nations since early 2021 towards supporting each community's development of their own Child Wellbeing Law.

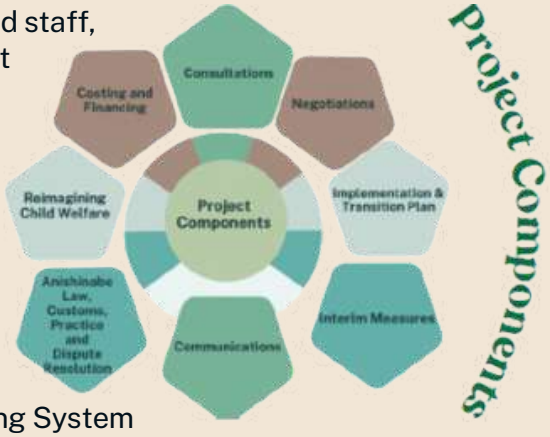

Koognaasewin Highlights for September - November 2025

- Our October 2025 Koognaasewin Joint Working Group & Technical Committee Meeting included presentations on Alternative Dispute Resolution approaches, processes, culturally appropriate ways to address disputes that may arise in a community's new Child Wellbeing System where one party may challenge a decision made regarding a proposed intervention in a child wellbeing situation.
- The Koognaasewin Team continues to support North Shore First Nations in developing new Child Wellbeing Policies and Procedures.
- Koognaasewin's upcoming November 2025 Joint Committee Meeting will focus on supporting North Shore First Nations as they fully scope out their respective Child Wellbeing Service Delivery Models. We continue to collaborate with North Shore First Nations towards developing more detailed program, human resources and service delivery processes. This work includes scoping out both the operational needs (i.e., new staff levels to support reimagined Child Wellbeing programming, updated and new job descriptions, capital – space requirements, etc.) as well as the complementary costing breakdown required to implement all operational aspects.
- The Koognaasewin Team is currently developing a Plain Language version of the generic Draft Koognaasewin Child Wellbeing Law that, once completed, will be made available in print form as well as in digital format online. The purpose of the Plain Language version of the Law is to better engage all North Shore First Nations' members on the key concepts, principles and specific entities outlined in the Law.

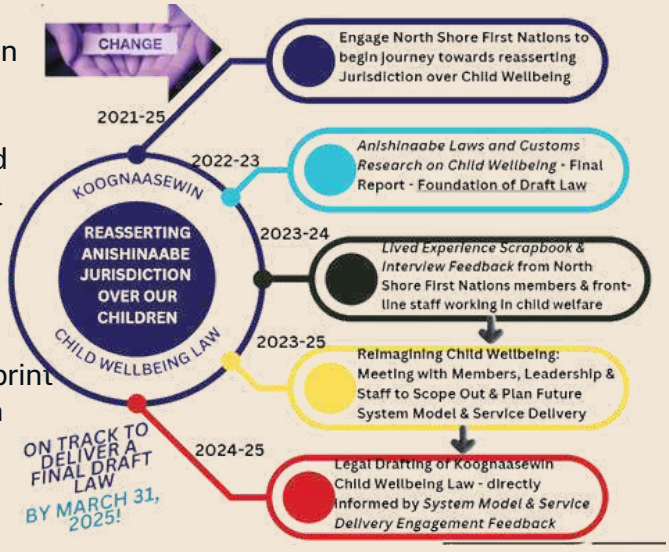

Robinson Huron Treaty Per Capita Distribution Submission Process

Atikameksheng Anishnawbek Administration is continuing the collect information to execute the RHT Per Capita Distribution which now also includes members included through the referendum held on November 16, 2024. **Kindly note that the Per Capita Distribution (PCD) was a one-time payment. Scheduled payment dates are exclusively for members who have not received their PCD.**

Distribution Schedule

Submission Period	Test Date	Distribution Payment
October 3, 2025 – December 1, 2025	December 11, 2025	December 17, 2025

PCD Form Submissions

When providing your supporting documents, please DO NOT include original documents. **You can submit the PCD form and supporting documentation to any of the following:**

1. BY MAIL

Administration Office
Attn: Sierra Fitchett, Office Manager
25 Reserve Road Naughton, Ontario P0M 2M0

2. BY EMAIL

pcd@wlfn.com

3. DROP OFF

During regular administration office and hub business hours
Monday-Thursday 8:30am-4:30pm, Friday 8:00am-4:00pm

For more questions or application support, please email the RHT PCD Distribution team at pcd@wlfn.com.

ATIKAMEKSHENG
ANISHNAWBEK

WOLFPACK SECURITY

Atikameksheng Anishnawbek has entered into a partnership with Wolf Pack Security to reinforce the Zero Tolerance Band Council Resolution (BCR #2025-2026-004), which was passed by Gimaa and Council on May 20, 2025.

Hours of Patrol

7 days a week, from 5:00 p.m. to 4:00 a.m

You may notice uniformed Wolf Pack guards patrolling on foot and in marked company vehicles. Their presence is supplementary to our existing safety measures and not a replacement for OPP services.

CONTACT INFORMATION

Emergencies: 911

Wolfpack: 705-929-9056

Early Mineral Exploration Application Notice:

Gowganda West Project

Atikameksheng Anishnawbek has received an early mineral exploration permit notification from the Ontario Ministry of Energy and Mines (MEM) for proposed activities in Tyrell and Leonard Townships, District of Temiskaming. iMetal Resources Inc. has submitted the permit application to MEM to conduct early exploration activities for the proposed Gowganda West Project that will include geophysical surveys, line-cutting, pitting and trenching, mechanized stripping and drilling, and trails and roads construction for the purposes of early exploration. The proposed project location is shown in the images below:

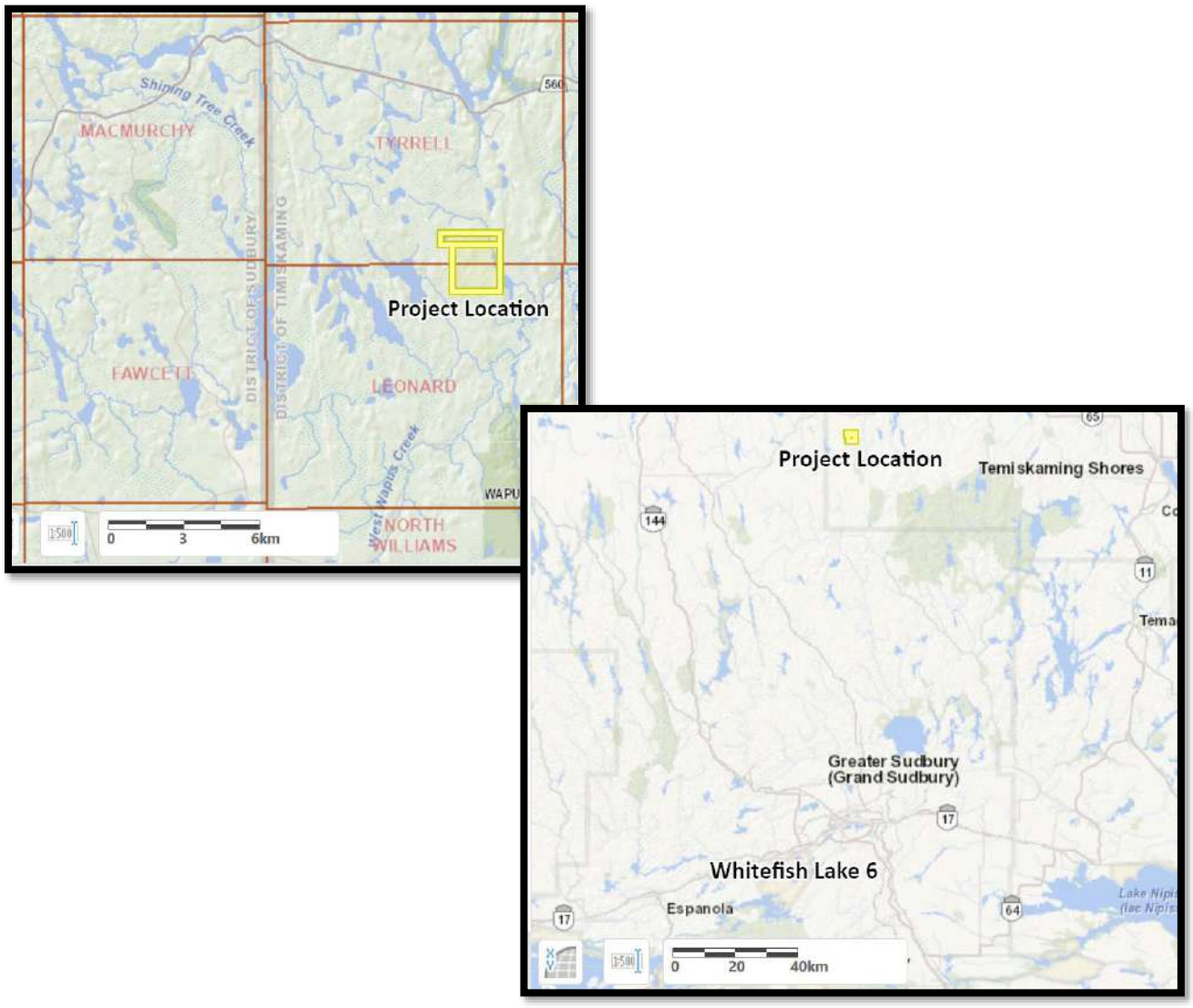

Please send your questions, comments, or concerns regarding this proposed early mineral exploration project by email to mineral.development@wlfn.com before December 12, 2025.

For more information on this proposed project please visit: https://ero.ontario.ca/notice/025-1309



GEZHTOOJIG EMPLOYMENT & TRAINING

PRESENTS

WAKE THE WARRIOR

PRE-EMPLOYMENT PROGRAM

Embark on a personal journey of growth, cultural connection and career confidence!

PROGRAM OVERVIEW

JAN 12-16, 19-23

BUILDING THE FOUNDATION

CORE BELIEFS | CONNECTING TO CULTURE | LATERAL KINDNESS

Kick off your journey with a week of self discovery! Turn negative beliefs into positives, reconnect with culture and learn how to handle conflict with kindness.

EXPLORING CAREER

CAREER READINESS | SOFT SKILLS | IMMERSIVELINK 7 CAREER ETHICS

Discover your strengths, improve soft skills, and explore what truly motivates you. Learn how to apply the Sacred Teachings in the modern workplace.

NAVIGATING THE BASICS

FINANCIAL LITERACY | SELF-CARE | MEAL PLANNING

Participants gain practical skills in finances, self-care, and healthy living to build confidence, independence, and overall well-being.

LOCATION: CLARION HOTEL, WORTHINGTON SOUTH CONFERENCE ROOM

117 ELM ST. SUDBURY, ON | 9 AM TO 3:30 PM EACH DAY

Engaging workshops | **Certificate of Completion** | **Tools for life and work**

Register by January 9th!

Sandra Martin or Reg Canard

getinfo@gezhtoojig.ca | (705) 524 - 6772

HOSTED BY

ORIGIN

LET'S WORK. TOGETHER.

Dibaajimoowinan

Gezhtoojig Employment & Training

INDIGENOUS

2 WEEK WORKPLACE READINESS TRAINING
JANUARY 26 to FEBUARY 6, 2026
CLARION HOTEL - WORTHINGTON SOUTH ROOM
117 Elm ST., SUDBURY, ON

Gezhtoojig Employment & Training is seeking interested Indigenous Participants for our In-Person Workplace Readiness

- Young and New Workers Awareness
- Respect in the Workplace
- AODA
- MOL in 4 Steps
- WHMIS
- Hand Tool Safety & Awareness
- ASERT Fire & Spills
- PPE Overview (& Kits)
- Respiratory/Filter Overview
- Fit Testing
- First Aid, CPR & AED - Day 1
- First Aid, CPR & AED - Day 2
- Working at Heights
- Confined Space Entry & Awareness
- Principles of Air Monitoring
- Basic Rigging Fundamentals
- Off Road Driving Safety—All Terrain
- Chainsaw Operator Training
- Electrical Safety/AMPACT Tool
- Traffic Control
- Risk Assessment—Equipment Spotter

GEZHTOOJIG
GETS PEOPLE WORKING

APPLY BY
JAN 9, 2026







For more information EMAIL getinfo@gezhtoojig.ca
1-800 -361-9256 705-524-6772 Visit www.gezhtoojig.ca and like us on

Gezhtoojig Employment & Training
Those Who Are Successful

Ontario



General Carpenter

Pre-apprenticeship Program for Women

FREE for Qualified Participants

This training program is geared towards Indigenous women, or any woman interested in carpentry.

Train to use hand and power tools while working with various construction materials. Learn the latest installation methods along with the best practices and workplace safety to make you employable in today's construction industry.

You will be guided and supported in culturally inclusive strategies during training and placement, with continued support as you transition into the workplace or further education.

Location: Canadore College Commerce Court Campus, North Bay
Program Length: 23 weeks
Duration: Spring 2026
Cost: **FREE** **(Tuition, tools, PPE, and Health and Safety Certifications)**

To determine eligibility or for more information please contact:

Chad Baron
Indigenous Skills & Trades Coordinator
705.471.9686
chad.baron@canadorecollege.ca

Funded by:
Ontario
CANADORE FIRST PEOPLES' CENTRE

canadorecollege.ca/generalcarpenter

General Carpenter **Pre-apprenticeship program for Women**

What You Will Learn

- Essential and Employability Skills Development
- Math Upgrading
- Health and Safety Training
- Exposure to Electrical as a Secondary Trade
- General Carpenter Level 1 Training
- Work Placement (8 Weeks)

Upon Completion of the Program, Students May Pursue:

- Further Apprenticeship Training

Other Training Opportunities at Canadore College:

- Building Construction Technician
- Electrical Techniques
- Mechanical Technician-Welder
- or other Post-Secondary Programs

Future Career Opportunities:

- General Contracting
- Construction Companies
- Residential ICI Sectors
- Furniture and Cabinet Manufacturers



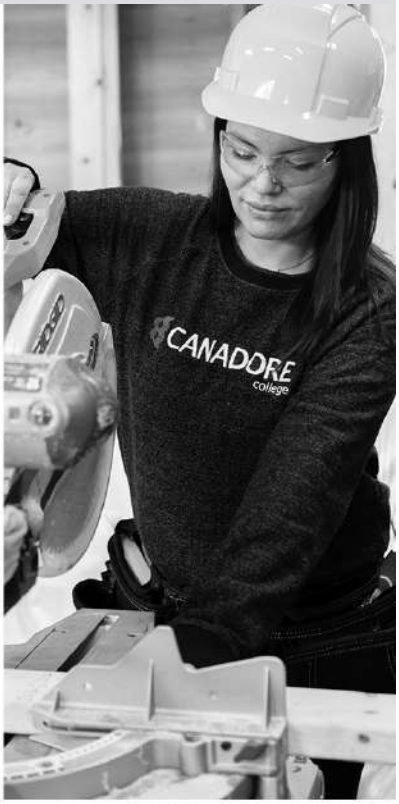



Location: Canadore College Commerce Court Campus, North Bay
Program Length: 23 weeks
Duration: Spring 2026
Cost: FREE (Tuition, tools, PPE, and Health and Safety Certifications)

To determine eligibility or for more information please contact:

Chad Baron
Indigenous Skills & Trades Coordinator
705.471.9686
chad.baron@canadorecollege.ca

CANADORE FIRST PEOPLES' CENTRE

Funded by: Ontario

canadorecollege.ca/generalcarpenter

9908