

October 24, 2025 Flyer

ATIKAMEKSHENG
ANISHNAWBEK

PUBLIC NOTICE - CONSTRUCTION ACTIVITIES

GMS - BUSINESS PARK

Please be advised that construction activities including BLASTING operations will commence as of **October 22, 2025,** until the completion of the Business Park.

Blasting will occur during daylight hours. Rest assure that seismic monitoring equipment has been installed at locations on either side of the blast site to measure the vibrations and maintain the vibration levels within the guidelines.

If you have any questions regarding this project, please contact Natalie Shawana, Manager of Land Assets and Development at GMS at mlad@gmsecdev.com

SCHEDULED POWER OUTAGE

THERE IS A PLANNED POWER OUTAGE SCHEDULED FOR: SUNDAY OCTOBER 26TH 2025 FROM 7:00AM-3:00PM (8 HOURS)

tips to help individuals and families during an outage:

1. Make sure your appliances, such as the stove, are in the off position.
2. Make sure your cellphone and extended battery packs are fully charged.
3. Keep your refrigerator and freezer doors closed as much as possible. Use a cooler with ice for items you'll need during the outage.
4. If your water services will be affected, consider filling jugs of water to use for drinking and cooking.
5. If you plan to use a generator, remember to use it in a dry area outdoors away from any open windows, doors and vents. Visit the Electrical Safety Authority at esasafe.com for more tips.
6. If your water services will be affected and you have a bathtub, consider filling it with water before the outage begins. You can use the water and a bucket to fill your toilet tank to be able to flush.

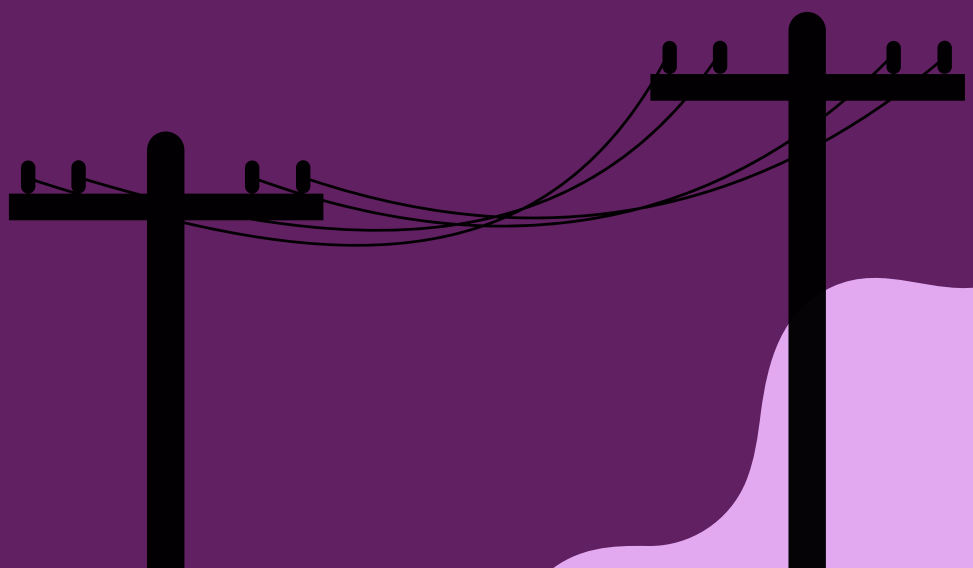

ATIKAMEKSHENG
ANISHNAWBEK

NOTICE TO THE COMMUNITY

The public works department will be flushing water mains from Monday, October 27, 2025 - Friday, October 31, 2025 between the hours of 8:30 a.m. to 4:30 p.m.

We conduct annual flushing of our water distribution system to help ensure continued high-quality water service. Flushing the water system entails sending a rapid flow of water through the water mains. As part of the flushing program, fire hydrants are checked and operated to help ensure fire protection in the community.

Flushing of the water distribution system is performed every year primarily to remove sediment in pipes. These sediments, which do not pose a health concern, are comprised mostly of minerals which have accumulated over time in the pipes. An annual flushing program helps to keep fresh and clear water throughout the distribution system.

While a flushing program is underway in our community, you may experience a slight drop in water pressure or temporary water discoloration. If tap water is discolored, we recommend allowing several cold-water faucets to run for a short time until the water runs clear. Using more than one faucet allows the water to clear faster. **Please refrain from doing laundry during the time of day when the flushing program is taking place.**

If you have any questions or concerns, contact the Public Works Department, at 705-692-3651 ext.1150 or 705-688-4901 .

By Pass Road Naming Contest

Congratulations to our winner

Melissa Levesque

The Chosen name is

Wiijiiwaagan Miikana

(Friendship Road)

Thank you to all that submitted a name suggestion for the Atikameksheng Anishnawbek Bypass Road!

Stay Healthy This Flu Season!





Flu Vaccinations at the Community Hub

Tuesday, October 28th

10am -3pm

66 Elm St, Suite 107, Sudbury, ON

Contact Us:

communtiyoutreach.manager@wlf.com

249-377-6460

ATIKAMEKSHENG
ANISHNAWBEK

Indigenous Veterans Day

November 10, 2025
10:00 a.m. - 12:00 p.m.
Community Centre

Join us to honour our veterans and remember those that we have lost.

Event Highlights

Songs and Drums provided by Shadaakii Singers

Remarks from Art Petahtegoose

O'Canada performance by St. James School

Walk to Atikameksheng War Memorial

Light Lunch to follow

For more information, please contact Jason at events.coordinator@wlfn.com.





ATIKAMEKSHENG
ANISHNAWBEK

Housing Repair Request Form



Request Maintenance Today

Housing Maintenance will now require a Repair Request Form before work is completed.

Paper forms can be found at the Independent Living Centre (ILC) and at the Band office.

Digital forms can be found on the Housing page of our website. Follow the link or scan the QR code

https://atikamekshenganishnawbek.ca/service/housing/



We want to serve you better!

This form will help us track your issues so they don't get missed and get addressed in a timely manner

We value your feedback! Reach out to us for any maintenance concerns you may have or have been missed.

For immediate assistance, please call us at

Cody Saikkonen: 249-377-9041
Jason Nebenionquit: 705-665-4143
Emilly Kewais: 705-929-6972

Make Work Project

Nov 24th - Dec 12th, 2025

We are seeking **15 community members** wishing for 3-weeks of paid work just in time for the Holidays!

*Must be currently unemployed to qualify

Applications will only be accepted starting at **1:00pm on November 12th until filled** on a first come first serve basis!

To apply, contact Nathalie Mcleod by phone at **705-692-3651 ext. 1110**

COMMUNITY CHRISTMAS PARADE AND SOCIAL

Join us for a Christmas Parade followed by a social gathering and games at the Community Centre!!

DECORATION THEME: CHRISTMAS MOVIES

TUESDAY
DECEMBER 2, 2025

Interested in putting a float/decorating your vehicle for the parade?

Contact events.coordinator@wlfn.com by November 26, 2025 at 4:00 p.m.

Parade to start at the Community Centre at 5:30 p.m. and go throughout the community, ending back at the Community Centre. Parade map to be released in advance!

Catered Social and Christmas games will be after the parade at the Community Centre!



PRIZES FOR PARADE PARTICIPANTS!

For more information, please contact Jason Smallboy at events.coordinator@wlfn.com

ATIKAMEKSHENG
ANISHNAWBEK

SNOW REMOVAL APPLICATION

It's that time of year again, sign up for snow removal services before that first winter storm!

Application for snow removal can be found on our website under Services then Public Works.

https://atikamekshenganishnawbek.ca/service/public-works/



For questions, please contact the Darin Migwans, Public Works Manager at pw.manager@wlfn.com

Atikameksheng Anishnawbek Community Hub

CLOTHING DRIVE



The Outreach Team is seeking new or gently used:

- **Fall/Winter Outerwear**
- **Winter Boots**
- **Duffle bags**
- **Blankets**
- **Old Cellphones**



Donate During

October & November

Drop-Off Donations

At the Band Office

Mon - Thurs: 8:30 am - 4:30 pm,
Fri: 8:00 am - 4:00 pm

At the Community Hub

Tues-Thurs: 8:30 am - 4:30 pm
Fri: 8:00 am - 4:00 pm

OR, Call the Outreach workers to arrange a pick-up!

It's not how much we give but how much love we put into giving.

For more information reach out to the Outreach workers, Shannon or Heather.

(705) 741-6943
(249) 377-6108

outreach.worker@wlfn.com
outreach.worker2@wlfn.com

Whippoorwill
Cafe • Arts • Culture

ATIKAMEKSHENG
ANISHNAWBEK

PRESENT

A Nishmas Holiday Market

A FESTIVE MARKET FEATURING INDIGENOUS ARTISTS

ATIKAMEKSEHNG ANISHNAWBEK
COMMUNITY CENTRE
37 RESERVE RD.
NAUGHTON, ON

ADMISSION:
$5.00
includes Coffee Bar
10 and under Free

LIVE MUSIC • CRAFTS • FOOD • FESTIVE DOOR PRIZE

SATURDAY NOVEMBER 29, 2025
10:00AM TO 4:00PM

FOR MORE INFORMATION:
communityskills.coordinator@wlfn.com
whippoorwillatik@gmail.com

PLEASE JOIN HBHC, THE EVENTS COORDINATOR AND THE BAND OFFICE STAFF FOR:

TRICK OR TREATING

AT THE BAND OFFICE



FOR BABIES AND CHILDREN SIX (6) AND UNDER

31th Oct 2025

DRESS UP AND COME VISIT US AT THE BAND OFFICE FOR SOME TREATS!!

10AM - 12PM

REGISTER BY OCT 27 2025 AT 2PM TO ENSURE WE HAVE ENOUGH CANDY FOR ALL!!

25 Reserve Rd Atikameksheng Anishnawbek

Register with Yvonne healthybabies.children@wlfn.com

ATIKAMEKSHENG ANISHNAWBEK

TRICK OR TREAT

COME IN COSTUME TO RECEIVE SOME CANDY AT WAASAKWA CHILDREN'S CENTRE WITH THE EARLY YEARS TEAM!

FRIDAY 31 OCTOBER 2025

4PM-7:30PM

WAASAKWA CHILDREN'S CENTRE

601 Gabode Street

While Supplies Last

Join the Early Years Team and Healthy Babies for a chance to win a prize!

PUMPKIN *Decorating*

CONTEST

Pick up your pumpkin at the Waasakwa Children's Centre between October 20th-24th & October 27th-30th 8:30am-4:30pm

Get creative! Decorate your pumpkin as you wish by painting or carving!

Send a picture of your decorated pumpkin to ece2@wlfn.com Don't forget to add your name and age category in your email submission.

Submissions due November 3rd 2025

Winner announced November 4th 2025

ATIKAMEKSHENG ANISHNAWBEK

YOU'RE INVITED TO JOIN HEALTHY BABIES HEALTHY CHILDREN, MENTAL HEALTH AND COMMUNITY WELLBEING WORKERS AT

DINER'S CLUB

BINGO

ALL ELDERS WELCOME TO COME PLAY A FEW ROUNDS OF BINGO BEFORE DINERS CLUB ON:

OCT 29

FROM 11:30AM-12PM

COMMUNITY CENTRE
37 RESERVE RD

WE WILL START RIGHT AT 11:30 SO IF YOU COULD BE THERE ABOUT 11:15 TO GET YOUR CARD AND MARKERS.
THEME IS ADHD EDCUATION

4- 1 LINE GAMES
3 HEALTHY FOOD BASKETS
1 HALLOWEEN BASKET

All Souls Day
Feast & Potluck

Debendaagziwaad are invited to come together and honor our loved ones with gathering, feasting, and photo viewing. If you have old/new pictures and want to bring them out and share this is the place. The idea is to create space for youth and children to sit at the table with our Nookmis, Mishomis, and uncles and aunts to build stronger bonds with family and community.
A scanner will be onsite, safety of pictures will be with family,

Saturday, November 1, 2025
Community Centre
Sacred fire will be onsite for offerings at 3:00 p.m.
Feast/potluck at 5:00 p.m.

Meal to include a Spaghetti Dinner with choice of moose meat sauce and meat sauce. Please bring a potluck meal to share.

Please contact Lindsay Fraser at
705-690-7994 or adultday.programmer@wlfn.com

A collaboration with Health and Community Wellness Department, Anishinaabe Aadziwin Workers, and Cedar Moments

ATIKAMEKSHENG
ANISHNAWBEK



DINERS CLUB

QUALITY IMPROVEMENT PROJECT (QIP)

Come to Diners Club on November 5 for a free lunch and learn more about the QIP! Staff will be there too - a great chance to mingle and connect!

WEDNESDAY, NOVEMBER 5, 2025
COMMUNITY CENTRE

Lunch: 12:00 p.m. - 1:00 P.M.
QIP Presentation: 1:00 P.M. - 2:00 p.m.

ATIKAMEKSHENG ANISHNAWBEK

Waasakwa Children's Centre

SUBMISSION DATE:

NOVEMEBR 7TH 2025

Fall Scavenger Hunt

BROUGHT TO YOU BY THE EDUCATION TEAM

PARTICIPATE IN A COMMUNITY PHOTO SCAVENGER HUNT FOR THE CHANCE TO WIN A PRIZE

AGE GROUPS: 0-6 / 6-12 / 12-21

TAKE A PHOTO OF YOURSELF AT EACH SCAVENGER HUNT LOCATION, PLEASE INCLUDE YOUR NAME AND AGE WHEN SUBMITTING YOUR ENTRIES

SUBMIT YOUR ENTRIES TO EARLYYEARS.ASSISTANT@WLFN.COM

KGHMI IMPACT BENEFIT AGREEMENT

UPDATE FOR COMMUNITY

THURSDAY NOVEMBER 6, 2025 5:30-7:30PM

COMMUNITY CENTRE

AGENDA

- **5:30pm**

Doors open.

- **5:45pm**

Dinner served.

- **6:25pm**

Opening remarks.

- **6:30-7:30pm**

Presentation on the IBA: key highlights & community benefits

Open discussion and Q&A.
Followed by door prize draw.

Virtual link will be available on members portal



UNDERSTANDING THE ATIKAMEKSHENG-KGHMI IBA AGREEMENT

Join us for an evening of food, learning, and community conversation!

We'll be sharing information about the recently signed Impact Benefit Agreement (IBA) between Atikameksheng Anishnawbek and KGHM International, and discussing what it means for our community.

Registered Band Members Only.

Let's come together to learn, share, and strengthen our community understanding.

KGHM POLSKA MIEDŹ

For More Information:
IBAC2@WLFN.COM

ATIKAMEKSHENG ANISHNAWBEK

ATIKAMEKSHENG ANISHNAWBEK

Fall Scavenger Hunt

LOCATION LIST

- WAASAKWA CHILDREN'S CENTRE
- COMMUNITY CENTRE
- KENDAASII-GAMIK (LIBRARY)
- BAND OFFICE
- THE SUPPLY
- R&J FUELS
- ANDY'S CONVINIENCE
- C&C CHIP STAND



Movement Challenge

Have a chance to win the weekly draw!
The top steps at the end of the four weeks will win the grand prize.

Weekly Draw: $25 Gift Card
Grand Prize: $100 Visa Card

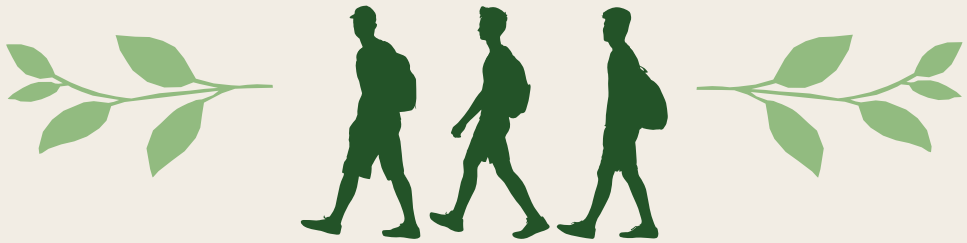

From October 13th to November 9th, 2025

FOR WEEKLY STEP SUBMISSIONS EMAIL:

communitywellness.worker@wlfn.com

With your submissions, please include your full name and best contact information.

Steps are due by end of day each Sunday October 19th, October 26th, November 2nd, and November 9th, 2025). Minimum of 10,000 steps per week. This can be tracked using your personal cell device or through a smart watch. Must submit steps each week to qualify for the grand prize.

For more information: Jenny-Lee Quachegan
communitywellness.worker@wlfn.com

Atikameksheng Anishnawbek
Education Department

Pathways to Tutoring

Tutoring Assistance Program

GRADES 1-12

COMMUNITY TUTORING PARTNERS

- Tutor Doctor
- Eye Level
- Nickel City Tutors
- Oxford Learning
- Kumon Math & Reading

Limited budget for tutoring fees
To apply for tutoring coverage or for more information contact
Stacey Lavallie Ed. Programmer
education.programmer@wlfn.com



Join us for weekly Snack & Homework Club

Need a quiet space to get work done? The library is waiting for you!

Staff are here to help with home work, but one-on-one tutoring is not available during this time. This is a quiet space for independent study.

Have a healthy snack - feed the body, not just the mind!

Tues-Thurs
3:30-5:30pm
Library

For more info, email
education.programmer@wlfn.com

FAMILY NEEDS ASSESSMENT

We Want to Hear From You!

The purpose of this survey is to understand the supports that children and youth need to succeed in school. By gathering input from parents and guardians, we can identify academic, social, cultural, and practical needs for students in early years, elementary and secondary school. Your feedback will guide future programs, services, and resources for families and students.

If you have any questions about the survey, please contact Mark Anielski at anielski@gmail.com or Deborah Dumontelle at doe@wlfn.com.

The Family Needs Assessment is being conducted by the QIP and is supported by the Atikameksheng Anishnawbek Education Department.

https://docs.google.com/forms/d/e/1FAIpQLSdMizZqNx0jFAEthBk9oeryH1rMvmP2cDUrkfUd-Iftkptl6Q/viewform

MIIGWETCH FOR YOUR PARTICIPATION IN OUR SURVEY!

You may access the survey questionnaires via the QR code.

Lively District High School Office Hours



Need help with your education journey?

Our Secondary Education Support Worker is here to support you every step of the way!

Tiffani Bouchard
Indigenous Support Room
Tuesday & Thursday
9:30 am - 2:30 pm
education.secondary@wlfn.com



Upcoming Band Meetings

Please see the schedule for the remaining Band Meetings for 2025 and into 2026.

Regular Band Meeting will begin at 1 pm until 4:30 pm.

Band Member Concerns will be heard at 6:00 pm.

All virtual links are posted in the Members Portal under the Band Meeting link.

Governance Band Meeting - October 14th
Administrative Band Meeting - October 28th
Governance Band Meeting - November 12th
Administrative Band Meeting - November 25th
Governance Band Meeting - December 9th
Administrative Band Meeting - January 13th
Governance Band Meeting - January 27th
Administrative Band Meeting - February 10th
Governance Band Meeting - February 24th
Administrative Band Meeting - March 10th
Governance Band Meeting - March 24th

2 DAY WORKSHOP SERIES:

PREPARING FOR SUCCESS

RESUME WRITING & INTERVIEW PREP

Join us for a 2-day career readiness workshop series designed to help you gain the skills and confidence to succeed in your job search



DAY 1

TUES. NOVEMBER 18/25: 5-8PM

Build a strong resume and cover letter that stands out

Please bring your own laptop!

We have a limited amount for members to use.



DAY 2

WED. NOVEMBER 19/25: 5-8PM

Helpful tips from HR on how to ace the interview with Atikameksheng and outside employers

We will be doing mock interviews to prepare you for success & make a lasting impression.

WORKSHOP ROOM

Dinner & Door Prize will be provided each evening.
All community members are welcome!

For More Information:
communityskills.coordinator@wlfn.com

ATIKAMEKSHENG ANISHNAWBEK

JOIN THE WOLFPACK!

WOLFPACK PROTECTIVE SERVICES INC.

WANTS YOU TO JOIN THEIR TEAM!

JOIN US FOR AN INFORMATION SESSION TO LEARN HOW YOU CAN TRAIN AND WORK WITH WOLFPACK SECURITY!

You'll learn about:

- **The training process and certifications required to become a licensed Security Guard**
- **What it's like to work in the security industry**
- **Opportunities to work right here in our community**

Come meet the Wolfpack team and see if a career in security is right for you!

Council Chambers
25 Reserve Rd.
Naughton, ON

Thursday, November 13, 2025

6:00 to 8:00PM



Dinner will be provided!
There will also be a Q&A session and a door prize draw!
communityskills.coordinator@wlfn.com

ATIKAMEKSHENG
ANISHNAWBEK

WOLFPACK SECURITY

Atikameksheng Anishnawbek has entered into a partnership with Wolf Pack Security to reinforce the Zero Tolerance Band Council Resolution (BCR #2025-2026-004), which was passed by Gimaa and Council on May 20, 2025.

Hours of Patrol

7 days a week, from 5:00 p.m. to 4:00 a.m

You may notice uniformed Wolf Pack guards patrolling on foot and in marked company vehicles. Their presence is supplementary to our existing safety measures and not a replacement for OPP services.

CONTACT INFORMATION

Emergencies: 911

Wolfpack: 705-929-9056

SAFE SHOOTING WHILE HUNTING

Before you shoot

- Do not rely solely on your firearm's mechanical safety; it may fail
- Identify your target and what lies beyond-ensure no people, buildings, or roads are in your line of fire
- Wear blaze orange attire to ensure you are easily visible to other hunters

While shooting

- Assume a steady position like prone or kneeling for better accuracy
- Treat every gun as if it's loaded
- Control the muzzle
- Keep your finger off the trigger until you are ready to fire
- Only shoot when you clearly identify the target as an animal



Federal Law Criminal Code: It is forbidden to use a firearm carelessly, which includes actions that endanger people, damage property, or involve discharging a firearm within 100 meters of any building. Additionally, shooting from or across a public vehicular right-of-way is prohibited



Avoid alcohol or drugs, as they can impair your judgment and coordination, thereby increasing the risk of an accident

Treaty of 1850
ROBINSON HURON WAAWIINDAMAAGEWIN

CALL FOR APPLICATIONS: ROBINSON HURON TREATY YOUTH ADVISORY

Robinson Huron Waawiindamaagewin (RHW) invites Anishinaabek youth to apply for the Robinson Huron Treaty (RHT) Youth Advisory, a 10-member council dedicated to championing the voices and priorities of young people across the Treaty territory. The Advisory will help design and lead the first Robinson Huron Treaty Youth Gathering and co-develop a long-term, inclusive Youth Engagement Plan. Together, members will strengthen youth connections across the territory, amplify Anishinaabe voices, and spark new opportunities for leadership and growth.

WHY GET INVOLVED

- **Develop leadership and advocacy skills:** Gain hands-on experience presenting, planning, and collaborating with Chiefs, Elders, and community leaders.
- **Build networks and friendships:** Connect with other passionate youth from across the 21 Robinson Huron Treaty First Nations and urban areas.
- **Shape landmark youth initiatives:** Help design and launch the first Robinson Huron Treaty Youth Gathering and contribute to the co-development of a long-term Youth Engagement Plan.

8 YOUTH REPRESENTATIVES NEEDED:

- 2 from Hwy 69/Nipissing corridor
- 2 from Manitoulin Island
- 2 from the North Shore
- 2 youth-at-large (urban areas)

APPLICATION DETAILS: ELIGIBILITY

- **Age:** 18–25
- **Community:** Applicants must belong to one of the 21 Robinson Huron Treaty First Nations

HOW TO APPLY

- **Step 1:** Letter or video of interest
- **Step 2:** Letter of support
- **Step 3:** Submit your package

SUBMISSION DEADLINE

Email or hand-deliver both your letter/video and your letter of support by December 1, 2025.

ACCESSIBILITY

If you require accommodations to complete your application, please contact Tristen Schneider, Events & Engagement Coordinator, at tristen@waawiindamaagewin.com.

QUESTIONS?

Tristen Schneider, Events & Engagement Coordinator, tristen@waawiindamaagewin.com

waawiindamaagewin.com

Welcome

CODY SAIKKONEN



HOUSING MAINTENANCE LEAD

CONNECT WITH CODY

housing.maintenance.lead@wlfn.com

ABOUT

I bring a strong background in project management, mining operations & general contracting to my role with Atikameksheng Anishnawbek. I've spent 15 years working in the mining industries in various roles, from boots on the ground to upper management and everything in between - developing a deep understanding of what it takes to manage people, budgets, and timelines effectively. My experience in mining management also strengthened my skills in safety, maintenance, logistics, and team coordination, which I now intend to apply to improving housing services and infrastructure within the community. Outside of mining I have a great deal of general contracting work experience and have even done a lot of work on homes within our community with other local contractors.

I'm proud to be a full-status Anishnawbek member and to contribute my skills toward supporting our Nation's growth and self-reliance. Outside of work, I enjoy spending time outdoors, working on projects around the lake, you can catch me around the arenas during winter months with my son and nephews who are avid hockey players. I look forward to being an active member in our community.

Early Mineral Exploration Application Notice:

River Valley Platinum Group Metals Project

Atikameksheng Anishnawbek has received an early mineral exploration permit notification from the Ontario Ministry of Energy and Mines (MEM) for proposed activities in Dana, McWilliams Townships, around 70km NE of Sudbury. New Age Metals Inc. has submitted a permit application to MEM to conduct early exploration activities for the proposed River Valley Platinum Group Metals Project that will include geophysical survey, mechanized drilling and creating trails for the purposes of early exploration. The proposed project location is shown in the images below:

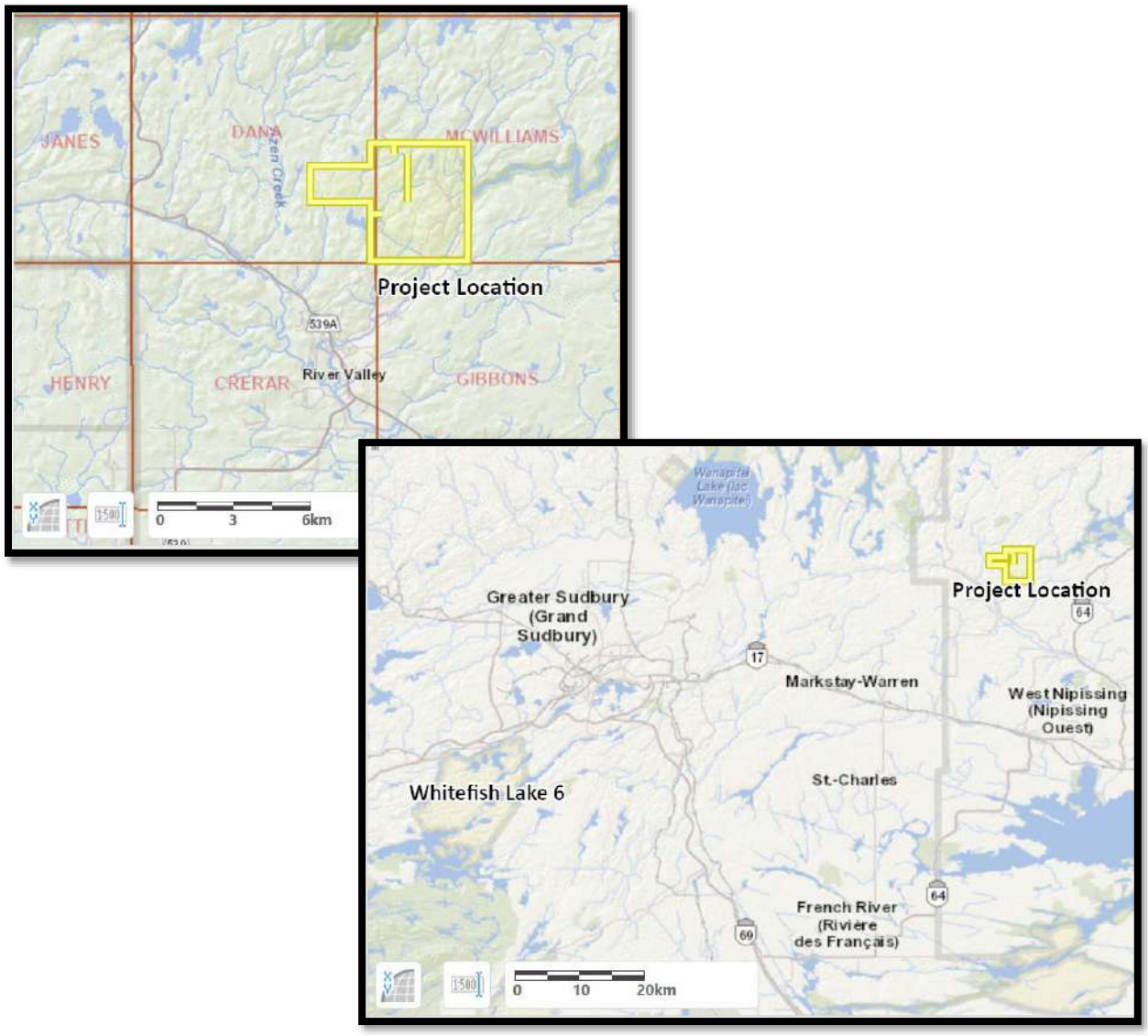

Please send your questions, comments, or concerns regarding this proposed early mineral exploration project by email to mineral.development@wlfn.com before November 03, 2025.

For more information on the proposed project please visit: https://ero.ontario.ca/notice/025-1150

Early Mineral Exploration Application Notice:

Juby Project

Atikameksheng Anishnawbek has received an early mineral exploration permit notification from the Ontario Ministry of Energy and Mines (MEM) for proposed activities in Tyrrell Township, around 17km West of Gowganda, Ontario. McFarlane Lake Mining Limited has submitted a permit application to MEM to conduct early exploration activities for the proposed Juby Project that will include geophysical surveys, mechanized drilling, pitting and trenching, line cutting and creating trails and roads for the purposes of early exploration. The proposed project location is shown in the images below:

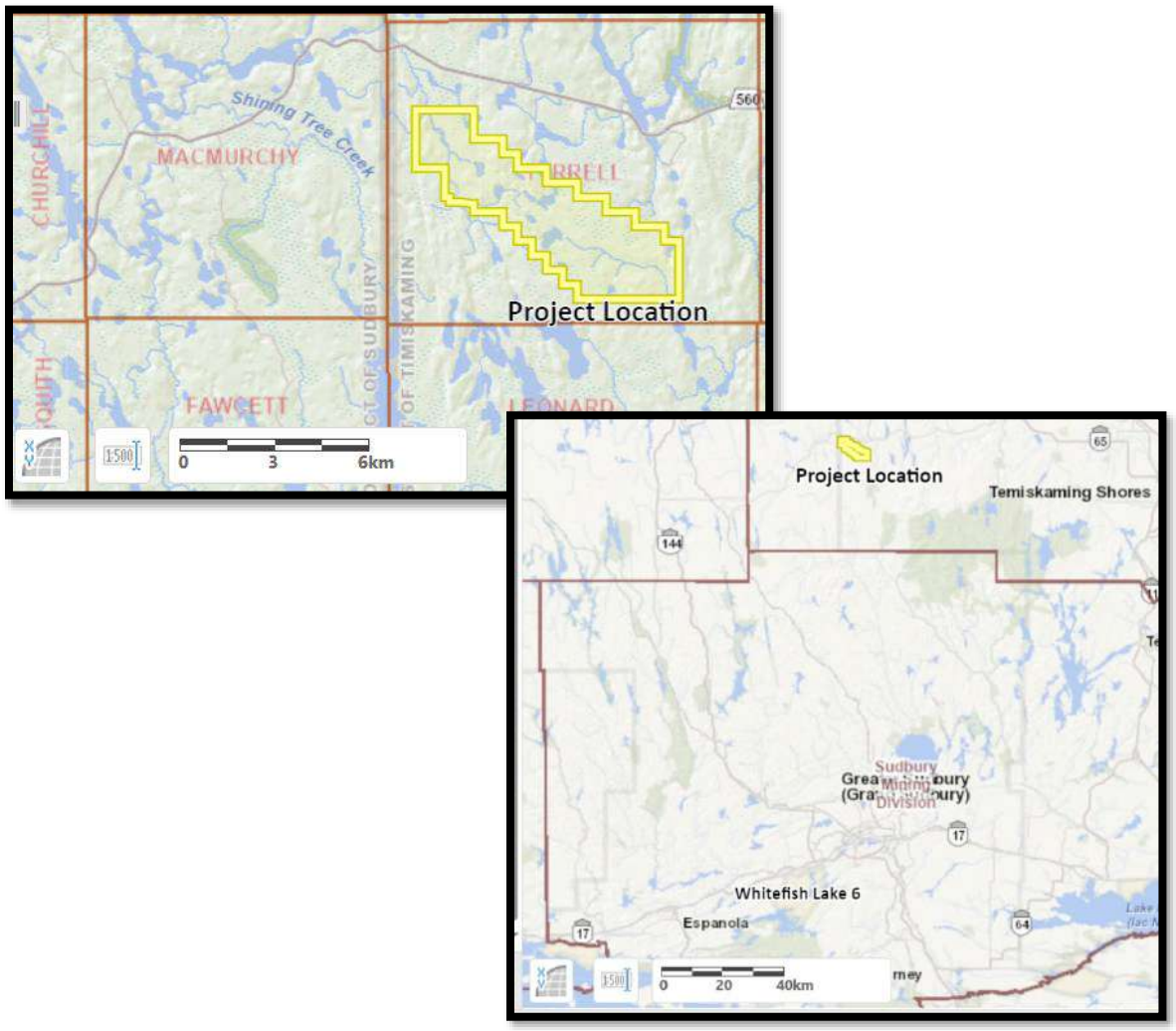

Please send your questions, comments, or concerns regarding this proposed early mineral exploration project by email to mineral.development@wlfn.com before November 10, 2025.

For more information on the proposed project please visit: https://ero.ontario.ca/notice/025-1169

Robinson Huron Treaty Per Capita Distribution Submission Process

The Atikameksheng Anishnawbek Administration is continuing to collect information to execute the RHT Per Capita Distribution, which now also includes members added through the referendum held on November 16, 2024. **Kindly note that the Per Capita Distribution (PCD) was a one-time payment. Scheduled payment dates are exclusively for members who have not received their PCD.**

Distribution Schedule

Submission Period	Test Date	Distribution Payment
October 3, 2025 – December 1, 2025	December 11, 2025	December 17, 2025

PCD Form Submissions

When providing your supporting documents, please DO NOT include original documents. **You can submit the PCD form and supporting documentation to any of the following:**

1. BY MAIL

Administration Office
Attn: Dennis Cropper, Chief Administration Officer
25 Reserve Road Naughton, Ontario P0M 2M0

2. BY EMAIL

pcd@wlfn.com

3. DROP OFF

During regular administration office and hub business hours
Monday-Thursday 8:30am-4:30pm, Friday 8:00am-4:00pm

For more questions or application support, please email the RHT Distribution team at pcd@wlfn.com.

Sierra Fitchett
705-692-3651 ext. 1111
office.manager@wlfn.com

Dennis Cropper
705-692-3651 ext. 1107
cao@wlfn.com

Diner's Club October MENU

OCTOBER 1ST

Stew

Baked Scone

Apple Pie Tarts





OCTOBER 8TH

Baked Beans

Scone & Coleslaw

Butter Tarts

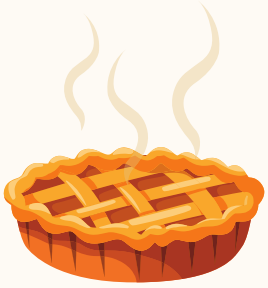

OCTOBER 15TH

Roast Beef Dinner

Veggies

Pumpkin Pie



OCTOBER 22ND

Meatloaf

Mixed Veggies

Jell-O/Pudding



OCTOBER 29TH

Macaroni Hamburger Soup

Salad

Rice Krispie Squares





ATIKAMEKSHENG ANISHNAWBEK

Community Hub Lunches

OCT
15
12 PM - 2 PM
Thanksgiving Feast

OCT
29
12 PM - 1PM

NOV
12
12 PM - 1 PM

NOV
26
12 PM - 1 PM

DEC
10
12 PM - 1 PM
Holiday Feast

Atikameksheng Anishnawbek Community Hub
66 Elm Street, Suite 107
Sudbury, Ontario

For more information contact the Outreach Workers:
(249) 377-6108
(705) 741-6943
outreach.worker2@wlfn.com
outreach.worker@wlfn.com

Adult Day Program 2025 October

Thursday 2
Hunt Camp Outing
Time : 8:45am - 4:30 pm
Where : Annual Harvest Gathering

Tuesday - 7
Teatime: Leisure Farms- Pumpkin Patch
Time : 9am- 4pm
Where : Sturgeon Falls
Please sign up by Oct 3 at Nnoon.

Thursday - 16
Walden Food bank
Time : 1 - 3 pm
waldenfoodbank215@gmail.com or call them at 705-692-3144
Open to Home and Community Care Clients

Tuesday - 21
Teatime: Value Village Outing
Time : 1- 3 pm
Where:: Sudbury

Tuesday - 28
Teatime: Arts and Crafts
Time : 1 - 3pm
Where: Health Board Room

Wednesday - 29
Princess Pine Picking
Time : 1-4 pm
Where: Meet at Community Centre

Thursday - 30
Princess Pine Wreath Making
Time : 11-2pm
Where: Community Centre

IF THERE ARE ANY QUESTIONS
PLEASE CALL LINDSAY FRASER AT
TEL: 705-690-7994
EMAIL: ADULTDAY.PROGRAMMER@WLFN.COM

HBHC OCT 2025

HUB DAYS

66 Elm Street Suite 107

HBHC will be present at the Hub on Oct 9, and 30 8:30 a.m. -4:30 p.m.

COHI Dental Screening

OCT 14 12pm-5pm
@ Waasakwa Children's Centre- Ramp Side
Oct 15th from 9:30am-12pm @ Waasakwa Children's Centre Ramp Side
Please register by oct 8 2pm

Well Baby Clinic For Kids Under 4

OCT 14 12pm-2:30pm
@ Waasakwa Children's Centre- Ramp Side
Please register by oct 8 at 2pm

Come see the Commuity Health Nurse to have your babies milestones and vitals checked. Welcome baby bundles for new babies

DINER'S CLUB BINGO

OCT 29
1130am-12pm
Community Center

Family Fall Fun Activity Bag Pick up

October 10th 9am-3pm
In Collaboration with The Early Years Team

Register with Yvonne By Oct 6th at 2pm
healthybabies.children@wlfn.com

pick up Waasakwa Children's Centre- ramp side

Come Trick or Treat at the Band Office

Oct 31 from 10am to 12pm
Register with Yvonne @ healthybabies.children@wlfn.com by Oct 27th @ 4pm to ensure we have enought candy!

Join The Early Years Team and HBHC for :

A WEEKDAY CAMPFIRE PICNIC

DATE: Oct 17th 2025
Bus leaves Community Center at 10AM and returns to Community Center at 4PM
Register with Amanda Rose
earlyyears.educator@wlfn.com
When registering please include
Names
Ages
If transportation is needed
Limited registration so please register ASAP

Pumpkin Decorating Contest

Pick up Pumpkins from Waasakwa Children's Centre Main Doors
Oct 21-24 & Oct 27 to Oct 31
Watch for flyer for times and more Information
In Collaberation with The Early Years Team

PRIZES!!

To Register for any of these programs or to set up a home visit for supports please email healthybabies.children@wlfn.com or send a text to 705-690-7503 unless otherwise stated.

All programs will be at Waasakwa Children's Centre - Ramp side unless otherwise stated.

ATIKAMEKSHENG ANISHNAWBEK

October 2025

37 Reserve Road, Naughton, ON
Email:community.foodsupport@wlfn.com

Community Food Support Program

Book Now: Mon- Thurs 9am-3pm
Booking Deadline: Thursdays @ 3pm
705-921-5372

Sun	Mon	Tue	Wed	Thu	Fri	Sat
TRAILER OPEN No Program			1	2 Trailer Open 9am-3pm	3	4
5	6	7 Trailer Open 9am-3pm	8	9 Trailer Open 9am-3pm	10	11
12	13	14 Trailer Open 9am-3pm	15	16 Trailer Open 9:am-3pm	17	18
19	20	21 Trailer Open 9:am-3pm	22	23 Trailer Open 9am-3pm	24	25
26	27	28 Trailer Open 9am-3pm	29	30 Trailer Open 9am-3pm	31	

Program Registration forms are available via email or in the front lobby of the Band Office, 25 Reserve Rd Naughton, ON or The Community Hub-66 Elm St. Suite 107, Sudbury, ON

Pick-Up on left hand side of the Community Center, at the Community Food Support Trailer
Must be registered to book an appointment for food pick-up.

TD SCHOLARSHIP FOR INDIGENOUS PEOPLES

Students from the Indigenous community face unique challenges and systemic barriers that can make getting a post-secondary education difficult. That's why AFOA Canada and TD have worked closely to customize a scholarship to meet the needs of students from the Indigenous community.

What is included?

- $10,000 for tuition a year*
- $5,000 for living costs per year*
- Employment opportunities at TD

**For a maximum of four years*

Who is eligible?

Indigenous students who are members/citizens of a First Nation, Métis, or Inuit community, who are or will be attending a full-time, minimum two-year post-secondary program in any field of study. Full terms and conditions are available at afoa.ca/td

Applications are now open for the 2026-2027 academic year.
Deadline is October 31, 2025 at 11:59pm ET

AFOA CANADA
Building a Community of Professionals
Bâtir une communauté de professionnels

afoa.ca/td

td-scholarships@afoa.ca

CAREER INFORMATION SESSION

WAASMOOWIN

is a partnership with 8 First Nations

***Batchewana**

***Thessalon*Mississaugi*SerpentRiver*Sagamok*WhitefishRiver*Atikameksheng*Wahnapitae**

hydro one

PAVE THE WAY, ACHIEVE DREAMS

Transmission Project

Whether you're a fresh graduate looking for your first job, a student exploring career paths, or a professional seeking new challenges, this is the event that will open doors to your future. Booth exhibits from Aecon, Valard, Hydro One, Day Construction, Pioneer Construction, Post Secondary Institute, and more!







NOVEMBER 6, 2025

2:00 PM TO 6:30 PM

DINNER AND REFRESHMENTS

SERPENT RIVER FIRST NATION

LIFESTYLE CENTRE

36 BALL PARK ROAD

Door Prizes - Swag - Guest Speakers -Transportation Provided!

REGISTER HERE

705-662-0959

Chris Johnsen, Employment and Procurement Specialist

SCIENCE NORTH SCIENCE NORD

WE WANT TO HEAR FROM YOU

DIVERSE AUDIENCE COMMUNITY CONSULTATIONS

Science North is committed to learning with and from the people we serve, help us centre your voice in the conversation.

Help us understand how we can better:

- Reflect your community
- Remove barriers to engagement
- Create inclusive and meaningful experiences

1. In-Person Community Sessions

Atikameksheng Anishnawbek Community Centre
Friday, November 7, 2025
5:30 pm - 7:30 pm

2. Virtual Session

Wednesday, November 12, 7-8pm

3. Online Survey

Available until Tuesday, December 31, 2025

Learn More:

Have Questions or Accessibility Requests?

Grace Schmidt
STEM Specialist, Partnerships & Diverse Audiences
Email: **grace.schmidt@sciencenorth.ca**
Phone: **705-523-3904**

Let's Shape the Future of Science North Together.

Giyak
Mishkawzid
Shkagmikwe
LIMITED PARTNERSHIP

Read the 3rd Edition Newsletter
ON THE GMS WEBSITE



www.gmsecdev.com/activities/newsletter

ATIKAMEKSHENG TRUST, 1998

📢 NOTICE TO BENEFICIARIES!

Administrative Assistant Change in Office Hours & Grant Applications Reminder

🕒 *NEW* ATIKAMEKSHENG TRUST HOURS OF OPERATION

Ms. Jordon Shawanda, Administrative Assistant

Unless it is a statutory holiday or otherwise noted on the office door:

Mondays: 9:00 AM – 2:00 PM

Tuesday - Friday: 9:00 AM – 1:00 PM

✅ **The office will remain OPEN during the lunch hour.**

Lauretta Miller, Trust Administrator

Unless it is a statutory holiday or otherwise noted on the office door:

Monday - Thursday: 8:30 AM - 4:30 PM

Fridays: 8:00 AM - 4:00 PM

📝 Grant Application Submission Requirements

Complete ALL sections of the application form.

Full Mailing Address is REQUIRED.

If approved, cheques are the only form of payment (no e-transfer or wire transfers).

📧 **Send completed applications ONLY to:**

👉 **GRANTS@ATIKTRUST.CA**

❌ **Do NOT send to staff emails (admin@atiktrust.ca or atiktrust@vianet.ca).**

These will no longer be accepted due to high email volume.

⚠️ INCOMPLETE APPLICATIONS WILL NOT BE REVIEWED.

📞 **For questions, please contact the Atikameksheng Trust Office.**

PHONE: +705-692-2235

EMAIL: GRANTS@ATIKTRUST.CA

WEBSITE: www.atiktrust.ca

For further information or need assistance, contact Lauretta Miller or Jordon Shawanda at the Atikameksheng Trust Office