September 5, 2025 Flyer

ATIKAMEKSHENG
ANISHNAWBEK

PUBLIC NOTICE

This is a public notice that culvert replacement will begin at Smelt Creek on September 15, 2025.

Work will begin at 9:00 a.m. and will require an approximately five hour road closure due to deep excavation and replacement. Please plan accordingly. Times are dependent of weather but Public Works will ensure at least one open lane way available where possible.

For questions and more information, please contact Darin Migwans at pw.manager@wlfn.com

Miigwetch!

CALL OUT FOR YOUTH ARTISTS!

The AES Youth Council is looking for Indigenous youth (ages up to 25) to submit their art to be added to our 2026 year calendar!

Prizes for the 12 youth selected to be in the calendar!

Deadline is October 17th, 2025 @4:30PM!

Art pieces can be paintings, drawings, digital art, and/or photography.

PLEASE SEND ALL SUBMISSIONS TO:

Kaelyn Pizzale
Youth Initiatives Coordinator
Kaelyn.pizzale@a-e-s.ca

(OPEN TO ALL INDIGENOUS YOUTH IN ONTARIO)

ANISHINABEK EDUCATION SYSTEM

ATIKAMEKSHENG
ANISHNAWBEK

SAVE THE DATE

ANNUAL GENERAL MEETING

THURSDAY, SEPTEMBER 25, 2025

COMMUNITY CENTRE

Details and agenda to follow in advance.
A virtual option will be available.

FRIENDLY REMINDER

The speed limit in the community is



For everyone's safety, please follow the speed limit in the community.

ATIKAMEKSHENG
ANISHNAWBEK

NATIONAL DAY FOR TRUTH AND RECONCILIATION

TUESDAY, SEPTEMBER 30, 2025
9:00 A.M. - 2:30 P.M.

Join us for a walk around the community
followed by lunch, a movie, and some teachings!

Sacred Fire will be lit from 9:00 am - 3:00 pm

9:00 a.m.	**Sacred Fire is lit**	**Teaching Lodge**
10:30 a.m.	**Opening Prayer**	**Residential School Monument**
11:00 a.m.	**Community walk**	**Residential School Monument**
12:00 p.m.	**Lunch**	**Community Centre**
1:00 p.m.	**Movie (TBD)**	**Community Centre**
1:00 p.m.	**Teachings for Children (0-12)**	**Waasakwa Children's Centre**



For more information, please contact
events.coordinator@wlfn.com



Funded by the Government of Canada
Financé par le gouvernement du Canada
Canada

ATIKAMEKSHENG
ANISHNAWBEK

IMPORTANT ANNOUNCEMENT

Community Food Support Trailer

The Community Food Support Trailer will be open on
September 2, and 16, 2025.
from 1:00 p.m. to 7:00 p.m.

Please remember you must be registered in order to collect food from the trailer.
you can email: community.foodsupport@wlfn.com or text/Call: 705-921-5372 to register or to book an appointment for pick up.

Please NOTE this is not for a 2nd pick up day. Access to program is only once per month.

PLEASE REMEMBER TO BRING YOUR OWN BAGS.
Donation of bags is greatly appreciated.

Miigwetch,
Kayla Condotta
Community Food Support Worker

ATIKAMEKSHENG
ANISHNAWBEK

FIRESIDE TEACHINGS



Join Oshkaabewis (Helper), Brandon Petahtegoose, for Fireside Teachings.

The focus will be the Seven Grandfather Teachings!

September 18th, 2025
October 9th, 2025
November 20th, 2025
December 4th, 2025

Teaching Lodge at Community Centre

11:00 a.m. - 12:00 p.m. for all Atikameksheng members

12:00 p.m. - 1:00 p.m. for Atikameksheng staff

Soup and scone available for all attendees!

The fire will be lit from 9:00 a.m. - 4:00 p.m. each date. If you can't make it for the teachings, don't worry, come spend time by the fire.

For more information, please contact Brandon at oshkaabewis@wlfn.com or 249-377-6107

ATIKAMEKSHENG
ANISHNAWBEK

TRADITIONAL HEALER

SEPTEMBER VISITS

ARROLE LAWRENCE: IN-PERSON VISIT

SEPTEMBER 8 & 9, 2025

To book an appointment with Arrole Lawrence, text or call Brandon Petahtegoose at 249-377-6107 or email oshkaabewis@wlfn.com

ATIKAMEKSHENG
ANISHNAWBEK

WORLD SUICIDE PREVENTION DAY

Wednesday, September 10, 2025



Join us in lighting a candle near a window at 8:00 p.m. on September 10, 2025, to show your support for suicide prevention, to remember a lost loved one, and for the survivors of suicide.

Pick up ribbons and a self care package from the Band office on September 9, 2025 from 2:00 p.m. to 4:00 p.m.

First 50 community members

For more information, please contact Josephine at mentalhealth.coordinator@wlfn.com

Honouring Your Healing Spirit



An Evening of Healing & Honour

Join us as we walk together in celebration of healing journeys.

- Doors open at 6:00 p.m.
- Opening prayer, guest speaker
- Honouring you!!
- Closing prayer, followed by a family dance.

Friday, September 12, 2025
At 6:00PM - 10:00PM

Community Centre

HONOUR SOMEONE HERE

https://forms.office.com/r/QsREKqmcqm

For more information, please connect with Kim Marshall-Nootchtai
health.program@wlfn.com

ATIKAMEKSHENG ANISHNAWBEK

Atikameksheng Anishnawbek
HBHC presents

Fetal Alcohol Spectrum Disorder AWARENESS DAY EVENT

WHEN?

THURSDAY

SEPTEMBER 11

9:30AM TO 1:00PM

WHERE?

ATIKAMEKSHENG COMMUNIY CENTRE

EVERYONE WELCOME

- STROLLER PARADE
- (PRIZES FOR BEST DECORATED)
- COMMUNITY WALK
- LIVED EXPERIENCE SPEAKER FROM ATIKAMEKSHENG
- LUNCH
- DOOR PRIZE
- KIDS TABLE
- LIMITED T-SHIRTS FIRST COME FIRST SERVE

LUNCH

-Door Prize Draw
-Prize for best decorated stroller/wagon



FOR MORE INFORMATION, CONTACT YVONNE
HEALTHYBABIES.CHILDREN@WLFN.COM

Atikameksheng Anishnawbek
HBHC presents

ATIKAMEKSHENG
ANISHNAWBEK

Fetal Alcohol Spectrum Disorder AWARENESS DAY EVENT

FOR MORE INFORMATION, CONTACT YVONNE
HEALTHYBABIES.CHILDREN@WLFN.COM

Thursday, Sept 11, 2025



9:30 am–10am	**Stroller Decorating** (we do ask you decorate what you can before hand but we will have some supplies on hand to help)
10am–10:15am	Opening Remarks and Prayer
10:15am–11am	Community Walk/Stroller Parade
11am–11:15am	Break time and settle in seats
11:15am –12pm	Community Speaker with Lived Experience
12pm–1pm	Lunch

There will be a table set up so kids can colour or do a simple crafts during the speaker and lunch. Winners of the stroller parade will be announced at lunch.

RECLAIMING OUR PARENTING

• **11, 18, 25** •
SEPTEMBER, 2025
• **2, 9, 16** •
OCTOBER, 2025

• **6:30PM-8:30PM** •
THURSDAYS FOR 6 WEEKS

• **ATIKAMEKSHENG COUNCIL CHAMBERS** •
25 RESERVE ROAD

A SAFE SPACE TO LEARN AND GROW! AS A GROUP, WE WILL EXPLORE PARENTING TECHNIQUES, CHILD STAGES & BEHAVIOURS, AND BUILDING OUR SKILLS.

FACILITATED BY MEGAN ESPANIEL• HOSTED BY FSW

UNFORTUNATELY, NO CHILDCARE PROVIDED
LIMITED SPOTS – PLEASE REGISTER!
CONTACT ROSELLA @ 705-918-3907 OR
FAMILY.SUPPORT1@WLFN.COM

ATIKAMEKSHENG
ANISHNAWBEK

FALL FAST CAMP

Join the Oshkaabewis and Oshkaabewis Kwe for Fall Fast Camp and Information Nights leading up to the Fast Camp!

Wednesday, September 24 to Sunday, September 28, 2025

PIGEON MOUNTAIN

For more information, please contact
Brandon Petahtegoose
oshkaabewis@wlfn.com or
Kelyn Best at
oshkaabewis.kwe@wlfn.com

INFORMATION NIGHTS

Thursday, September 11, 2025
5:00 p.m.
Teaching Lodge by Community Centre

PAINT YOUR TOTE

ORANGE FOR CHANGE



SEPTEMBER 25, 2025
2:00 P.M. - 4:00 P.M.
ATIKAMKESHENG HUB
66 ELM STREET SUITE 107

GIFT CARD PRIZE FOR THE FIRST 10 ATTENDEES!

Join the Mental Health worker, Josephine, to paint your own tote for National Day for Truth and Reconciliation!

EVERY CHILD MATTERS

Light refreshments available!

For more information, please contact Josephine at mentalhealth.coordinator@wlfn.com

Join the

HEALING & SHARING CIRCLE



Month of August & September

COMMUNITY WORKSHOP ROOM

WEDNESDAY'S: 6:30 P.M. TO 7:30 P.M.

FRIDAY'S: 1:30 P.M. TO 3:00 P.M.

The Healing & Sharing Circle is an addictions support group for anyone seeking connection, healing, and the opportunity to share and listen with others on their own wellness journeys.



CONNECT WITH US

Kim M. Nootchtai

health.program@wlfn.com

ATIKAMEKSHENG
ANISHNAWBEK

ATTENTION
ATIKAMEKSHENG MEMBERS

Please check the expiry date on your Status Card or secured card.
Please renew your Status Card at least six months ahead of time.

Status Card Use and Protection

- Don’t share your status card or Status Card number with anyone.
- You are responsible for the use of card which is limited to personal use.
- Vendors may refuse transactions or report misuse.
- Report if your card has been lost or stolen.

For more information, contact
Wanda McQueen at membership@wlfn or
705-692-3651 ext. 1112

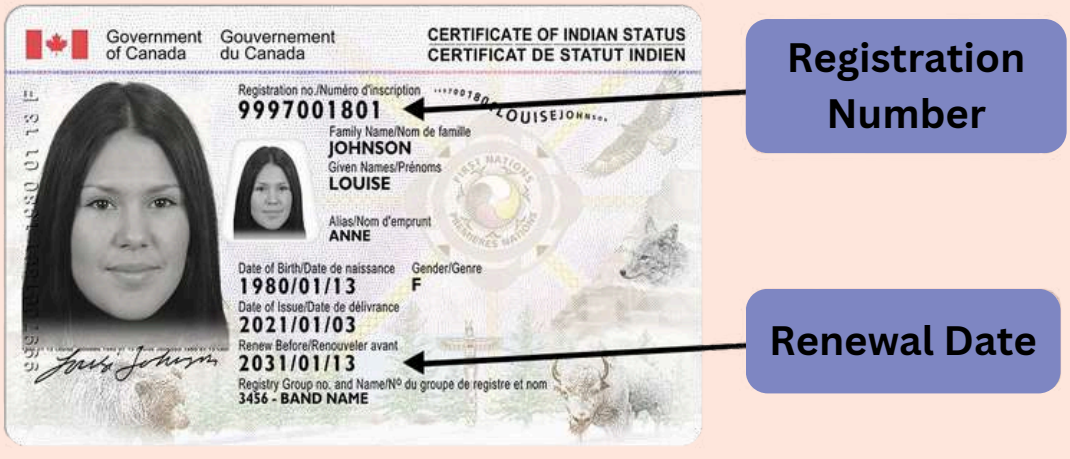

WE'RE LOOKING FOR YOUR INPUT!

We are looking to find the best days and times to host future programming and events that work for you.

Your input helps us create a schedule that fits your life, please take a minute to answer some questions!



To answer the questions, please scan the QR code or follow the link

https://forms.office.com/r/BYNkWUs8qA

ATTENTION SECONDARY & POST-SECONDARY STUDENTS

APPLY FOR POST-SECONDARY FUNDING THROUGH OUR NEW EDUCATION DATA SYSTEM, DADAVAN!

What is Dadavan?

It's a data management service that allows students to apply for Post-Secondary funding fully online and keep track of their documents and career goals once a student account is made!

When are the funding application deadlines?

Fall/Winter Terms (September-April): May 9th, 2025 **(Closed)**
Winter Term (January-April): October 10th, 2025
Spring/Summer Terms (May-August): March 14th, 2026

To apply for funding through the link below:

https://aafn.dadavan.com/student/pseapplication.jsp

FIND MORE POST-SECONDARY INFORMATION ON THE ATIKAMEKSHENG WEBSITE!

Contact Keenan Lachance for any questions:
education.postsec2@wlfn.com

POST-SECONDARY DADAVAN - OUTCOME INFORMATION SESSIONS

LEARN HOW TO APPLY FOR POST SECONDARY ONLINE, HOW TO UPLOAD DOCUMENTS AND ACCESS YOUR NEW STUDENT PORTAL!

INFORMATION SESSIONS:

SEPTEMBER 4TH 2025 - 12 - 2 PM IN-PERSON

SEPTEMBER 9TH 2025 - 3:30 - 6 PM VIRTUAL CLICK HERE

SEPTEMBER 11TH 2025 - 11 AM - 1 PM IN-PERSON

SEPTEMBER 16TH 2025 - 10 AM - 12 PM IN-PERSON

SEPTEMBER 17TH 2025 - 9 AM - 3 PM IN-PERSON

SEPTEMBER 18TH 2025 - 3:30 PM - 6 PM -VIRTUAL CLICK HERE

SEPTEMBER 23RD 2025 - 11 AM - 1 PM -VIRTUAL CLICK HERE

SEPTEMBER 25TH 2025 - 10 AM - 12 PM -VIRTUAL CLICK HERE

IN PERSON SESSIONS WILL BE LOCATED AT THE EDUCATION OFFICE- LOWER LEVEL OF THE LIBRARY

Contact Keenan Lachance for any questions or to request the meeting links to be sent to you directly:

education.postsec2@wlfn.com

School Uniform Subsidy

CONTACT

STACEY LAVALLIE
705-692-3651 EXT.1164
education.programmer@wlfn.com

Who is eligible:

- Students attending elementary or secondary schools (Gr. 7-12) where uniforms are required.

Subsidy Amounts:

- New students: $250 subsidy for entering a uniformed school.
- Continuing students: $200 subsidy for subsequent years.

Important Details:

- All cheques will be issued in the parent/guardian/caregiver's name.
- Receipts must be submitted to Education Programmer, Stacey Lavallie after purchasing uniforms.
- If a student does not attend the designated uniform school, the subsidy must be reimbursed to the Education Department.

NOTE: This does not include gym uniforms, team uniforms, etc.

LORAN SCHOLARSHIP PROGRAM

The Loran Scholarship Program is a **four-year leadership-enrichment program** which provides **financial support** for undergraduate studies at partner institutions, **experiential learning opportunities** both nationally and internationally, and access to a community of supportive peers and mentors driven by the values of character, service, and leadership.

The **scholarship** consists of an **annual stipend of $12,000**, up to **$12,000 of tuition waived annually**, and up to **$14,000 for the summer experiential learning program.** These amounts are renewable for up to 4 years.

The benefits of the Loran experience come with challenges and responsibilities. Loran Scholars strive to embody the values of **Character, Service, and Leadership.**

In addition to completing their undergrad at one of 25 partner universities, Scholars are expected to remain **growth-oriented** by engaging in community service and leadership, participate in the **mentorship program**, **experiential learning**, and **annual community gatherings**, and live in on-campus residence during their first year of undergrad before moving on to live independently for the remainder of their studies.

Scholars must also maintain a minimum B+ (77%) CPGA to maintain their eligibility for financial assistance.

IMPORTANT DATES

Thursday, September 4, 2025 - Applications Open

Thursday, September 11, 2025 - Virtual Information Session

Thursday, October 16, 2025 - Applications Close by Noon EST

To apply for the Loran Scholarship, scan the QR code or visit apply.loranscholar.ca

Public Notice of Community Consultation Meeting

Under the Atikameksheng Anishnawbek Land Use Law

Re-Zoning of the Business Park

NEW DATE

REVISED MEETING DATE

SEPTEMBER 19TH, 2025, 6-8PM

@ the Community Centre

Purpose of the meeting:

To present & discuss the Re-Zoning Application submitted by Giyak Mishkawzid Shkagmikwe (GMS) to re-zone the Business Park to a Dual Zone, for Business (C1) & Industrial (M1). With the addition of the Industrial Zoning to the Business Park, this would allow industrial uses within the Business Park and broaden GMS's ability to attract high-end businesses. Additionally, the M1 zoning will bring the existing fuel blending station/storage facility into compliance with the Land Use Law.

The purpose of a community consultation is to bring public notice & inform Debendaagziwad of the proposed Re-Zoning of the Business Park.

For Band Members who cannot attend in person, you may hand in a Written submissions to Courtney Corbiere-Wabegijig, Lands Registry Clerk @ lands.clerk@wlfn.com

ATIKAMEKSHENG ANISHNAWBEK

PUBLIC NOTICE - WATER QUALITY ADVISORY

A Water Quality Advisory has been officially issued for Whitefish Lake-Sacred Grounds site due to elevated levels of E. coli found in recent recreational water samples.

The community is strongly advised not to swim or use the water until further notice. This precaution is in place to protect public health, especially from potential gastrointestinal illnesses and other infections that can result from exposure to E. coli-contaminated water.

Additionally, increased surveillance and monitoring of the lake are underway to track water quality changes and determine when it's safe to lift the advisory.

Why E. coli Contaminates Lakes

E. coli (Escherichia coli) is a type of bacteria normally found in the intestines of humans and animals. While many strains are harmless, some—like E. coli O157:H7—can cause severe illness. Common sources of contamination include:

- Wildlife and pet feces: Animals defecating near or in the water contribute to bacterial buildup
- Stormwater runoff: After heavy rains, urban and rural runoff can carry E. coli into lakes
- Warm, stagnant water and recent rainfall can increase the risk, as they create ideal conditions for bacteria to thrive

Symptoms of E. coli Exposure

Exposure to contaminated recreational water—especially through swallowing or contact with open wounds—can lead to:

- Diarrhea (sometimes bloody)
- Stomach cramps
- Nausea and vomiting
- Low-grade fever
- Hemolytic Uremic Syndrome (HUS): A rare but serious condition that can cause:
  - Kidney failure
  - Anemia
  - Low platelet count
  - Long-term health complications or even death, especially in children and the elderly

For more information, please contact director.health-well@wlfn.com

ATIKAMEKSHENG
ANISHNAWBEK

Seated Yoga



Join us for Seated Yoga on Wednesdays at the Community Centre with Metamorphosis! Yoga helps to keep your mind Sharp, strengthen bones and joints, improve balance and stamina, reduce stress, improve sleeping habits, slow down aging, and reduce pain!

- Start at 10:30 a.m.
- Wednesdays
- Community Centre

September 10, 17, & 24
October 1, 8, 15, 22, & 29
November 5, 12, 19 & 26

For more information, please contact Community Health Nurse, Marina, at communityhealth.nurse@wlfn.com

metamorphosis
creative transformation studio

Mindfulness on the Rocks

FALL REFLECTION AND RENEWAL!

FALL 2025 Mindfulness-Based Stress Reduction (MBSR)

8-Week Program

Atikameksheng Anishnawbek Community Centre, 25 Reserve Road, Naughton

ORIENTATION & REGISTRATION Monday September 8 600 PM – 830 PM EDT
CLASSES Monday Evenings SEPTEMBER 15 – NOVEMBER 10 600 PM - 830 PM EDT (except Sept 22)
ALL DAY SESSION Sunday November 2 900 AM - 400 PM EDT

MINDFULNESS-BASED STRESS REDUCTION (MBSR) is an 8-week evidence-based program consisting of 31 hours of direct instruction, developed by Jon Kabat-Zinn & taught by qualified MBSR teachers. This experiential program is designed to provide participants with intensive & systematic training and tools in mindfulness meditation & movement practices, integrating what is discovered and learned into daily life. **MINDFULNESS** is the awareness that arises through paying attention, on purpose, in the present moment, non-judgmentally. (Kabat-Zinn)

PEOPLE PURSUE MINDFULNESS TRAINING

- for personal and professional well-being
- to strengthen skills of concentration, clarity, and equanimity
- for enhanced focus, presence, and capacity to recover more quickly from challenging events
- to cope with acute and prolonged stress, illness and pain
- for improved sleep
- to manage anxiety

THIS COURSE INCLUDES

- Ten Classes with accompanying email following each class
- Guided audio practices to download
- Home Practice Manual and lifetime access to the resources
- MBSR Graduate free access to Monthly Mindfulness Refreshers & Full Day MBSR Retreats

TEACHERS

Gary Petingola and Sheila Damore-Petingola are Masters prepared Social Workers who have completed rigorous training and are qualified to teach MBSR through the Center for Mindfulness in Medicine, Health Care, and Society at UMASS. Gary is Certified to teach MBSR through the Mindfulness Center, Brown University School of Public Health. They have founded *Mindfulness on the Rocks* and provide gold standard evidence-based mindfulness programming across Canada. They have engaged various professional groups in mindfulness training including health care, education, corrections, government, and industry. Gary is invited to speak internationally and has published on the topic of mindfulness. Gary's book The Response: Practising Mindfulness In Your Daily Life was published in February 2020. Sheila has training in Trauma Sensitive Mindfulness and holds a faculty appointment with NOSM University.

TO ACCESS FUNDING AS A MEMBER OF THE ATIKAMEKSHENG ANISHNAWBEK COMMUNITY
Please contact Marina McComber, Community Health Nurse, Atikameksheng Anishnawbek.

A **Certificate of Attendance** is provided upon completion.

FOR MORE INFORMATION AND TO REGISTER mindfulnessontherocks.ca

WHAT OUR STUDENTS ARE SAYING

"My expectations of the course were more than met. Gary and Sheila have a solid knowledge of theory and practise. They are patient and practical teachers. Gary and Sheila have a strong ability to teach a group of students who come with a range of backgrounds, knowledge and goals; and they are able to cultivate a sense of belonging within the group."

"I have experienced a lot of heaviness in life, (anxiety, depression, small trauma etc.) and have lived in a constant state of fight or flight for many years. Mindfulness has brought space from that. A way to calm my nervous system and give my mind a break. I took away so much from this course."

"I have gained a solid foundation for meditation and collected a number of tools that I use on a daily basis to create spaciousness, connect with my breath and accept change. The teachers were very insightful and well informed."

Mindfulness on the Rocks

hello@mindfulnessontherocks.ca

HBHC SEPT 2025

HUB DAYS

66 Elm Street Suite 107

HBHC will be present at the Hub on Sept 2, 3, 4, 5, 12 and 25.

8:30 a.m. -4:30 p.m.

Hub Bingo Sept 8

1:00 p.m. - 3:00 p.m.

Register by Sept 4 at 2:00 p.m. for Bingo @ the Hub

COHI Dental Screening

OCT 14 12pm-5:30pm

OCT 15 9am-11:30am

Please register by Aug 8 @ 2pm

Pregnant Mom's, New Babies, and children under 7 welcome!

FADS AWARENESS DAY 2025

Join us on September 11 2025,

from 9: 30 a.m. - 1:00 p.m. for a walk, guest speaker, and lunch to share awareness for FASD. Details will be in a separate flyer

Orange Shirt Pin/Craft with ECE

Sept 23

1:00 pm-3:00 pm

Join us to make a Pin or craft for Truth and Reconciliation Day

Traditional Indigenous Parenting

Limited Spots

Sept 26 and 27

9:00 a.m. - 4:00 p.m.

Door Prize and Lunch

Register by Sept 18 @ 2pm

Childcare Provided if needed.

Certificate provided

Lap Quilts with Rosella

Sept 10 6:30pm-9pm

Sept 17 6:30pm-9pm

Sept 21 6:30pm-9pm

@ Community Centre



Will Continue into October on Wednesday evenings.

To Register for any of these programs or to set up a home visit for supports please email healthybabies.children@wlfn.com or send a text to 705-690-7503

All programs will be at Waasakwa Children's Centre - Ramp side unless otherwise stated.

Diner's Club
SEPTEMBER
Menu

SEPTEMBER 3RD
Beef Barley Soup
Spinach Salad
Carrot Cake

SEPTEMBER 10TH
Shepherds Pie
Garden Salad
Cherry Cheese Cupcake

SEPTEMBER 17TH
Chicken and Rice Soup
Garden Salad
Brownies

SEPTEMBER 24TH
Chicken Fried Rice
Veggies
Apple Crumble

12:00pm at Community Complex 50+

ATIKAMEKSHENG
ANISHNAWBEK

COMMUNITY HUB LUNCHES

12:00-1:00 PM

Atikameksheng Hub; 66 Elm St.

17 SEPTEMBER	SPAGHETTI & GARLIC BREAD
01 OCTOBER	SHEPHARD'S PIE
15 OCTOBER	VEGETABLES AND BEEF SOUP
29 OCTOBER	CREAM OF POTATO WITH BACON

For more info, contact the Outreach team at,

OUTREACH.WORKER@WLFN.COM

OUTREACH.WORKER2@WLFN.COM

Adult Day Program 2025 September



Thursday - 4

Walden Food bank
Time : 1 - 3 pm
waldenfoodbank215@gmail.com or call them at 705-692-3144
Open to Home and Community Care Clients

Tuesday - 9

Teatime:
Apple Tarts
Time : 1 - 3 pm
Where : Health Board Room



Tuesday - 16

Teatime:
Apple Crisp
Time : 1- 3 pm
Where: Health Board Room

Tuesday - 23

Teatime: Arts and Crafts
Time : 1 - 3pm
Where: Health Board Room

Thursday - 25

Movie Night
Time : 2- 9 pm
Where: Cineplex
Please register by Sept 19 at 1pm.



IF THERE ARE ANY QUESTIONS
PLEASE CALL LINDSAY FRASER AT
TEL: 705-690-7994
EMAIL: ADULTDAY.PROGRAMMER@WLFN.COM

Community Food Support Program – Food Support Trailer

ATIKAMEKSHENG ANISHNAWBEK

2025

Monthly Food Support Available for Each Household

Sun	Mon	Tues	Wed	Thurs	Fri	Sat
	1	2 Trailer OPEN: 1pm-7pm	3	4	5 Trailer OPEN: 9:00-5:00pm	6
7	8	9 Wild meat pick up band office 1 to 4pm	10 Wild meat pick up band office 1 to 4pm	11	12 Trailer OPEN: 1pm-6:00pm	13
14	15	16 Trailer OPEN: 1pm-7pm	17	18	19 Trailer OPEN: 9:30-5:00pm	20
21	22	23	24	25	26 Trailer OPEN: 9pm-5pm	27
28	29	30 Trailer CLOSED for Truth & Reconciliation Day				

September

Program Registration Forms are available via Email or in front lobby of the Band Office - 25 Reserve Rd, Naughton ON

OR

The Community Hub - 66 Elm St. Suite 107, Sudbury ON

- Trailer - Open
- No Program
- Volunteers Welcome at the Trailer

community.foodsupport@wlfn.com

37 Reserve Road, Naughton, ON

Book Now: Mon-Thurs 9am - 3pm

Booking Deadline Thursdays @ 3pm

705-921-5372

*Pick-Up on left hand side of the Community Center - At The Community Food Support Trailer

*Must be registered to book an appointment for food pick-up.

ATIKAMEKSHENG
ANISHNAWBEK

WOLFPACK SECURITY

Atikameksheng Anishnawbek has entered into a partnership with Wolf Pack Security to reinforce the Zero Tolerance Band Council Resolution (BCR #2025-2026-004), which was passed by Gimaa and Council on May 20, 2025.

Patrol Details

Service Period: July 23 – September 14, 2025

Hours of Patrol: 7 days a week, from 5:00 p.m. to 4:00 a.m

You may notice uniformed Wolf Pack guards patrolling on foot and in marked company vehicles. Their presence is supplementary to our existing safety measures and not a replacement for OPP services.

CONTACT INFORMATION

Emergencies: 911

Wolfpack: 705-929-9056

Robinson Huron Treaty Per Capita Distribution Submission Process

The Atikameksheng Anishnawbek Administration is continuing to collect information to execute the RHT Per Capita Distribution, which now also includes members added through the referendum held on November 16, 2024. **Kindly note that the Per Capita Distribution (PCD) was a one-time payment. Scheduled payment dates are exclusively for members who have not received their PCD.**

Distribution Schedule

Submission Period	Test Date	Distribution Payment
August 7, 2025 – October 2, 2025	October 9, 2025	October 15, 2025

PCD Form Submissions

When providing your supporting documents, please DO NOT include original documents. **You can submit the PCD form and supporting documentation to any of the following:**

1. BY MAIL

Administration Office
Attn: Dennis Cropper, Chief Administration Officer
25 Reserve Road Naughton, Ontario P0M 2M0

2. BY EMAIL

pcd@wlfn.com

3. DROP OFF

During regular administration office and hub business hours
Monday-Thursday 8:30am-4:30pm, Friday 8:00am-4:00pm

For more questions or application support, please email the RHT Distribution team at pcd@wlfn.com.

Sierra Fitchett
705-692-3651 ext. 1111
office.manager@wlfn.com

Dennis Cropper
705-692-3651 ext. 1107
cao@wlfn.com

Early Mineral Exploration Application Notice:

River Valley Platinum Group Metals Project

Atikameksheng Anishnawbek has received an early mineral exploration plan, and an early mineral exploration permit notification from the Ontario Ministry of Energy and Mines (MEM) for proposed activities in Dana, Janes and Pardo Townships, around 63km NE of Sudbury. New Age Metals Inc. has submitted a plan and a permit application to MEM to conduct early exploration activities for the proposed River Valley Platinum Group Metals Project that will include geophysical survey requiring generator and mechanized drilling. The proposed project location is shown in the images below:

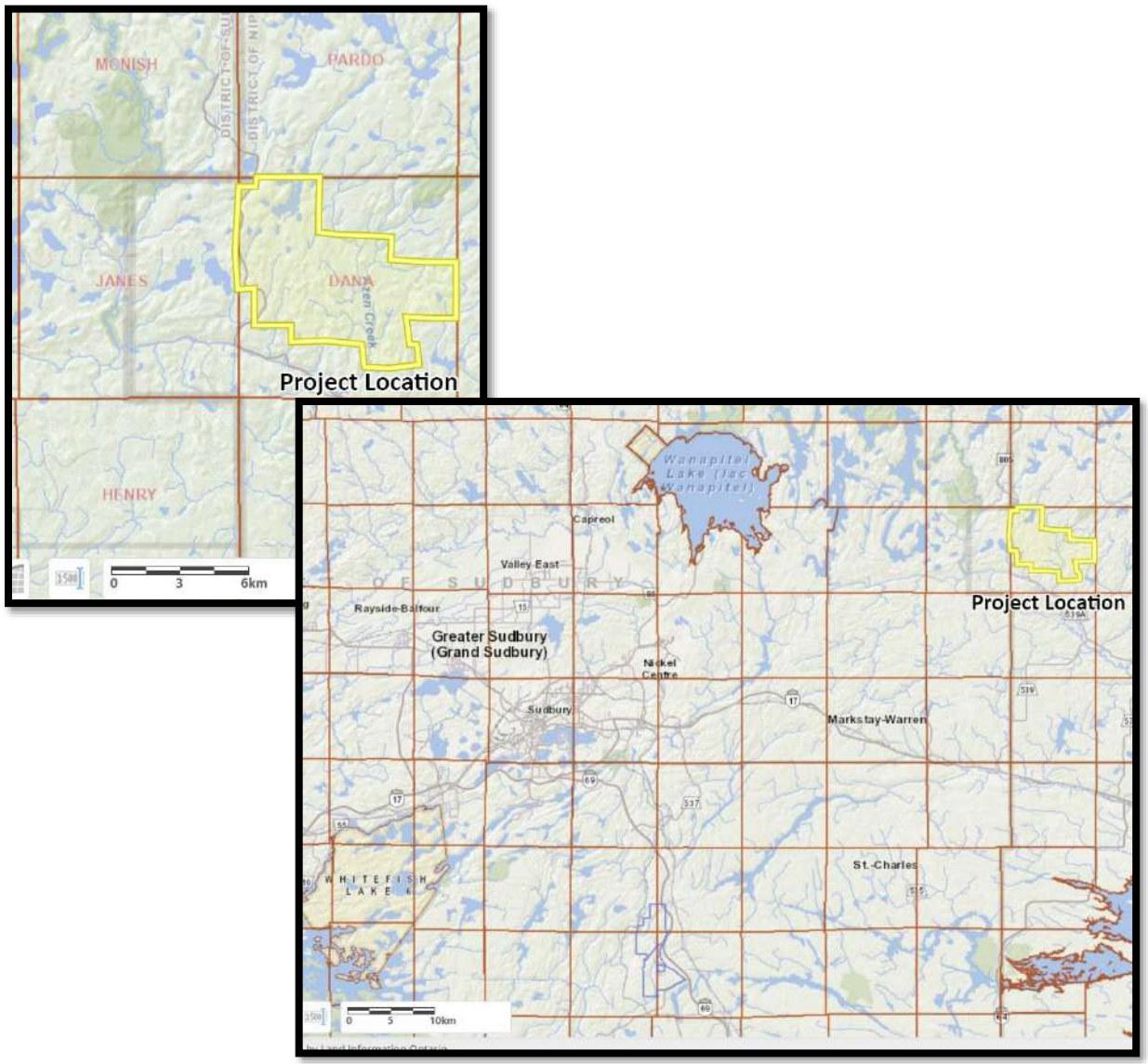

Please send your questions, comments, or concerns regarding this proposed early mineral exploration project by email to mineral.development@wlfn.com before September 15, 2025.

For more information on the proposed project (permit part of this notification), please visit: https://ero.ontario.ca/notice/025-0962

Early Mineral Exploration Application Notice:

Dublin, Paudash and Low Water Projects

Atikameksheng Anishnawbek has received early mineral exploration permit notifications from the Ontario Ministry of Energy and Mines (MEM) for proposed activities in Dublin, Baynes, Marquette, and Paudash Townships, approximately 70-90km NW of Sudbury. VerAI US LLC has submitted three permit applications to MEM to conduct early exploration activities for the proposed Dublin, Paudash, and Low Water Projects that will include geophysical survey requiring generator and mechanized drilling. The proposed project locations (yellow polygons) are shown in the images below:

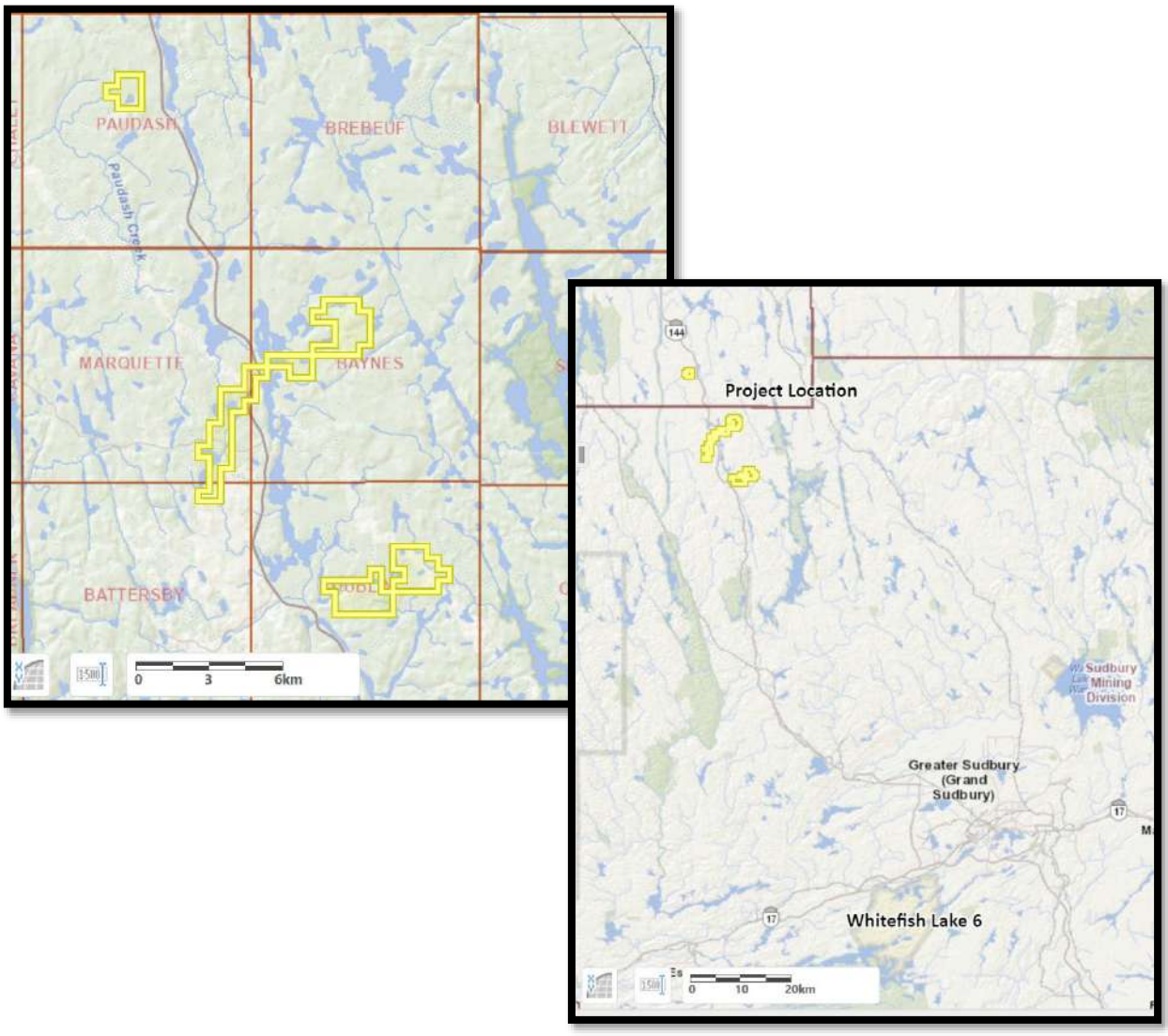

Please send your questions, comments, or concerns regarding these proposed early mineral exploration projects by email to mineral.development@wlfn.com before September 15, 2025.

ATIKAMEKSHENG TRUST, 1998

BENEFICIARY REMINDER:

UPCOMING GRANT DEADLINES!

Please review ALL grant guidelines.
NOTE: Incomplete applications will NOT be reviewed.

- **HEALTH**
  - see Health Grant Guidelines
- **RECREATION & LEISURE**
  - up to $300 per year, see grant guidelines
- **TRADITIONAL CULTURE**
  - up to $150 per year, see grant guidelines

This secondary (and FINAL deadline date for 2025) is for eligible beneficiaries who have not exhausted their maximum allowance at the March 2025 deadline date.

- **Post Secondary SCHOLARSHIP** Grant [Winter 2026 Term ONLY] deadline date for application submissions is NOVEMBER 14, 2025

- **Post Secondary BURSARY** Grant [Eligibility: Any FALL 2025 Active Students] deadline date for application submissions is NOVEMBER 28, 2025

Grant Deadline: AUGUST 29, 2025

PHONE: +705-692-2235
EMAIL: GRANTS@ATIKTRUST.CA
WEBSITE: www.atiktrust.ca

For further information or need assistance, contact Lauretta Miller or Jordon Shawanda at the Atikameksheng Trust Office

JOB POSTING

SHORT TERM CONTRACT – 8 WEEKS (POSSIBILITY OF EXTENTION)

Job Title: File Digitization Clerk
Location: Atikameksheng Trust Office

Closing Date: September 12, 2025 at 4:30p.m

Employment Type: Temporary Contract | 35 hours per week at $18.50 an hour

The Atikameksheng Trust is seeking a reliable and detail-oriented individual to assist in the digitization of archived files and documents. This is a great opportunity for someone looking to gain hands-on experience in administrative and records management work.

Duties and Responsibilities:

- Handle confidential files and sensitive information with professionalism and discretion
- Scan and digitize documents from physical storage to electronic format
- Organize and label digital files accurately on a secure hard drive
- Assist with file management and organization within storage areas
- Follow privacy and security protocols at all times

Qualifications:

- Comfortable working independently and with minimal supervision
- Basic computer knowledge and familiar with scanning equipment
- Ability to maintain strict confidentiality
- Attention to detail and good organizational skills
- The successful candidate must be able to provide a clear CPIC (Criminal Record Check)

Preference will be given to members of Atikameksheng Anishnawbek

How to Apply:
Please submit your cover letter, resume and your contact information to:

Lauretta Miller
Trust Administrator
Email: atiktrust@vianet.ca
Office: 1-31 Reserve Road, NAUGHTON, ON P0M 2M0

Board of Trustees: Chairperson, Non-Resident Trustee: Noella Nebonaionoquet; Resident Trustee(s): Cheryl Nebenionquit, Jennifer F. Nootchtai, Lori Nootchtai, Shannon Agowissa; Non-Resident Trustee: Kelly Nootchtai Huston

We would like to invite you to our

COMMUNITY OPEN HOUSE

Atikameksheng along with 7 other First Nations are partners with Hydro One on the **Northeast Power Line and Northshore Link Transmission Line Projects**

October 9, 2025
4:30-8:00 PM

Community Centre
37 Reserve Road
Naughton, ON

Topics

ECI Updates to Community - Valard and Aecon
(one-on-one session during the day with businesses)
Environmental Updates
Preferred Route Options- Northshore Link
Northeast Power Line Update

DINNER

Giyak Mishkawzid Shkagmikwe LIMITED PARTNERSHIP

We hope you can make it. If you have any questions, please don't hesitate to reach out.

To book your one-on-one session contact:
Ashley Nootchtai
PCC@gmsecdev.com
705-669-7078

To register for Virtual option email:
info@waasmoowin.com

WAASMOOWIN

hydro one

Giyak
Mishkawzid
Shkagmikwe
DEVELOPMENT CORPORATION

Attention Atikameksheng Anishnawbek Members!



CALL OUT

Are you interested in a Business Park lot or retail space in a potential building?

GMS would like to hear from you regarding your business space needs.

Please contact Natalie Shawana , Manager of Land Assets and Development for more information

Email : mlad@gmsecdev.com

Phone: 249-525-5374

Giyak
Mishkawzid
Shkagmikwe
LIMITED PARTNERSHIP

ANNUAL GENERAL MEETING OF

GIYAK MISHKAWZID SHKAGMIKWE

(AGM)

SEPTEMBER 18, 2025

37 RESERVE ROAD - AA COMMUNITY CENTRE

5 PM - HAM DINNER

6 PM - PRESENTATION

No Deadline
Always Hiring



HYTECH DRILLING

Safe to the core.

WE'RE HIRING

Committed to the environment.

Drillers Helper

Job Responsibilities:

- Safety – ensures the safety of themselves, their Driller and other crew on site.
- Environment – organization and cleanliness of the drill and drill site location.
- Communication – with the Driller, the Foreman and the rest of the crew.
- Provides support to the Driller in obtaining core samples.
- Safely operating the Rod Handler, stacking and adding drill rods when required.
- Mix additives under the direction of the Driller, and also organize, and maintain stock levels of supplies and equipment including diesel fuel and fuel filters, core boxes, drill rods and more.

Requirements:

- Have a valid Driver's Licence and must provide a current Driver's Abstract annually.
- Pass a Physical Demands Assessment.
- Pass a Drug and Alcohol Test.
- Maintain a clear Criminal Record Check (site-specific requirement).
- Hold a valid First Aid certificate (Not required to be eligible to apply).

Benefits:

- Work where many never have the opportunity to go. Fly in and out of work with paid, pre-arranged travel.
- 100% employer paid benefits including healthcare, dental, vision care, RRSP Matching, and more.
- Earn an average of $75 per day in metre bonuses paid out each paycheck.

Send your CV & Cover Letter to:
Projects & Communications Coordinator
Ashley Nootchtai

Email: PCC@gmsecdev.com