

May 9, 2025 Flyer

3RD ANNUAL GOLF Tournament



JULY 24, 2025

LIVELY GOLF COURSE

305-A 6th Ave, Lively, ON. P3Y 1N1

ABOUT

- **4-person scramble with an 11:00 a.m. shotgun start**
- **$1000 per team**
- **Includes 18 holes, cart, dinner & door prizes**
- **Registration OPENS AT 10:00 a.m.**
- **Swag and snacks**

CONTESTS

Longest Drive
Closest to the Pin



Register your team by following the link or scanning the QR code!
https://forms.office.com/r/3dhcCw2zPb?origin=lprLink

For more information **events.coordinator@wlfn.com | 705-692-3651**



We are looking for

COMMUNITY SUPPORT

Join us to build a new teaching lodge beside the Waasakwa Children's Centre!

May 14 & 15, 2025
10:00 a.m. - 5:00 P.M.

For more information, please contact David Trudeau
anishinabe.aadziwin.worker2@wlfn.com
or
Brandon Petahtegoose at
oshkaabewis@wlfn.com

ATIKAMEKSHENG ANISHNAWBEK

Trustee Information Session – Zoom

Are you interested in being a trustee?

We invite interested Debendaagziwaad to attend the upcoming online session, ***"The Roles and Responsibilities of Being a Trustee"*** on **May 12, 2025, from 6:00 PM to 8:00 PM via Zoom**. This high-level presentation is intended for those who are considering applying for the community trustee role or who simply want to learn more.

May 12, 2025 – Zoom **6:00PM – 8:00PM**	
https://fcrca.zoom.us/j/89946751973?pwd=J6kOXjZ3Ndj5rQPoIH3kciDfgTM0Ag.1	
Zoom Meeting ID: **899 4675 1973**	**Zoom Meeting Password:** **014081**

Session Focus:
An overview of trustee responsibilities, including managing assets, acting in the best interests of beneficiaries, and upholding fiduciary duties with care and skill.

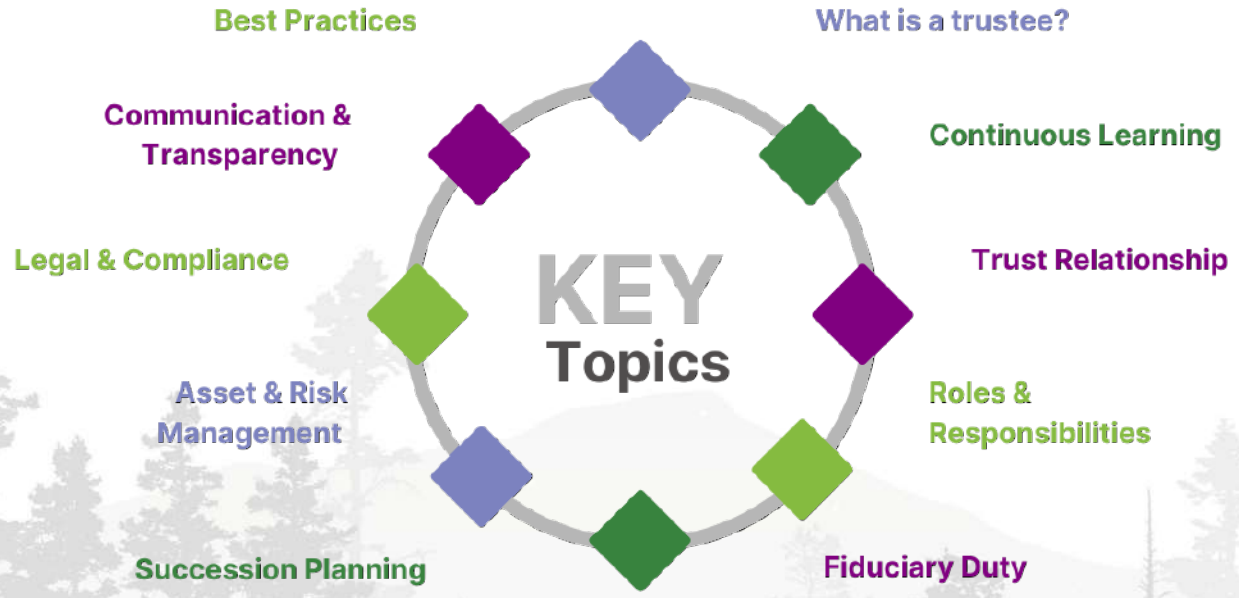

ADMINISTRATION OFFICE
25 Reserve Rd – Naughton,
ON P0M 2M0

Telephone: 705 692-3651
E-mail: receptsec@wlfn.com
Website: atikamekshenganishnawbek.ca

@AtikamekshengA

ATIKAMEKSHENG ANISHNAWBEK

THE INDIGENOUS KORE

NEW PARTNERSHIP ANNOUNCEMENT

WITH A TRUSTED FRIEND

Cliff Skelliter: The founder and CEO
Ojibwe and Pottawatami, living in Greater Sudbury
Cliff has worked closely with **Atikameksheng Anishnawbek**
Strategy and Visual Design of "Walking Together" outreach program.
Visual Design for "Indigenous Youth Conference".

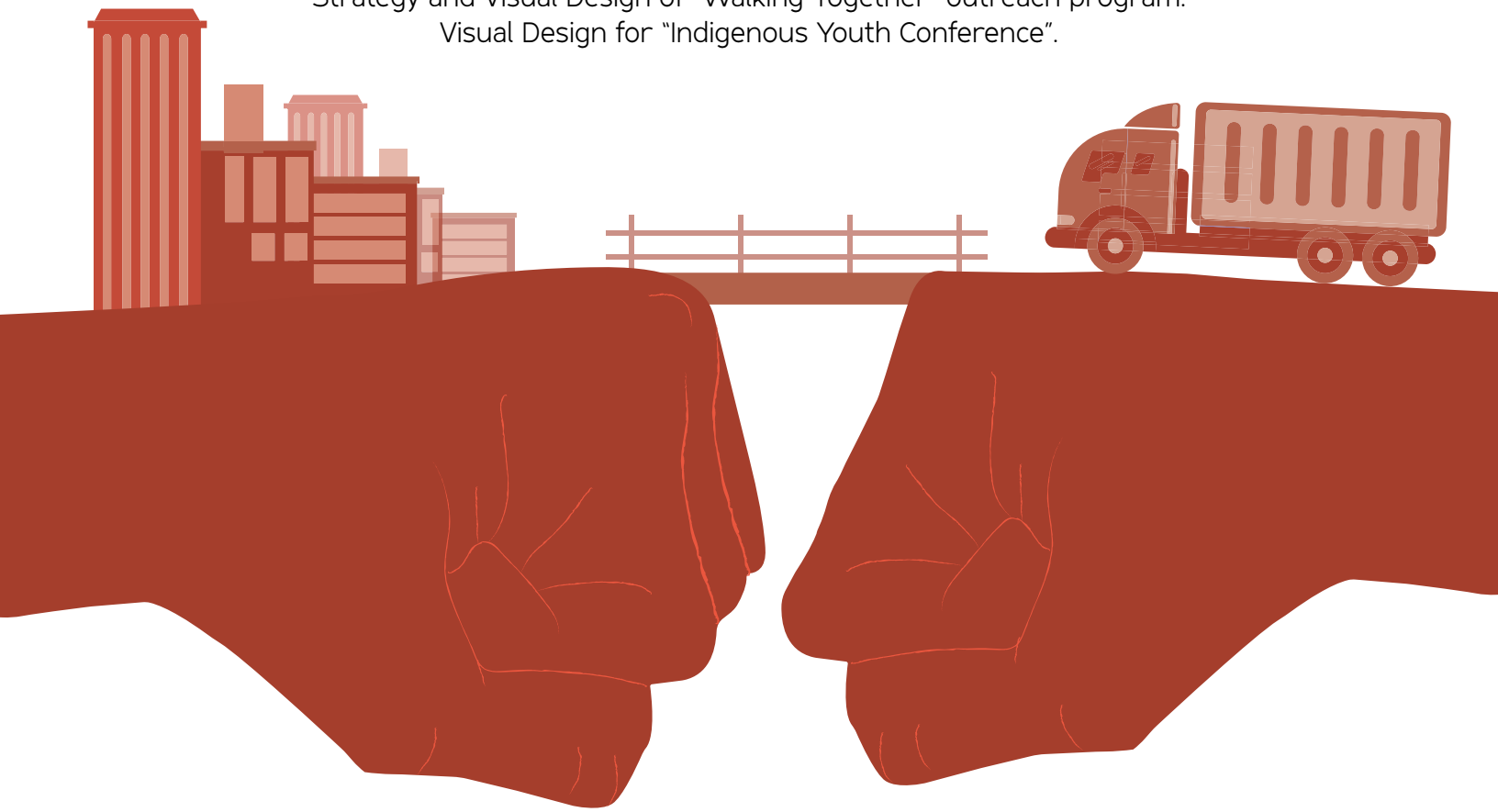

TIK is a super simple software that gets put into the hands of every community member (through mobile device or computer). By connecting members with capital projects, TIK requires vendors to prioritize local hires, recognizing internal talent and bridging skill gaps.

- Built-in tools to support meaningful Indigenous engagement
- Photo uploads for field verification and safety documentation
- Real-time certification tracking
- Multi-project timesheets with seamless approval workflows
- Custom form builder for audits, inspections, and reporting

This strategic partnership will enable Atikameksheng to control its future, and cultivate a stronger, more prosperous community.

cdm@wlfn.com
communityskills.coordinator@wlfn.com
more info coming soon.



Upcoming Band Meetings

Band Meetings will take place on the following dates.

May 20th, 2025

June 10th, 2025

July 15th, 2025

August 12th, 2025

September 23rd, 2026

The meeting will begin at 1 pm in Council Chambers with a virtual option listed in the Members Portal.

Debendaagziwaad are welcome to attend this portion in person or online.

Band Member concerns will be heard at 6:00 pm.

Please contact public.relations@wlfn.com for technical assistance with the Members Portal.

Miigwetch.

ATIKAMEKSHENG
ANISHNAWBEK

Grief Support Group

Are you grieving the loss of a loved one?
You are not alone.

Join our **OSHKAABEWIS,** Brandon Petahtegoose, in a safe and compassionate space to share, listen, and support one another through the journey of grief and healing.

Every THIRD WEDNESDAY OF THE MONTH.
6:30 p.m. - 8:00 p.m.
Arbor at the Sacred Grounds



Starts May 21, 2025!

EVERYONE IS WELCOME!

For more information, please contact Josephine Onwuegbuzie at mentalhealth.coordinator@wlfn.com

ATIKAMEKSHENG
ANISHNAWBEK

NOTICE TO THE COMMUNITY

The public works department will be flushing water mains from May 12, 2025 to May 23, 2025 between the hours of 8:30 a.m. to 4:30 p.m.

We conduct an annual flushing program of our water distribution system to help ensure continued high-quality water service. Flushing the water system entails sending a rapid flow of water through the water mains. As part of the flushing program, fire hydrants are checked and operated to help ensure fire protection in the community.

Flushing of the water distribution system is performed every year primarily to remove sediment in pipes. These sediments, which do not pose a health concern, are comprised mostly of minerals which have accumulated over time in the pipes. An annual flushing program helps to keep fresh and clear water throughout the distribution system.

While a flushing program is underway in our community, you may experience a slight drop in water pressure or temporary water discoloration. Please refrain from doing laundry during the time of day when the flushing program is taking place. If tap water is discolored, we recommend allowing several cold-water faucets to run for a short time until the water runs clear. Using more than one faucet allows the water to clear faster.

If you have any questions or concerns, contact the Public Works Manager, Darin, at 705-692-3651 ext.1150 or 705-688-4901 . We are sorry for any inconvenience this may cause you. Thank you for your co-operation.

ATIKAMEKSHENG
ANISHNAWBEK

SUMMER STUDENT CALL-OUT

Kickstart your summer with us! We are calling on students to be part of a dynamic and supportive team where you will gain experience, build confidence, develop valuable life and work skills, and make a positive impact in our community.



How to Apply:

- Complete the "Summer Student Employment Application". Applications can be found on the website or printed upon request
- Submit the completed form and attachments to **cdm@wlfn.com** or in-person at Front Reception

Deadline to apply is Friday, June 6th at 4:00PM!

cdm@wlfn.com

atikamekshenganishnawbek.ca

CALLING ALL VETERANS

Avail Veterans Medical provides medical services and medical assistive devices for retired female and male Veterans, First Responders, and RCMP service personnel.

AVAIL VETERANS MEDICAL IS OWNED AND OPERATED BY A VETERAN.

Need a medical assistive device(s) for activities of daily living? We are a service provider of canes, tens machines, compression stockings, grab bars, medical beds, restorative health medical aids etc. All at no cost to you.

Need access to a Physician? We have our own Physicians who assist with pain management for healthy restorative pain management modalities and can write prescriptions and referrals to access these tools.

Need an appointment with a Massage Therapist? We have our own RMT on site to assist you with your massage needs.

Need an appointment with a professional mental health counsellor? We have our own, who specializes in healing your life by healing your memories and we can get you seen and heard.

Need assistance with (VAC) paperwork/claims? There are no charges or fees for this service and we take NO fees for any awards you may receive. Other companies charge fees or take a percentage of your award, we do not.

Not sure what you are entitled to? Contact us today, we can help.
Office Hours: Monday-Friday 9 am – 3 pm 20 Joseph Street Unit 4 Trenton, ON.
Live out of town? Just call or email us and you can still access these services.

Email: availveteranstrenton@gmail.com
Office Phone:613-394-9002
Cell : 343-645-3508
PLEASE NOTE: THERE ARE NO CHARGES FOR THESE SERVICES

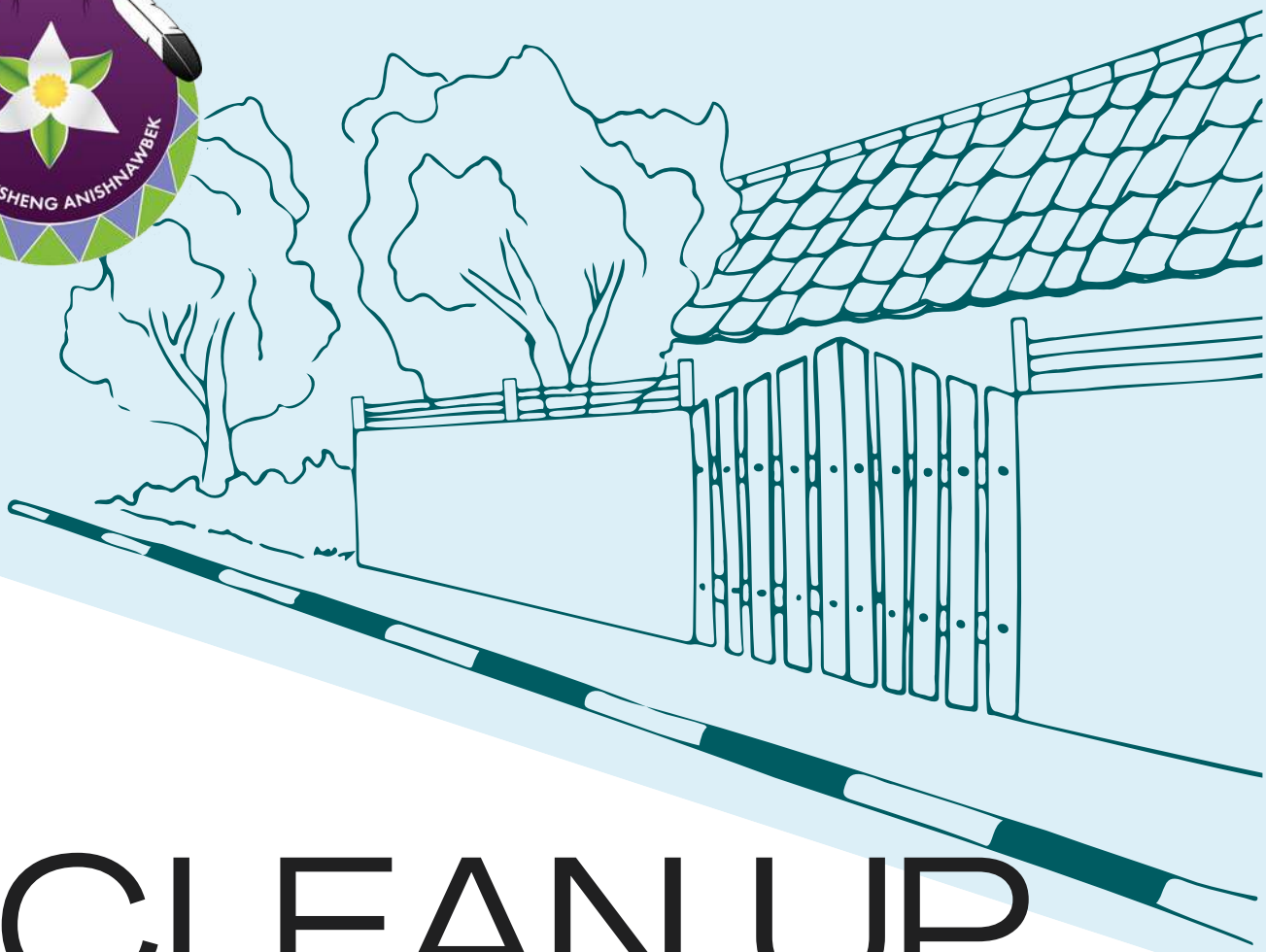

CLEAN UP Week

May 12 - 16, 2025

Public Works will be picking up old appliances and yard debris. Please tag and place items at the end of your driveway to be taken away.

For pick up or other inquiries, please contact Nicole at planning-infra.clerk@wlfn.com

Emergency Preparedness Awareness Day BBQ!

UPDATE

DOOR PRIZES!

AND GIVEAWAYS!



Stop by for hamburger/hot dog with the Lands & Environmental team and meet our Emergency Management Coordinator, Jeffrey Petahtegoose!

SAVE THE DATE

MAY 13TH, 2025
AT 10AM - 3PM

COMMUNITY CENTRE
PARKING LOT

ATIKAMEKSHENG
ANISHNAWBEK

The Atikameksheng Community Hub is looking for your help!

If you have any extra items and would like to donate, we are in need of the following:



Reusable bags



Gently used luggage/ duffle bags



Unexpired dry food



Old Cell Phone in working condition



New hygiene products



Gently used Men & Women's casual clothing

To schedule a pick up, please email:

family.violenceprevention@wlfn.com

Call for Catering

We are seeking a caterer to feed approximately 150 - 200 people for June 20, 2025.

Interested in catering for us?

Contact **communications@wlfn.com** for more information and to submit a quote by **May 23, 2025**.















CALL OUT FOR (2)

ECONOMIC DEVELOPMENT COMMITTEE MEMBERS

Are you passionate about Economic Development?

Would you like to work for the benefit of Atikameksheng Anishnawbek and improve our community's economic well-being?

Please consider joining our team!

Who Can Apply:

- Any Atikameksheng Anishnawbek member who is an eligible voter

Members Duties Include:

- Attend monthly meetings (online/in person)
- Supporting goals & objectives of the Economic Development Committee
- Advise Council on economic development matters

A copy of the Terms of Reference can be made available upon request.
If you are interested, please provide a signed letter of interest to:
communityskills.coordinator@WLFN.com
or drop it off at the Community & Resource Development Department located at the Atikameksheng Anishnawbek Band Office

Economic Development Vision:

"To provide support and ensure long-term prosperity and sustainability for Atikameksheng through economic growth and community revenues; including direct support to members and local businesses through financial, business and skill development, and indirect support through strategic partnership opportunities and band-owned businesses."

APPLY NOW

BY MAY 11, 2025

For More Information:
communityskills.coordinator@wlfn.com

ATIKAMEKSHENG
ANISHNAWBEK

MAAMWESYING
INDIGENOUS ROOKIE LEAGUE



Indigenous Rookie League

JR TEAM
AGES 8-11

SR TEAM
AGES 12-15

MONDAY, MAY 12TH 2025 FROM
4:30PM-7:00PM

SIGN UP DAY!

AT THE BAND OFFICE, 25 RESERVE RD, NAUGHTON

QUESTIONS? EMAIL KELLY NOOTCHTAI AT PHYSICAL.ACTIVITIES@WLFN.COM

JAYS CARE FOUNDATION

RIGHT TO PLAY
PROTECT. EDUCATE. EMPOWER.

ATIKAMEKSHENG ANISHNAWBEK

MAAMWESYING INDIGENOUS ROOKIE LEAGUE

Call Out For VOLUNTEERS



SUPPORT THE 2025 INDIGENOUS ROOKIE LEAGUE

LOOKING FOR:

2 COACHES

2 ASSISTANT COACHES

2 YOUTH COACHES (AGES 16-19)

1 MANAGER

REGISTER BY **MAY 16,2025** WITH KELLY NOOTCHTAI AT **PHYSICAL.ACTIVITIES@WLFN.COM**

JAYS CARE FOUNDATION

RIGHT TO PLAY
PROTECT. EDUCATE. EMPOWER.

ATIKAMEKSHENG
ANISHNAWBEK

Sewing Night



JOIN US FOR SEWING NIGHT WITH FRANK!

May 14, 2025

June 18, 2025

6:30 p.m. - 9:30 p.m.

Community Centre

For more information, please contact Rosella at family.support1@wlfn.com

CCP: Chapter 1-To re-establish our Anishnawbek cultural and spiritual practices and ceremonial life in the heart of our Nation.



FUR HOOP
WORKSHOP
COMMUNITY CENTRE

Join us to make fur hoops with Shannon Gonawabi!

May 21, 2025
6:30 p.m. - 9:30 p.m.

Please register by contacting
family.support1@wlfn.com

For students enrolled Kindergarten to Grade 12

STUDENT LUNCH MARKET

4-7PM @ THE EDUCATION OFFICE DOWNSTAIRS @ LIBRARY

UPCOMING DATES

~~JANUARY 20~~
~~FEBRUARY 24~~
~~MARCH 17~~
~~APRIL 14~~
MAY 12
JUNE 16



Open to Atikameksheng Anishnawbek families, on- or off-reserve residency.

FOR MORE INFORMATION

Stacey Lavallie
education.programmer@wlfn.com

EACH STUDENT RECEIVES

- Five Fruit
- Five Snacks
- Five Juice Boxes



BRAZILLIAN JIU JITSU

Children and youth who learn Jiu-Jitsu experience numerous positive outcomes, including improved physical health, enhanced mental skills, and a boost in self-confidence and social skills. They develop discipline, focus, and problem-solving abilities, while also gaining valuable life skills like teamwork and respect. Studies show that BJJ can significantly improve self-control, reduce aggression, and promote pro-social behavior in young people.

First Session May 20 & 27, 2025

Jiu Jitsu Sessions will be split up into 2 groups

Group 1 ages 4 years to 11 years – time 4:30PM to 5:15PM

Group 2 ages 12 years to 16 years – time 5:15PM to 6

Brazilian Jiu Jitsu is being offered by: Family Well-Being Program, Healthy Babies/Children Program, Community Physical Activities Program, Family Violence Prevention Program, and Mental Health Program.

Keep an eye out for the next poster with more dates we would not want children and youth to miss out on this opportunity for learning

Instructor
Mark Bryson



Mark is a Purple Belt
That signifies intermediate level of skill and experience
He started training in 2012 and started teaching in 2016

For more information contact:
Shelly Laronde
705 692-3651 ext. 1001
familywellbeing@wlfn.com
or Kelly Nootchtai
physical.activities@wlfn.com

Location
Atikameksheng Anishnawbek Community Centre
37 Reserve Rd.
Naughton ON

ATTENTION OFF RESERVE
DEBENDAAGZIWAAD

HBHC PROGRAM SURVEY

https://forms.office.com/r/16tF3aUszY

PLEASE TAKE 5 MINUTES TO FILL OUT THIS QUICK SURVEY AND YOU WILL RECIEVE A DIGITAL AMAZON GIFT CARD.

We are asking all Debendaagziwaad that **DO NOT** live on reserve to complete this short survey in regards to the Healthy Babies Healthy Children Program. ** Please note that the HBHC worker will ne doing this survey in person for on reserve Debendaagziwaad.

WHAT QUESTIONS WILL BE ASKED

- Name and age of children
- What programs you want to see
- What food would you like to see there
- When is the best time to hold programming
- Would you attend online programs

PLEASE COMPLETE BY

MAY 30TH 2025 AT 4PM TO RECIEVE YOUR GIFT CARD

Any Questions please email Yvonne healthybabies.children@wlfn.com



Trust Development Working Group Presents

COMMUNITY ENGAGEMENT

SESSION #4

Save the Date

June 4, 2025

Sudbury - Toronto- Ottawa

Venues to be Determined

Join us for discussion and information session on the Trust Development Working Group in crafting a mission and vision statement for the Atikameksheng Legacy Trust that resonates with the values, aspirations, and vision of the Debendaagziwaad. Gain insights into the effects of per capita distributions on individuals and communities, enriching our discussions and guiding our decisions. Don't miss this opportunity

Please send general feedback and concerns to tdwg@wlfn.com

THIS SESSION IS FOR DEBENDAAGZIWAAD

(BAND MEMBERS ONLY)

ATIKAMEKSHENG
ANISHNAWBEK

ATIKAMEKSHENG ANISHNAWBEK EARLY CHILDHOOD NEEDS ASSESSMENT SURVEY



Please scan the QR code or use the link on the main page of www.atikamekshenganishnawbek.ca

Your input is invaluable in the creation and implementation of our Land Based Education Initiative. Each participant is eligible to receive a gift for completing the survey.

JOIN THE CHILD AND YOUTH TEAM FOR

SAFE BOATING COURSE

WITH AN ISSUE OF A VALID

PLEASURE CRAFT OPERATOR CARD

YOUTH 12YEARS +



COURSE HELD ON JUNE 14TH

10AM-12PM

YOUTH CENTER

LIMIT OF 15 SPOTS

REGISTRATION AVAILABLE UNTIL SPOTS ARE FILLED

TO REGISTER PLEASE SEND AN EMAIL TO AMANDA @ childyouth.worker2@wlfn.com

ATIKAMEKSHENG
ANISHNAWBEK

SPEAR FISHING SEASON



Interested in spear fishing once the water opens up?

Lights and spears will be provided

Contact David at

Anishinabe.aadziwin.worker2@wlfn.com

IN PREPARATION FOR

SUDBURY ROCKS MARATHON

2025

Full Marathon Walk/Run
Half Marathon Walk/Run
10k or 5k Family/Walk/Run

CHN and CPAP

Sudbury Rocks Marathon

ENDING MAY 23RD 2025

Registration for Sudbury Rocks

can be sent to **physical.activities@wlfn.com** with the following information

Name
Date of Birth
T-Shirt size
What race you are signing up for
Contact information (phone number, email, address)

Sign up by May, 19th,2025 at 1:00pm

To get ready

Daily walks every lunch
12:00pm-1:00pm
Monday- Friday
For Staff and Community
Meet outside Band Office

Evening Walk/run every
Tuesday, Wednesday, Thursday
5:30pm-6:30pm
For Staff and Community
Meet outside Band Office

Race Day May 25th

Children 7+ join the Child & Youth Team for

Sing & Shine Karaoke Night



Save The Date

May 14th

Waasakwa Children's Center

4-7PM

Live Music - Light Dinner & Snacks

More Information? Contact TYRA @ childyouth.worker1@wlfn.com



PLEASE JOIN HBHC
AND NOSM FOR:

DRUM Making WORKSHOP

Lunch Provided

Limited Adult and Children's drums!

May 13 2025 8:30AM-4:30PM

Waasakwa Children's Centre
HBHC SIDE

PLEASE REGISER
WITH YVONNE BY
MAY 11 @2PM

healthybabies.children@wlfn.com



ATIKAMEKSHENG
ANISHNAWBEK

2025 SPRING DATES FOR

BIG DRUM

NIGHT

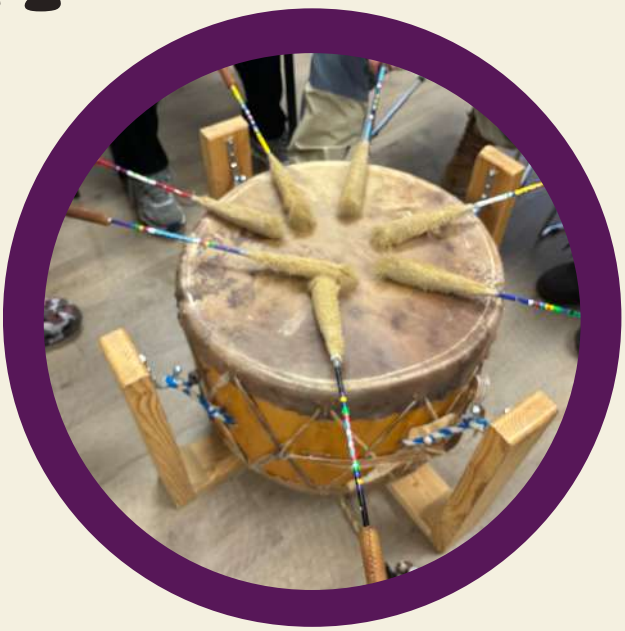

MAY 12, 26

JUNE 2, 9, 16, 23, 30

5:30 P.M. - 7:30 P.M.

Open to all!
Parents and caregivers welcome.

Refreshments available.

At the Waasakwa Children's Centre
(Across from the Community Centre, use the front entrance.)

For questions or concerns please contact Brandon at oshkaabewis@wlfn.com

YOUTH 12 + JOIN YOUR CHILD & YOUTH TEAM FOR

BEADING BUDDIES

MAY 15TH 4-7PM

WAASAKWA CHILDREN'S CENTRE

LIGHT DINNER & SNACKS



More Info Contact Amanda @
705 690 7513
childyouth.worker2@wlfn.com

Caregivers of Children 0-6
please join HBHC worker for:



WHEN: THURSDAY MAY 14
10AM-12PM
WHERE: WAASAKWA
CHILDREN'S CENTRE
HBHC SIDE

BUTTERFLY CRAFTS

Come Celebrate Spring and
make or decorate a butterfly.



Register with Yvonne
by May 9th at 4pm
healthybabies.children.com

ATIKAMEKSHENG
ANISHNAWBEK

ATIKAMEKSHENG
ANISHNAWBEK

Elder's Community Kitchen

This is an invitation to all elders in our community. We will be having our Community Kitchen on the 3rd Thursday of the month.



When: May 15, 2025 @ 1:00 pm
Where: The Kitchen at Band Office
What: Spanish Rice
Who: Any Elder

Please call or text before May 14th, 2025
Your Diner's Club Cook,
Debbie Soucy-Patterson
Cell # (905) 431-8687

ATIKAMEKSHENG
ANISHNAWBEK

WHAT TO *plant in our* GARDEN

MAY 15 2025

4:30PM-7PM

Waasakwa Children's Centre HBHC SIDE

PLEASE REGISTER WITH
YVONNE BY MAY 12@2PM

healthybabies.children@wlfn.com



NORTHERN CONSTRUCTION ACADEMY

Demo Day

WEDNESDAY, MAY 14TH
1 FISHER ROAD, GARSON, ON
12PM - 2PM

Join us for a Demo day! Tour the campus, test out the equipment, meet the instructors, learn about the programs we offer, and see what it's like to operate equipment with NCA!

Proper PPE and Registration are required for this event.
Participants must also be 18 years of age or older.
Reserve your space today! Call 1-866-NCA-GRAD or email info@northernconstructionacademy.com



RSVP DEADLINE:
Monday, May 12th



ARTICULATED TRUCK

BACKHOE







EXCAVATOR

GRADER



BULLDOZER

LOADER

+1-866-NCA-GRAD

WWW.NORTHERNCONSTRUCTIONACADEMY.COM

JOB FAIR
2025

Join us for two career-boosting events!

Resume & Cover Letter Workshop
Enhance your application skills with expert guidance

Job Fair
Connect with top employers who are actively hiring across various industries

Whether you're a recent graduate or a seasoned professional, these events offer valuable opportunities for everyone!

Resume & Cover Letter Workshop:
June 9 from 5:30-8:00pm
Please bring your own laptop!

Job Fair:
June 10 from 12:00-4:00pm

Community Centre
37 Reserve Rd.
Naughton, ON

FOR MORE INFORMATION:

Tiana Wabegijig-Jourdain
cdm@wlfn.com

Tasheena Recollet
communityskills.coordinator@wlfn.com



JOB FAIR PRIZES

DOOR PRIZE & FEEDBACK PRIZE

Attend the Job Fair & you could win a YETI ROADIE 15 COOLER





Fill out the questionnaire after the Job Fair for a chance to win a JBL Flip 6 Bluetooth Speaker

Tues. June 10, 2025: 12:00-4:00PM

37 Reserve Rd.
Community Centre

ATIKAMEKSHENG ANISHNAWBEK

For More Information: communityskills.coordinator@wlfn.com



ATIKAMEKSHENG ANISHNAWBEK
ANNUAL JIINGTAMOK
REMEMBERING OUR ANCESTORS

July 26 & 27, 2025

MORE DETAILS TO COME!

SAVE THE DATE

SUNRISE CEREMONY:	Thursday, July 24 at 6 am
GRAND ENTRY:	Saturday, July 26 at 12 pm & 6 pm Sunday, July 27 at 12 pm
COMMUNITY FEAST:	Saturday, July 26 at 5 pm
HOST DRUM:	War Paint

NO DRUGS, ALCOHOL OR PETS PERMITTED

Dancer and drum registration begins on Saturday at 10am.

For inquiries contact Tara Fitche at events.coordinator@wlfn.com

Calling all Vendors!

ATIKAMEKSHENG Jiingtamok ANISHNAWBEK

We are looking for vendors to join us with their delicious food, handmade crafts, and information they'd like to showcase!

JULY 26-27, 2025

Single site (10x10 tent) $150
Double site (10 x 20 tent) $200
Food Vendors $150
If you require a site larger than a double $250

Scan the QR code or use the link below to be directed to our Vendor registration form

https://forms.office.com/r/8UxpWdEm4c?origin=lprLink

For additional information contact
events.coordinator@wlfn.com

Early Mineral Exploration Permit Application Notice:

Iron Mask Project

Atikameksheng Anishnawbek has received early mineral exploration permit notifications from the Ontario Ministry of Energy and Mines (MEM) for proposed activities in Hart and Ermatinger Townships. A prospector has submitted permit applications to MEM to conduct exploration activities for the proposed Iron Mask Project that will include geophysical surveys, mechanized drilling & stripping, line cutting and creating trails for the purposes of early exploration.

The proposed project location is shown in the images below (yellow polygons):

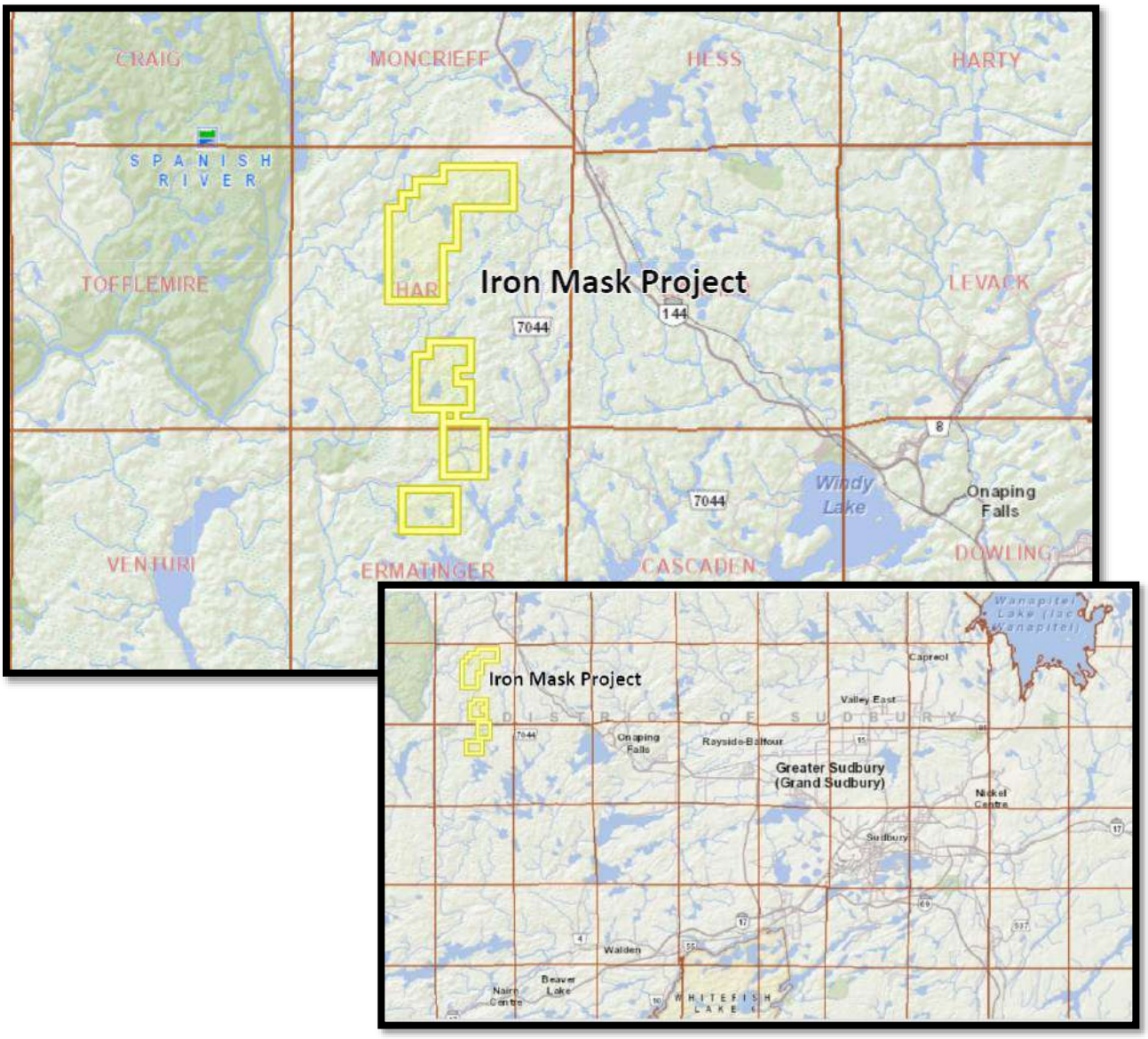

Please send your questions, comments, or concerns regarding this early mineral exploration project by email to mineral.development@wlfn.com before May 26, 2025.

MAY MENU

Diner's Club

May 7th

Meatball Sub, Salad
Ambrosia Salad

May 14th

Macaroni Hamburger Soup, Bun
Oreo Cups

May 21st

Hamburger, Broccoli Salad
Yogurt Bars

May 28th

Greek Pasta Salad & Chicken Kebabs
Reese's Dessert Cups

ATIKAMEKSHENG ANISHNAWBEK

Adult Day Program

2025 May

TUESDAY 6

TEATIME:
SELF CARE
AFTERNOON
TIME: 1PM-3PM
WHERE: HEALTH
BOARD ROOM

TUESDAY 13

TEATIME:
WINDCHIMES
WITH ART
GALLERY OF
SUDBURY
TIME: 1-3PM
WHERE: HEALTH
BOARD ROOM

THURSDAY 22

Walden Food Bank
Time: 1-3pm
waldenfoodbank215
@gmail.com
or call them at
705-692-3144
Open to Home and
Community Care
Clients

TUESDAY 27

TEATIME:
SUMMER SAFETY
TIME: 1-3PM
WHERE: HEALTH
BOARD ROOM

THURSDAY 29

MOVIE NIGHT
TIME: 2PM-9PM
WHERE: IMAGINE
PLEASE REGISTER
BY MAY 23 BY 1PM

IF THERE ARE ANY QUESTIONS
PLEASE CALL LINDSAY FRASER ADULT DAY PROGRAMMER AT
CELL: 705-690-7994
EMAIL: ADULTDAY.PROGRAMMER@WLFN.COM

May 2025

BLOOMING MOON | WAABGONII GIIZIS



Monday *NTAM-GIIZHIGAD*	Tuesday *NIIZHO-GIIZHIGAD*	Wednesday *NSO-GIIZHIGAD*	Thursday *NIIWO-GIZHIGAD*	Friday *NAANO-GIIZHIGAD*	Saturday *NGODWAASO-GIIZHIGAD*	Sunday *NIIZHWAASO-GIIZHIGAD*
28	29	30	1 **Waasakwa Youth Drop-In** DIY Fringe Bag 4-7 pm	2 **Youth Boating License** - Council Chambers 6-8PM	3	4
5 MMIW Walk	6 Hand Drum Group @ Kendaasii Gamik Library 6-8pm	7 **Children's Mental Health Day** | Waasakwa 4-7pm	8 **Waasakwa Youth Drop-In** DIY Self Love Mirrors 4-7 pm	9	10	11 Mother's Day
12	13 Hand Drum Group @ Kendaasii Gamik Library 6-8pm	14 **Waasakwa Children's Drop-In** Sing & Shine 4-7pm	15 **YC Drop-In** Beading Buddies 5-7 pm	16	17	18 Safe Boating Awareness Week
19 Victoria Day	20 Hand Drum Group @ Kendaasii Gamik Library 6-8pm	21 **Waasakwa Children's Drop-In** Nookom's Kitchen 4-7pm	22 **YC Drop-In** Nookom's Kitchen 5-7 pm	23	24 **Let's Talk Self Care:** Manicures & Nail Art @ Waasakwa 1-6 pm	25
26	27 Hand Drum Group @ Kendaasii Gamik Library 6-8pm	28 **Waasakwa Children's Drop-In** Monthly Game Night 4-7pm	29 **YC Drop-In** Nokomis Painting 5-7 pm **Youth Volleyball** CC 5-8PM	30	31	1
2	3	**Contact US** **Child & Youth Worker:** Amanda Rose - (705) 690-7513| childyouth.worker2@wlfn.com **Child & Youth Worker**: Tyra Vincent - (705) 690-1867 | childyouth.worker1@wlfn.com **Child & Youth Well-Being Worker:** Kelyn Best - (226) 239-2822 | childyouth.wellbeing2@wlfn.com **Child & Youth Well-Being Worker:** Position Vacant				

Community Food Support Program 2025

Sun	Mon	Tues	Wed	Thurs	Fri	Sat
				1 Volunteer 4pm-5:30pm	2 Call to Book 9:30-3:30pm	3
4	5	6	7 Volunteer 2pm-3pm	8 Volunteer 4pm-5:30pm	9 Call to Book 12pm-5:30pm	10
11	12	13	14 Volunteer 2pm-3pm	15 Volunteer 4pm-5:30pm	16 Call to Book 9:30-3:30pm	17
18	19	20	21 Volunteer 2pm-3pm	22 Volunteer 4pm-5:30pm	23 Call to Book 12pm-5:30pm	24
25	26	27	28 Volunteer 2pm-3pm	29 Volunteer 4pm-5:30pm	30 Call to Book 9:30-3:30pm	31

May

One-time Registration.
Forms are available in front lobby of the Band Office or via Email.

- Trailer - Open
- No Program
- Volunteers Welcome at the Trailer

community.foodsupport@wlfn.com

37 Reserve Road, Naughton, ON *Pick-Up on left hand side of the Community Center - Community Food Support Trailer

Booking Open: Mon - Thurs, 9am - 3pm

705-921-5372 *Must be registered to book an appoint for food pick-up.

ATIKAMEKSHENG ANISHNAWBEK

REGISTER NOW!

De-streamed Math (MTH1W) Course

Semester 1 – September 2025

This is an accredited course with the KEB Virtual Secondary School

Connect with your school guidance office or follow the link to register!

Link:
https://forms.office.com/r/E1gAMbsJNp

SCAN ME



The course offering is now open for Semester 1 for the 2025-2026 school year. This is open to all students.

For further information please contact Marlo Beaucage, Principal: marlo.beaucage@a-e-s.ca for more information.

Robinson Huron Treaty Per Capita Distribution Submission Process

The Atikameksheng Anishnawbek Administration is continuing to collect information to execute the RHT Per Capita Distribution, which now also includes members added through the referendum held on November 16, 2024. **Kindly note that the Per Capita Distribution (PCD) was a one-time payment. Scheduled payment dates are exclusively for members who have not received their PCD.**

Distribution Schedule

Submission Period	Test Date	Distribution Payment
April 19, 2025 – May 16, 2025	May 22, 2025	May 28, 2025
May 17, 2025 – June 13, 2025	June 19, 2025	June 25, 2025

PCD Form Submissions

When providing your supporting documents, please DO NOT include original documents. **You can submit the PCD form and supporting documentation to any of the following:**

1. BY MAIL

Administration Office
Attn: Dennis Cropper, Chief Administration Officer
25 Reserve Road Naughton, Ontario P0M 2M0

2. BY EMAIL

pcd@wlfn.com

3. DROP OFF

During regular administration office and hub business hours
Monday-Thursday 8:30am-4:30pm, Friday 8:00am-4:00pm

RHT PCD Distribution Team

For General questions or for one-on-one support, please contact Pam Naponse-Corbiere at 705-692-3651 ext. 1106.
For online support of your emailed submission, please contact Hailey Clark at 705-692-3651 ext. 1108.
For any suggestions and concerns, please contact the following staff:

Sierra Fitchett
705-692-3651 ext. 1111
office.manager@wlfn.com

Dennis Cropper
705-692-3651 ext. 1107
cao@wlfn.com

hydro one

WAASMOOWIN

We would like to invite you to our

COMMUNITY OPEN HOUSE

Thursday, May 15, 2025
5:00 pm to 8:00 pm

Community Centre
37 Reserve Road

Atikameksheng Anishnawbek along with 8 other First Nations are partners with Hydro One on the **Northeast Power Line and Northshore Link Transmission Line Projects**

Topics

First Nations Project Needs, Environmental and Archeological surveys, Status Updates, Employment and Training Opportunities.

ATIKAMEKSHENG ANISHNAWBEK

Dinner

Giyak Mishkawzid Shkagmikwe
LIMITED PARTNERSHIP

We hope you can make it. If you have any questions, please don't hesitate to reach out.

Contact:

Ashley Nootchtai, Projects and Communications Coordinator

PCC@gmsecdev.com (705)-669-7078

DRAFT AGENDA

15 MAY 2025	LOCATION
5:00 pm to 8:00 pm	COMMUNITY CENTRE 37 RESERVE ROAD

5:00 PM	Dinner
5:30 PM	**Opening & Welcoming**
5:40 PM	**Partnership Overview** **First Nations, Hydro and Waasmoowin**
6:00 PM	**North Shore Link Project (NSL)** Project Overview, Class EA Process, Routing Evaluation, Criteria and Weighting. Project Timelines, Upcoming Field Seasons, Archaeology and Natural Environment.
BREAK	
6:45 PM	**Northeast Powerline Project (NEPL)** Project Overview, Environmental Update Process, Project Timelines, Upcoming Field Seasons, Archaeology and Natural Environment.
7:15 PM	**Capacity Funding**
7:30 PM	**Closing Remarks and Open Discussion**

Anishinabek Student Excellence Awards

Five (5) scholarships in the amount of $2,000.00 each will be awarded to Anishinabek First Nation students at the post-secondary level

ELIGIBILITY AND APPLICATION INSTRUCTIONS

Eligibility:
Applicant must be a registered full-time student at an accredited post-secondary college or university. Students who are currently enrolled as well as those who have completed studies and are graduating in 2025 are eligible.
Applicant must be a registered member of one of the 39 Anishinabek First Nations (See list on page 2) and must not have received an Anishinabek Student Excellence Award in the past 3 years.

To Apply:
Eligible students are asked to submit:

- ❑ a short bio (tell us a little about yourself);
- ❑ a letter outlining academic achievements, community involvement and future aspirations;
- ❑ support letters from (2) academic references (Professors, Teachers, Education Directors, etc.);
- ❑ a copy of your transcript of your current 2024/25 grades;
- ❑ a clear copy of your status card; and
- ❑ contact information including complete mailing address, email address and phone number.

**** Incomplete or late applications will not be considered.***

CLOSING DATE

for scholarship applications is 4:30pm on

Friday, May 30, 2025

Applications can be submitted by email (preferred), mail, or fax to:

AN7GC
Anishinabek Nation 7th Generation Charity

Anishinabek Nation 7th Generation Charity
Attn: Jason Restoule, Manager
1 Migizi Miikan, P.O. Box 711, North Bay, ON P1B 8J8

Email: an7gc@anishinabek.ca
Phone: (705) 497-9127 or 1-877-702-5200
Fax: (705) 497-9135
Web: www.an7gc.ca