ATIKAMEKSHENG
ANISHNAWBEK

NOTICE TO DEBENDAAGZIWAAD

Due to recent events, all programing and events within Atikameksheng Anishnawbek from May 5 - 9, 2025 will be postponed.

Please see events/programming that are postponed below.

New dates of events/programming will be released in advance.

Miigwetch!

ATIKAMEKSHENG
ANISHNAWBEK

COMMUNITY FEAST FOR UNITY



Due to unforeseen circumstances, the Feast has been postponed until further notice.

Miigwetch for your understanding.

EVENT POSTPONED

YOU ARE INVITED TO THE

GRAND RE-OPENING

OF THE

ATIKAMEKSHENG ANISHNAWBEK COMMUNITY CENTRE

POSTPONED

MAY 5, 2025

3:00 P.M.

COMMUNITY CENTRE

Join us for the grand re-opening of the Community Centre! Light snacks and refreshments will be provided!

For more information, please contact Nicole at planning-infra.clerk@wlfn.com

MMIWG2S+

National Day of Awareness



Brought to you by Health and Community Wellness Department

Red t-shirts are available on a first [illegible] serve basis

POSTPONED

Join us for a walk on
May 5, 2025
EVERYONE IS WELCOME

9:[illegible] - 2:00 p.m. Sacred fire [illegible] by the Community Centre

[illegible] Culture team sharing outisde by the Community Centre

10:30 a.m. Walk - departure from Community Centre

11:30 a.m. Arrival at the Band Office

12:00 p.m. Lunch in Health Board Room

6:30 p.m. Tree lighting in front of the police building

For more information please contact Josephine at mentalhealth.coordinator@wlfn.com

ATIKAMEKSHENG ANISHNAWBEK

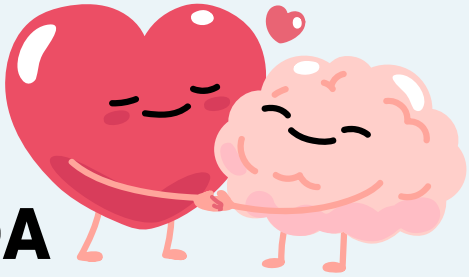

MENTAL HEALTH
AWARENESS WEEK AGENDA
MAY 5 - 10, 2025

Celebrating wellness, community, and culture together!

TUESDAY, MAY 6

Talking Circle for Men
Cultural Family Wellness Activity - All Ages

Join us from **1:00 p.m. - 6:00 p.m. at the Chalet at Sacred Grounds** for a Talking Circle for men. **Food and refreshments will be provided!**

Join us from **4:30 p.m. - 6:00 p.m.** [illegible] hands-on activity to strengthen [illegible] wellness. **Dinner will be provided!**

POSTPONED

WED[illegible], MAY 7

[illegible] Regulation Activity for children ages 7-12

Join us from **4:30 p.m. - 6:00 p.m.** at the **[illegible] Children's Centre** for interactive games and tools to help children understand and manage their emotions. **Food and refreshments will be provided!**

THURSDAY, MAY 8

Self-Awareness Mirror Activity - Youth 13 +
Hummingbird Wood Painting - Adults 21 +

Join us from **4:00 p.m. - 7:00 p.m. at the Waasakwa Children's Centre** to build confidence, self-reflection, and positivity through a creative mirror-based project. **Food and refreshments will be provided!**

Join us from **5:00 p.m. - 7:00 p.m. at the Atikameksheng Kendaasii-Gamik (library)** to explore your artistic side and learn the meaning of the hummingbird in healing and growth. **Food and refreshments will be provided!**

Registration required!

For more information, please contact Josephine at mentalhealth.coordinator@wlfn.com

Education week 2025

Honouring our learners and our educators

Celebrating our Educators

Tuesday May 6 4-6pm

(Kendaasii Gamik - Library)

Learners can join us at the library to make a special item for an educator in their lives, while helping d[illegible]ate and sign giant cards for our school educator[illegible] We will serve a spaghetti supper to attendees.

Celebrating our Learners

Wednesday May 7 4-[illegible]

(Waasakwa[illegible]ildren[illegible]Centre

This night celebrates our learners' successes! Join us in making some [illegible]al take h[illegible] crafts for use at school and everyday life. Also join us in learning about our Chi Map, a language and map experience! Experience our micro-hatchery, too, which allows youth to help maintain our lakes' bio-security and health. We will serve a delicious sandwich bar for attendees.

EVENT POSTPONED

Learn about Learning

Thursday May 8 2-5pm

Kendaasii Gamik (Library)

Join us at the library to visit with our education team, our adult education specialist, our tutors, and learn about programs designed to help learners of all ages.

CHILDREN UNDER 10 MUST BE ACCOMPANIED. REGISTRATION APPRECIATED.

For more information email

education.programmer@wlfn.com

MAY MENU

Diner's Club

May 7th

~~Meatball Sub, Salad~~
~~Ambrosia Salad~~

Cancelled

May 14th

Macaroni Hamburger Soup, Bun
Oreo Cups

May 21st

Hamburger, Broccoli Salad
Yogurt Bars

May 28th

Greek Pasta Salad & Chicken Kebabs
Reese's Dessert Cups

ATIKAMEKSHENG ANISHNAWBEK

KIDS 0-13

BUTTON TREE MAKING

WITH HBHC WORKER





06 MAY

1PM-4PM

WAASAKWA CHILDREN'S CENTRE-
HBHC SIDE

POSTPONED



Register by May 05 @ 3PM
healthybabies.children@wlfn.com

Adult Day Program

2025 May

TUESDAY 6

TEATIME:
SELF CARE
AFTERNOON
TIME: 1PM-3PM
WHERE: HEALTH
BOARD ROOM

POSTPONED

TUESDAY 13

TEATIME:
WINDCHIMES
WITH ART
GALLERY OF
SUDBURY
TIME: 1-3PM
WHERE: HEALTH
BOARD ROOM

THURSDAY 22

Walden Food Bank
Time: 1-3pm
waldenfoodbank215
@gmail.com
or call them at
705-692-3144
Open to Home and
Community Care
Clients

TUESDAY 27

TEATIME:
SUMMER SAFETY
TIME: 1-3PM
WHERE: HEALTH
BOARD ROOM

THURSDAY 29

MOVIE NIGHT
TIME: 2PM-9PM
WHERE: IMAGINE
PLEASE REGISTER
BY MAY 23 BY 1PM

IF THERE ARE ANY QUESTIONS
PLEASE CALL LINDSAY FRASER ADULT DAY PROGRAMMER AT
CELL: 705-690-7994
EMAIL: ADULTDAY.PROGRAMMER@WLFN.COM

ATIKAMEKSHENG
ANISHNAWBEK

Trustee Information Session – Zoom

Are you interested in being a trustee?

We invite interested Debendaagziwaad to attend the upcoming online session, ***"The Roles and Responsibilities of Being a Trustee"*** on **May 7, 2025, from 6:00 PM to 8:00 PM via Zoom**. This high-level presentation is intended for those who are considering applying for the community trustee role or who simply want to learn more.

May 7, 2025 – Zoom **6:00PM – 8:00PM**	
https://fcrca.zoom.us/j/84768102013?pwd=bjsG4MVToz501RyabFCmXF5X6rgjnW.1	
Zoom Meeting ID: **847 6810 2013**	**Zoom Meeting Password:** **886951**

Session Focus:
An overview of trustee responsibilities, including managing assets, acting in the best interests of beneficiaries, and upholding fiduciary duties with care and skill.

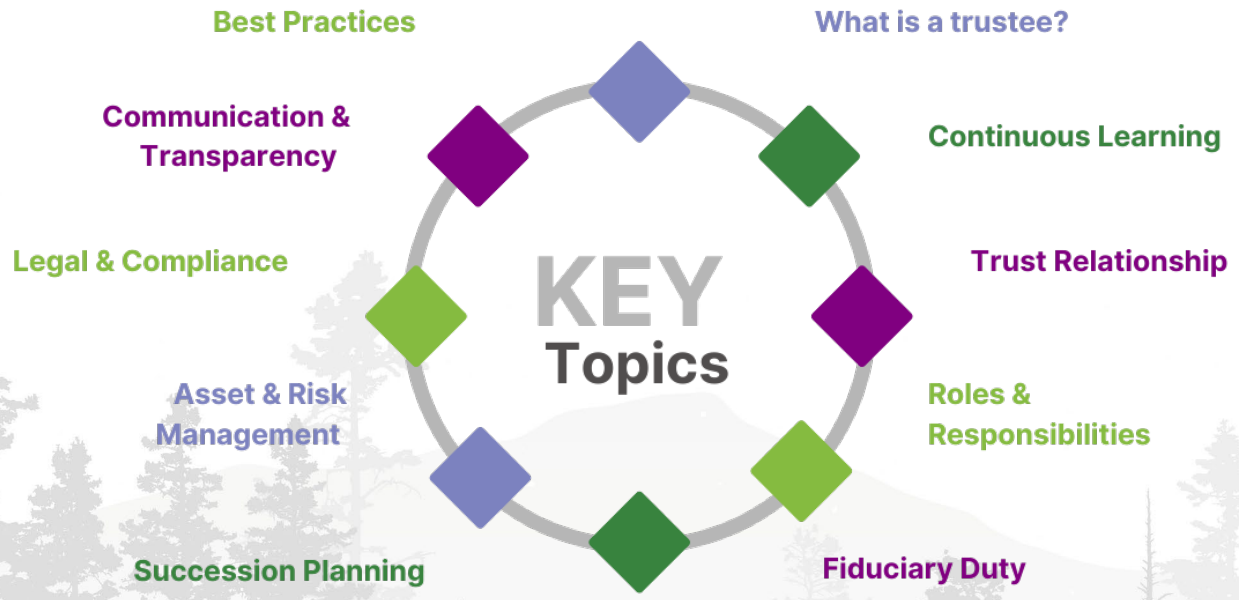

ADMINISTRATION OFFICE
25 Reserve Rd – Naughton,
ON P0M 2M0

Telephone: 705 692-3651
E-mail: receptsec@wlfn.com
Website: atikamekshenganishnawbek.ca

@AtikamekshengA

Emergency Preparedness Awareness Day BBQ!



Stop by for hamburger/hot dog with the Lands & Environmental team and meet our Emergency Management Coordinator, Jeffrey Petahtegoose!

MAY 7TH, 2025
AT 10AM - 3PM

COMMUNITY CENTRE
PARKING LOT

ATIKAMEKSHENG
ANISHNAWBEK

JOIN HBHC TO LEARN ABOUT

VEGETABLE PLANTING

LET YOUR CHILD'S IMAGINATION SOAR AND PLANT SOME HEALTHY SNACKS

ASK QUESTIONS - START A SEEDLING - SNACKS

MAY 07 FROM 10AM-12PM

WAASAKWA CHILDREN'S CENTRE HBHC SI

REGIS TE Y NNE MAY 0 @

healt bie hild

POSTPONED



FUR HOOP

WORKSHOP

WAASAKWA CHILDREN'S CENTRE - HBHC SIDE

Join us to make fur hoops with Shannon Gonawabi!

May 7, 2025

6:30 p.m. - 9:30 p.m.

May 21, 2025

6:30 p.m. - 9:30 p.m.

POSTPONED

Please register by contacting
family.support1@wlfn.com

ATIKAMEKSHENG
ANISHNAWBEK



PARENTS & CAREGIVERS
JOIN US FOR

GIRLS JINGLE DRESS MAKING WORKSHOP

POSTPONED

Join the Family Support Worker to make a jingle dress for children ages 2 - 12!

THURSDAY, MAY 8, 2025
1:30 P.M. - 4:00 P.M.
BEAR DEN AT THE BAND OFFICE

LIMITED SPOTS AVAILABLE!

Please register by contacting Koreen at family.support2@wlfn.com

CCP Chapter 3 Goal 5: To ensure that community programming for all age groups is coordinated across all departments and programs and provides holistic (mental, emotional, physical and spiritual) support for all age groups, families and the community as a whole.



POSTPONED

POPSICLE STICK PICTURE FRAMES

Are you the parent or caregiver for a 0-6 year old? Then this is for you!



4:30PM-7PM

MAY 8 2025

TO REGISTER MESSAGE YVONNE

heathybabies.children@wlfn.com

Waasakwa Children's Centre- HBHC Side

ATIKAMEKSHENG ANISHNAWBEK

Waasmoowin Energy Inc. hydro one

North Shore Link

and Northeast Powerline Projects

EARLY CONTRACTOR INVOLVEMENT (ECI) PHASE

AECON Valard



COMMUNITY OPEN HOUSE

EASTERN FIRST NATION PARTNERS

The Community Open House will provide opportunity for each FN partner community to share their story, project priorities and input on the procurement planning while receiving an overview of the ECIs commitments to First Nation procurement participation. It will also serve as a good opportunity to discuss employment and training interests in the project from a labour force perspective.

Wahnapitae First Nation

AGENDA - Day 1

- Opening Prayer
- Dinner
- Waasmoowin Energy Inc. & Hydro One Introductions to ECI process
- First Nation Partner Presentation - Our Culture, priorities and expectations
- ECI - Aecon presentation & Q&A
- break
- ECI- Valard presentation & Q&A
- Closing prayer

PROCUREMENT OPPORTUNITIES

EMPLOYMENT & TRAINING OPPORTUNITIES

ONE-ON-ONE BUSINESS MEETING

WHITEFISH RIVER

May 6, 2025

Day 1
5:00 to 8:00 pm
6 RAINBOW VALLEY RD
Birch Island, ON P0P1A0
COMMUNITY CENTRE

Day 2
ONE-ON-ONE BUSINESS MEETINGS
MAY 7th - 9:00 to 4:00 pm
BOOK APPOINTMENT
Stuart Wilson edo@whitefishriver.ca
705-285-4335 ext. 2216
Mike Jacko mjacko@whitefishriver.ca

ATIKAMEKSHENG

Giyak Mishkawzid Shkagmikwe LIMITED PARTNERSHIP

May 8, 2025

Day 1
5:00 to 8:00 pm
37 Reserve Road,
Naughton, ON
COMMUNITY CENTRE

Day 2
ONE-ON-ONE BUSINESS MEETINGS
MAY 9th - 1:00 pm - 4:00 pm
BOOK APPOINTMENT
Ashley Nootchtai PCC@gmsecdev.com
705-669-7078

WAHNAPITAE

Wahnapitae First Nation

June 9, 2025

Day 1
5:00 to 8:00 pm
259 Taighwenini Trail Road,
Capreol, ON P0M 1H0

Day 2
ONE-ON-ONE BUSINESS MEETINGS
June 10th - 9:00 to 3:00 pm
BOOK APPOINTMENT
elizabeth.houle@wahnapitaefn.com
Lilli.doughty@wahnapitaefn.com

VIRTUAL OPTION for day 1 for each First Nation
PLEASE EMAIL info@waasmoowin.com

YOU ARE INVITED TO

Mother's day BRUNCH

COME SIT WITH US TO ENJOY A MEAL AND AN ACTIVITY!

FRIDAY, MAY 9, 2025

11:00 am - 1:00 p.m.

Community Centre

POSTPONED

A collaboration with Family Support, Healthy Babies Healthy Children, Mental Health, Diner's Club, and Northern Ontario School of Medicine!

Please register by May 7

For more information and to register, please contact Lindsay Fraser at Adultday.programmer@wlfn.com 705-690-7994

ATIKAMEKSHENG
ANISHNAWBEK

MAAMWESYING
INDIGENOUS ROOKIE LEAGUE



Indigenous Rookie Baseball

POSTPONED

JR TEAM
AGES 8-11

SR TEAM
AGES 12-15

FRIDAY, MAY 9TH 2025 FROM
4:30PM-7:00PM

SIGN UP DAY

AT THE BAND OFFICE, 25 RESERVE RD, NAUGHTON

QUESTIONS? EMAIL KELLY NOOTCHTAI AT
PHYSICAL.ACTIVITIES@WLFN.COM

JAYS CARE FOUNDATION

RIGHT TO PLAY
PROTECT. EDUCATE. EMPOWER.

Sudbury Rocks Marathon

Starting April 29th

To get ready

Daily walks every lunch
12:00pm-1:00pm
Monday- Friday
For Staff and for on and off reserve Debendaagziwaad
Meet outside Band Office

Evening Walk/run every Tuesday, Wednesday, Thursday
5:30pm-6:30pm
For Staff and for on and off reserve Debendaagziwaad
Meet outside Band Office

Registration for Sudbury Rocks

can be sent to **physical.activities@wlfn.com** with the following information

Name
Date of Birth
T-Shirt size
What ... ing up for

CANCELLED
For this week
May 5-9, 2025

Participate to enter for weekly door prizes