January 10, 2025 Flyer

Congratulations on being appointed to the Order Of Ontario.

Elizabeth Richer



Elizabeth Richer's work has been unprecedented and transformative in the area of Indigenous social services. A visionary leader within Mamaweswen and member Communities, her efforts and dedication in the areas of income assistance, food security, healing, addictions-counselling, training and employment have proven that an Indigenous Social Services Model is achievable. Her contributions provide a way forward for reconciliation and meaningful Indigenous development across Ontario and throughout Canada.

ATIKAMEKSHENG
ANISHNAWBEK

Robinson Huron Treaty Annuities Claim Past Compensation Community Sessions

Venue Announcement

Atikameksheng Anishnawbek is holding a large-scale community information and discussion session on the topic of the Robinson Huron Treaty Annuities Claim Past Compensation.

The Leadership of Atikameksheng Anishnawbek will deliver a comprehensive report informing Debendaagziwaad on the details surrounding the Past Compensation decision process.

These sessions will be made available for on and off-reserve members in the Atikameksheng area and beyond through a combination in person and virtual access.

These sessions will take place on

Saturday, February 22nd, 2025 from 9:00 am to 5:00 pm

Sudbury - Holiday Inn - Georgian Room D + E
Toronto - Chelsea Hotel - Carlyle Room
Ottawa - Westin Hotel - Room To Be Determined

Please stay tuned to the weekly flyers and social media for updates.

Please contact public.relations@wlfn.com or 705-626-5977 for more information.



ATTENTION ALL COMMUNITY MEMBERS

Please ensure that you have an address that is physically visible on your house so that it can be easily identified. It should be installed on the exterior wall facing the road.

Public Works will be installing 911 signs (which are the green markers at the end of driveways identifying your address). This will be done in early spring .



ATIKAMEKSHENG
ANISHNAWBEK

NOTICE TO THE COMMUNITY

DUE TO THE COMMUNITY CENTRE BEING CLOSED FOR RENOVATIONS, THERE WILL BE NO DINER'S CLUB DURING THE MONTHS OF JANUARY, FEBRUARY, AND MARCH, 2025.

We will offer either delivery within the community or pick up for Home Community Care clients.

If you wish to receive a plate, please register with Debbie by the Monday prior to Diner's Club. Pick-up at Band Office doors to those that ordered.

For questions please contact Debbie Soucy at dinersclub.cook@wlfn.com

Diners Club

January 2025 Menu

Jan 8th

Beef Casserole with Caesar Salad

Jan 15th

Dill Pickle Pasta Salad & Wraps with Lemon Tarts

Jan 22nd

Pulled Pork Sandwich & Creamy Coleslaw with Brownies

Jan 29th

Spinach Sausage Soup & Sandwiches with Peanut Butter Cookies

Pick up at the Health Center between 12:00 and 12:30

ATIKAMEKSHENG ANISHNAWBEK

ServiceOntario

Niigaaniin will be providing services for renewal of your health card and or drivers license at the Niigaaniin Services building, located at 39 Reserve Road!

January 17, 2025

9:30 am to 2:30 pm

Please bring the following:

- One piece of government ID
- Your expired health card/drivers license

NIIGAANIIN

In line with its commitment to inclusivity and collaboration, the City of Greater Sudbury is looking to engage with Indigenous communities, to have meaningful discussions, make connections and incorporate Indigenous perspectives into the Downtown Sudbury Master Plan Update.

The Downtown Sudbury Master Plan outlines:

- A vision for the future of Downtown
- Actions and initiatives for the transformation of Downtown

Greater Sudbury Downtown Master Plan

At the Heart of Downtown Matters

Scan for information

overtoyou.greatersudbury.ca

For more information please contact:

Christian Naponse
Indigenous Relations Specialist
christian.naponse@greatersudbury.ca

Please join us on January 21, 2025 from 9 a.m. to 1 p.m. at N'Swakamok Centre 110 Elm St., Sudbury

The half-day, in-person session will include:

- Introductions and overview of project
- Visioning exercise
- Open questions and discussions throughout
- Next steps and ongoing engagement
- Refreshments and door prize



Conformément à son engagement d'assurer l'inclusion et la collaboration, la Ville du Grand Sudbury cherche à approcher les communautés autochtones, à avoir des discussions significatives, à créer des liens et à intégrer les perspectives autochtones dans le cadre de la mise à jour du Plan directeur du centre-ville de Sudbury.

Le Plan directeur du centre-ville de Sudbury présente :

- Une vision pour l'avenir du centre-ville
- Des actions et des initiatives pour la transformation le centre-ville

Plan directeur du centre-ville de Sudbury

Au coeur des affaires

Scannez le QR pour obtenir de l'information

Greater Grand Sudbury

atoilaparole.grandsudbury.ca

Pour en savoir plus, veuillez contacter :
Christian Naponse
spécialiste des relations avec les communautés autochtones
christian.naponse@grandsudbury.ca





Venez nous rencontrer le 21 janvier 2025 de 9 h à 13 h au centre N'Swakamok 110, rue Elm, Sudbury

Cette séance en présentiel d'une demi-journée comprendra :

- Les présentations et un aperçu du projet
- Un exercice d'élaboration de vision
- Des questions et des discussions libres tout au long de la rencontre
- Un aperçu des prochaines étapes et de la suite de la participation communautaire
- Des rafraîchissements et un prix de présence

AES REPORTING RACISM TOOL



Please join us for an information session on the Anishinabek Education System Reporting Racism Tool

JANUARY 28, 2025
3:30 P.M. - 4:30 P.M.

ANISHINABEK EDUCATION SYSTEM

At this session we will share about this on-line tool for parents, students, and community members to safely report incidents of anti-Indigenous racism happening at school. We will show you how to use the tool and explain what happens once you make a report to us using the tool.

Register for this session by scanning the **QR code** or by **following the link**!
https://forms.office.com/r/nkcp0c34yb







For additional information please reach out to:
Roz Bowness at **Roslyn.Bowness@a-e-s.ca**

ATIKAMEKSHENG
ANISHNAWBEK

NATIONAL MENTORING MONTH

As we embrace the New Year, let's remember the importance of community. Every shared wisdom and encouragement can shape a life. Here's to a year of guiding and growing together.



KEEP AN EYE OUT FOR MONTHLY UPDATES FROM THE FAMILY SERVICES TEAM

Cultural Centre Survey

We are looking for feedback from Atikameksheng Anishnawbek members to understand the level of support and what to consider when planning the potential development of a cultural centre.

We are looking for Atikameksheng Anishnawbek Members feedback only. Please provide your feedback by visiting the Members Portal.



Prize draw for those who provide feedback!

For more information, please contact Kaiya Nyabeze at tourism.coordinator@wlfn.com

This survey will be available until January 20, 2025

ATIKAMEKSHENG ANISHNAWBEK MEMBERS



ESSENTIAL NALOXONE TRAINING





Training Includes:

- Identify Naloxone
- Steps to overdose recognition and response
- How to administer Naloxone
- Identify hazards related to administering Naloxone
- Recieve a FREE Naloxone Kit

Training Dates:
January 16/2025 @ 5pm & 5:30pm
February 13/2025 @ 5pm & 5:30pm
March 13/2025 @ 5pm & 5:30pm

Atikameksheng Kendaasii-Gamik (Library)
212 Maanii St., Naughton, ON.

Receive a Tim Horton's Gift Card!

More Info:

Carolyn Joly
Addictions Wellness Coordinator
(705) 690-7819
addictions.coordinator@wlfn.com

ATIKAMEKSHENG
ANISHNAWBEK

FREE
SCALING





TUESDAY, JANUARY 14TH, 2025
FROM 1PM TO 6PM
&
WEDNESDAY, JANUARY 15TH, 2025
FROM 9AM TO 12PM

HBHC & Maamwesying Presents

CHILDREN'S ORAL HEALTH INITIATIVE- COHI

Schedule your appointment today by emailing healthybabies.children@wlfn.com and let your smile shine!

Waasakwa Children's Centre-
HBHC side

Meet & Greet

Door Prizes to be won

Come out and meet the newest members within the Health Department!!

We want to hear from the Debendaagziwaad on what you as a community would like to see within programming.

Light dinner will be provided

January 27, 2025
3pm to 7pm

Waasakwa Children's Centre HBHC Side

ATIKAMEKSHENG ANISHNAWBEK

Winter CARNIVAL

Event may change depending on ice conditions

Due to the Community Centre being under renovations, join us for a fun day of family activities and participate in an Ice Fishing Derby!!

Lunch and Hot Beverages Provided!

FEBRUARY 9, 2025

10 AM - 2 PM | SACRED GROUNDS

Ice Fishing Derby
Hayride
Sliding
Water Boiling Contest
Ring Toss

Please email communications@wlfn.com to sign up for the Ice Fishing derby! Rules and regulations of the Ice Fishing Derby will be provided in advance!

Prizes to be won!



PD Day Youth Trip
Snow Tubing at Horseshoe Resort



Bus departs Community Centre by 7:45 a.m.; returns about 8:30 p.m.
40 youth spots available; waiting list maintained.
Additional requirements will be emailed after registration.

Registration Required
by 2 p.m. Friday, January 17
First-Come, First-Serve
No Extensions

Friday **31** January	**Open to youth 12 years of age or older** **Permission Forms Required**
	Register with Stacey at education.programmer@wlfn.com

Excursion delivered by Social Services, Education, and Health Services

COMMUNITY FOOD SUPPORT PROGRAM

ATIKAMEKSHENG ANISHNAWBEK

JANUARY 2025

7-10 TUES-FRI

CALL OR TEXT BETWEEN 9AM - 3PM
TO BOOK A PICK-UP TIME
(249) 879 - 6367

13 MON

COME TO OUR VOLUNTEER MEETING!
4PM-5PM
USE BACK ENTRANCE OF THE BAND OFFICE

14-16 TUES-THURS

PROGRAM PICK-UP WEEK: 1
(12PM - 6PM) @ TRAILER
- **BRING YOUR REUSABLE BAG**

20-24 MON-FRI

CALL OR TEXT BETWEEN 9AM - 3PM
TO BOOK A PICK-UP TIME
(249) 879 - 6367

28-30 TUES-THURS

PROGRAM PICK UP WEEK: 2
(9AM-3PM) @ TRAILER
- **BRING YOUR REUSABLE BAG**



Registration forms at the Band Office (B.O)
Questions? E-Mail - community.foodsupport@wlfn.com
Community Food Support Trailer is located beside the Community Center
EMERGENCY and BOOKING Food Support Number - (249) 879-6367

ATIKAMEKSHENG
ANISHNAWBEK

FOOD SALE



JANUARY 24, 2025
12:00 P.M. - 3:00 P.M.

Come out to get a grab n' go meal of Lasagna, Cesar Salad, and a drink made by Debbie Soucy. All proceeds will go towards Elder's Programming.

$15.00 a Plate

Registration is required for a plate so we can cook accordingly. Please register by emailing healthpromo.manager@wlfn.com how many plates you would like to purchase. Deadline to register is January 17, 2025 at 4:00 p.m.

Payment can be done in advance on our website here https://atikamekshenganishnawbek.ca/online-payment-form/ When paying on the website, click either donation or other when paying, then put in the note section what it's for. Or you can pay once you pick up your order.

Adult Day Program 2025 January

TUESDAY 14
TEATIME: REFLECTIONS OF THE YEAR
WHERE: HEALTH BOARD ROOM
TIME: 1PM-3PM

THURSDAY 16
Walden Food Bank
Time: 1-3pm
waldenfoodbank215@gmail.com
or call them at
705-692-3144
Open to Home and Community Care Clients

TUESDAY 21
TEATIME: THE PINES- BY LAWREN HARRIS, WITH ART GALLERY OF SUDBURY
TIME: 1-3PM
WHERE: HEALTH BOARDROOM

TUESDAY 28
TEATIME: ALZHEIMER'S PRESENTATION
TIME: 1PM-3PM
WHERE: HEALTH BOARD ROOM



THURSDAY 30
MOVIE NIGHT
TIME: 2PM-9PM
WHERE: SILVER CITY
PLEASE REGISTER BY JAN 24 BY 1PM

IF THERE ARE ANY QUESTIONS PLEASE CALL LINDSAY FRASER ADULT DAY PROGRAMMER AT
CELL: 705-690-7994
EMAIL: ADULTDAY.PROGRAMMER@WLFN.COM

Students of any age are invited to the

HOMEWORK & SNACK CLUB

Join us for fun & healthy snacks,
a quiet place for homework,
or partner with a peer tutor!

NOW ON THURSDAYS

PROGRAM RESUMES JANUARY 16, 2025

4-6PM

212 Maani Street (Library)

For more info contact

Stacey Lavallie - education.programmer@wlfn.com



Elder's Community Kitchen

This is an invitation to all elders in our community. We are having a Community Kitchen on January 16th, 2025.



This month we are making Crockpot Stew.

I look forward to cooking with you. Please remember to bring your crockpots with you.

Your Diner's Club Cook

Debbie Soucy-Patterson

Please call or text me at 905-431-8687 by January 13th to book your spot. (So I can accurately buy enough supplies)

Thank you

ATIKAMEKSHENG
ANISHNAWBEK

2025 WINTER DATES FOR

BIG DRUM

NIGHT

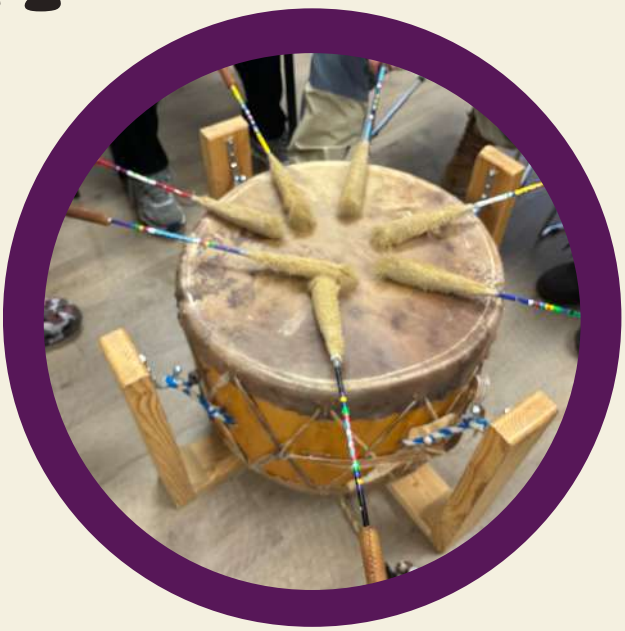

JANUARY 13, 20 & 27

FEBRUARY 3, 10 & 24

MARCH 3, 10, 17, 24 & 31

5:30 P.M. - 7:30 P.M.

Open to all!
Parents and caregivers welcome.

Refreshments available.

At the Waasakwa Centre

(Across from the Community Centre, use the front entrance.)

For questions or concerns please contact Brandon at oshkaabewis@wlfn.com

BUTCHER

Demonstration

Come out to learn how to butcher a moose and cutting and packaging techniques!

JANUARY 18-19, 2025
IN DOWLING

Please sign up by contacting David Trudeau at
705-923-8553 or
anishinabe.aadziwin.worker2@wlfn.com

12 SPOTS AVAILABLE



ATIKAMEKSHENG
ANISHNAWBEK

Sewing Night



JOIN US FOR SEWING NIGHT WITH FRANK!

January 15, 2025

6:30 p.m. - 9:30 p.m.

Waasakwa Children's Centre (HBHC Side)

Due to limited spots, please sign up with Rosella by contacting family.support1@wlfn.com

CCP: Chapter 1-To re-establish our Anishnawbek cultural and spiritual practices and ceremonial life in the heart of our Nation.

For more information, please contact Rosella at family.support1@wlfn.com

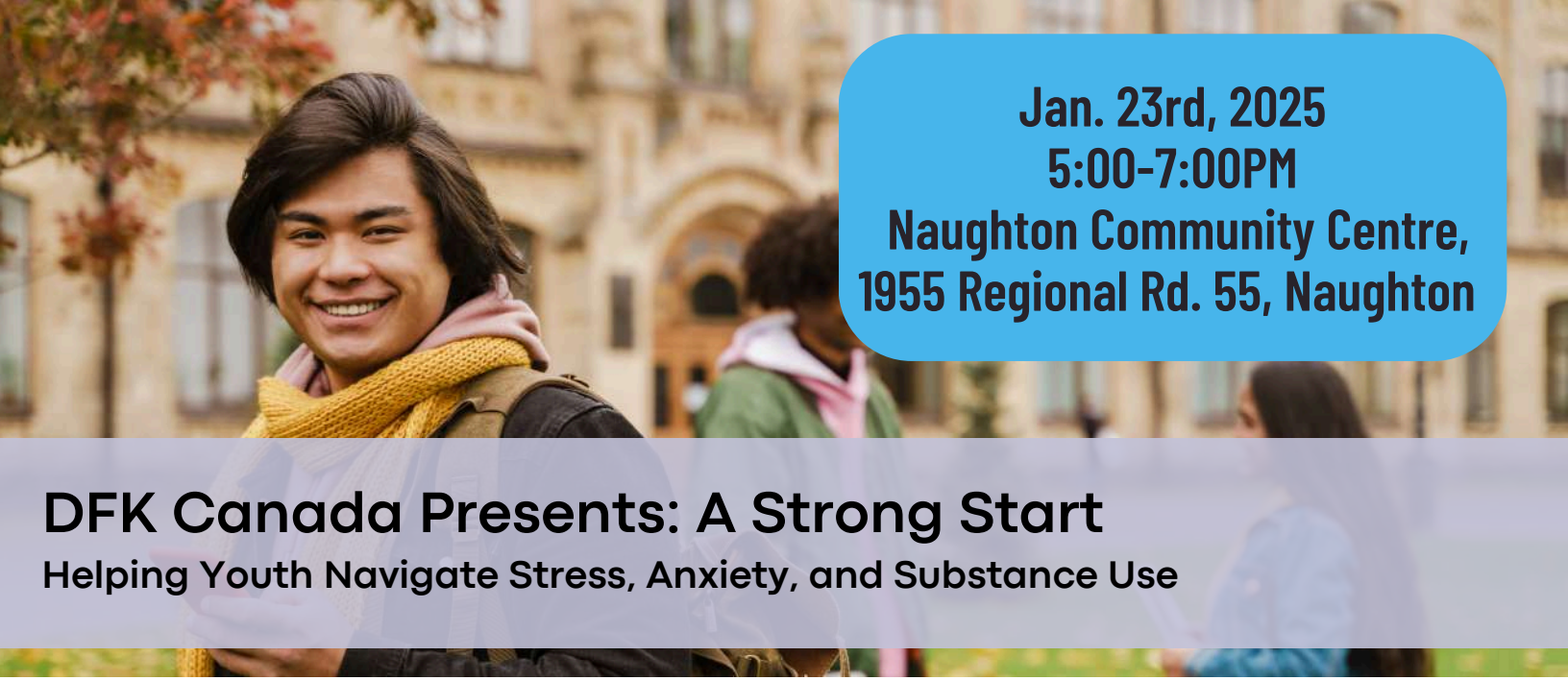

Jan. 23rd, 2025
5:00-7:00PM
Naughton Community Centre, 1955 Regional Rd. 55, Naughton

DFK Canada Presents: A Strong Start

Helping Youth Navigate Stress, Anxiety, and Substance Use

A free presentation for families to support mental health awareness

Adolescence is a period of change for youth, filled with excitement and anticipation, as well as stress and anxiety. Some kids may face unique challenges that make them feel overwhelmed, and they may turn to substance use to cope with these emotions.

Join us to learn how parents can start family conversations about mental health and substance use with youth. Together, we'll discuss how to help support kids and teens cope with stress, depression and anxiety in a safe and healthy way.

To register: Addictions Wellness Coordinator
Tel: 705-690-7819
addictions.coordinator@wlfn.com

Dinner will be provided and guests that attend will be eligible to win prizes!

Participants will learn about:

- Trends in youth mental health (anxiety, stress, depression)
- Healthy vs risky ways people manage and cope with stress
- Trends in youth use of alcohol, cannabis, nicotine, and opioids
- How substance use affects mental health & youth development
- Strategies for engaging with kids about mental health and drugs at different ages
- Risks and protective factors related to substance use
- And more!

DRUG FREE KIDS CANADA.ORG
WHERE FAMILIES COME FOR HELP

ATIKAMEKSHENG ANISHNAWBEK

ATIKAMEKSHENG
ANISHNAWBEK

CATERING CALL OUT



We are looking for catering for a small group of people for the following dates

March 21 & 28, 2025 - Evening refreshments

March 22 & 29, 2025 - Morning Refreshments, Lunch, and afternoon refreshments

March 23 & 30, 2025 - Morning Refreshments, Lunch, and afternoon refreshments

FOR MORE INFORMATION, PLEASE CONTACT

David Trudeau
anishinabe.aadziwin.worker2@wlfn.com
705-923-8553

Call For Catering



We are seeking a caterer for our Community Feast at our Annual Jiingtamok occurring on July 26, 2025 at 5:00 p.m..

We are seeking a caterer to provide 500 meals in prepackaged ready to go containers.

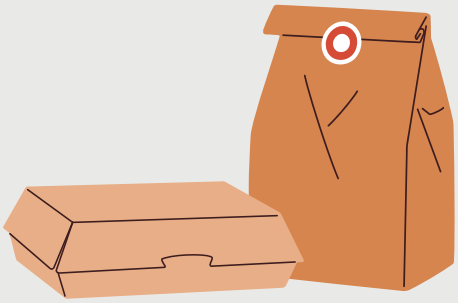

We are requesting a mock up be presented to the Jiingtamok Planning Group as part of the selection process. Date and time to provide a mock up will be provided in advance by the Atikameksheng Anishnawbek Events Coordinator.

For more information or to submit a quote, please contact events.coordinator@wlfn.com by January 23, 2025

ATIKAMEKSHENG
ANISHNAWBEK

Call for Artists



The Jiingtamok Planning Group is calling on all **Atikameksheng Anishnawbek Debendaagziwaad Artists** to submit a piece of artwork for the Atikameksheng Anishnawbek 37th Annual **Jiingtamok Logo.**

The logo must reflect the theme of the 2025 Jiingtamok, ***Remembering our Ancestors.***

The winner will be chosen by the Jiingtamok Planning Group and will be awarded $250.00.

Entries will be accepted until 12:00 pm (noon) on January 31, 2025.

Please submit your entry form and artwork by email to communications@wlfn.com

Download the entry form and guidelines by scanning the QR code or by following this link!
https://tinyurl.com/pt3w74vd



Call For Interest

Potential Retail and Office Space

Giyak Mishkawzid Shkagmikwe (GMS) is exploring the potential for a new sustainable architecturally designed commercial retail and office space. We are seeking input from potential tenants from Atikameksheng Anishnawbek.

If you are a business owner, existing or budding entrepreneur or professional interested in future retail or office space we want to hear from you.

Your feedback will directly influence:

- Types of Spaces
- Size and Layout
- Amenities and Services

We want to ensure that the development serves the needs of the community and provides the right mix of commercial and office spaces.

Please forward your business or organization needs, space preferences and any specific features you would like to see to **pcc@gmsecdev.com**

Giyak Mishkawzid Shkagmikwe
DEVELOPMENT CORPORATION

1 (705) 885-1152
40 Larch St . Sudbury ON
www.gmsecdev.com

ATIKAMEKSHENG
ANISHNAWBEK

COMMUNITY CENTRE NOTICE

The Community Centre will **not** be taking rentals from **January 6 - March 31, 2025** due to renovations.

If you have any questions, please connect with **community_infrastructure.manager@wlfn.com**

Miigwetch!

Giyak
Mishkawzid
Shkagmikwe
DEVELOPMENT CORPORATION

COMMERCIAL BUILDING RFP



DEADLINE FOR SUBMISSION
JANUARY 30, 2025, at 4:59pm EST

CALL OUT

The Giyak Mishkawzid Shkagmikwe Corporation (GMS) exists to generate unrestricted revenue for Atikameksheng Anishnawbek and to create economic & employment opportunities for Atikameksheng Anishnawbek community members and member businesses. We are seeking a proponent to 1) develop a business plan for a commercial building (the project), 2) to include all five components of a business plan, 3) determine if the project is worth the investment of finance and effort, in addition, 4) provide support financing proposals to government and non-government finance agencies 5) create a implementation/startup workplan and budget to facilitate the orderly launch of the project,6) narratives that explain the rational for the project and supports the data presented in the business plan.

Please contact Ashley Nootchtai
for the full RFP package
705-885-1152 ext 101 or
ea@gmsecdev.com

Now Hiring

SURFACE DRILLER HELPER

Responsibilities including, but not limited to:

- **Moving drill parts and consumables**
- **Assisting driller(s) with layout of patterns, maintenance of the drills, including fueling and lubrication**
- **Adhering to safety protocols and regulations at all times**

Qualifications

- **Ability to work well in a team environment**
- **Strong work ethic and commitment to quality, safety and the well-being of others**
- **Valid driver's license and clean driving record**

Hourly Rate
$20.00 - $30.00/ hour depending on experience

***Driller helper who excel in this role may be selected for the driller training program**

Interested applicants can send their resume to their community representative Ashley Nootchtai at EA@gmsecdev.com . If preferred, resumes can also be sent directly to Technica to Kiara Dipietro at kdipietro@technicamining.com.



Why choose Technica?

Working at Technica means choosing a safe environment where no one employee is more important than the other, and where we prioritize people over projects. We pride ourselves on a culture that is built on our core values of respect, integrity, courage, honesty, and humility, which guide our day-to-day operations and decisions.

In addition, Technica offers a series of benefits including:

- Competitive salary
- Comprehensive benefits package including health, dental, life, and disability benefits
- Company matched pension plan
- Travel pay (where applicable)
- Corporate health and Wellness Program (i.e., health risk assessments, training and nutrition plans, etc.)
- Opportunity to grow
- Company events
- Work-life balance

* Indigenous applicants are encouraged to include their status and community when applying. Training will be made available to a select number of Indigenous applicants in line with Technica's commitment to increasing Indigenous representation within its workforce.

Line Crew Ground Support Training

April 28 - August 8, 2025

Location: Cambrian College - Sudbury Campus

15 WEEK CERTIFICATE PROGRAM

Gezhtoojig Employment & Training in partnership with the Infrastructure Health & Safety Association & Cambrian College are seeking interested INDIGENOUS participants for this 15 week job readiness program & encourage Indigenous women to apply.

This hands on and in class program will prepare Individuals for integration into employment opportunities in the Power Line & Construction sector. As new power grids & infrastructure projects are being developed across Canada, the need for skilled workers in these industries are increasing.

This program is designed to prepare the trainee for entry level and pre-apprenticeship opportunities with various power & construction companies seeking safety conscious ready to work employees.

General Qualification:

- WHIMIS
- Construction Health & Safety
- Traffic Control Temp
- Defensive Driving-Commercial
- Hoisting & Rigging-Basic Safety
- Mobile Crane Operator 0-8 Ton Anchors
- Electrical Safety-Hydrovac Operators
- Equipotential Grounding & Bonding
- Pole Line Construction
  - Climbing, Framing, Theory, & transformers
- Introduction to Electrical Theory
- Electrical Safety High Voltage
- Working at heights-fundamentals of fall prevention
- Propane in Construction
- Confined space hazard awareness for construction
- Ladder handling
- MSD Prevention and more...

DEADLINE DATE: MARCH 7, 2025

FINANCIAL ASSISTANCE AVAILABLE.

CONTACT:
SANDRA MARTIN, SPECIAL PROJECTS COORDINATOR

REQUIREMENTS:

VALID DRIVER'S LICENSE
GRADE 12 DIPLOMA
MUST BE 18 & OVER

Submit your CV and Cover Leter at: smartin@gezhtoojig.ca

ATIKAMEKSHENG
ANISHNAWBEK

TOBACCO QUOTA NOTICE

Tobacco Retailer License and Tobacco Quota Allocation Application

Applications are now open for 2025/2026 Tobacco Quota.

Applicants must be a registered Atikameksheng Band member.

Only applications with retail store frontage will qualify for the license and quota.

Copies of the application can be emailed to you. Please contact Tasheena at **edi@wlfn.com** to receive an application.

Applications must be submitted by **4:00 p.m. on January 31, 2025**. Forms submitted after the deadline will not be eligible for Tobacco Quota for 2025/2026.

Forms can be submitted to **edi@wlfn.com** (Tasheena Recollet, Economic Development Intern). They can also be delivered to the office.

The $20 Application Fee can be delivered or paid online through the website.

Any questions can be directed to Jordan Cheechoo, Community Development Manager. cdm@wlfn.com

Robinson Huron Treaty Per Capita Distribution Submission Process

Atikameksheng Anishnawbek Administration is continuing the collection of information to execute the RHT Per Capita Distribution which now also includes members included by the referendum held on November 16, 2024.

Distribution Schedule

Submission Period	Test Date	Distribution Payment
November 30, 2024-January 17, 2025	January 23, 2025	January 29, 2025
January 18, 2025 – February 14, 2025	February 20, 2025	February 26, 2025
February 15, 2025 – March 14, 2025	March 20, 2025	March 26, 2025
March 15, 2025 – April 18, 2025	April 24, 2025	April 30, 2025

PCD Form Submissions

When providing your supporting documents, please DO NOT include original documents. **You can submit the PCD form and supporting documentation to any of the following:**

1. BY MAIL

Administration Office
Attn: Dennis Cropper, Chief Administration Officer
25 Reserve Road Naughton, Ontario P0M 2M0

2. BY EMAIL

pcd@wlfn.com

3. DROP OFF

During regular administration office and hub business hours
Monday-Thursday 8:30am-4:30pm, Friday 8:00am-4:00pm

RHT PCD Distribution Team

For General questions or for one-on-one support, please contact Pam Naponse-Corbiere at 705-692-3651 ext. 1106.
For online support of your emailed submission, please contact Hailey Clark at 705-692-3651 ext. 1108.
For any suggestions and concerns, please contact the following staff:

Sierra Fitchett
705-692-3651 ext. 1111
office.manager@wlfn.com

Dennis Cropper
705-692-3651 ext. 1107
cao@wlfn.com

Early Mineral Exploration Permit Application Notice:

SW Cu & Stumpy Bay Project

Atikameksheng Anishnawbek has received an early mineral exploration permit notification from the Ontario Ministry of Mines (MINES) for the proposed activities located approximately 20 kilometers north of Espanola and close to Agnew Lake, in Shakespeare Township. Ursa Major Minerals (Magna Mining) has submitted the permit application to MINES to conduct exploration activities that will include geophysical surveys requiring generator, line cutting, mechanized drilling and stripping, and trail construction.

The proposed project location is shown in the images below:

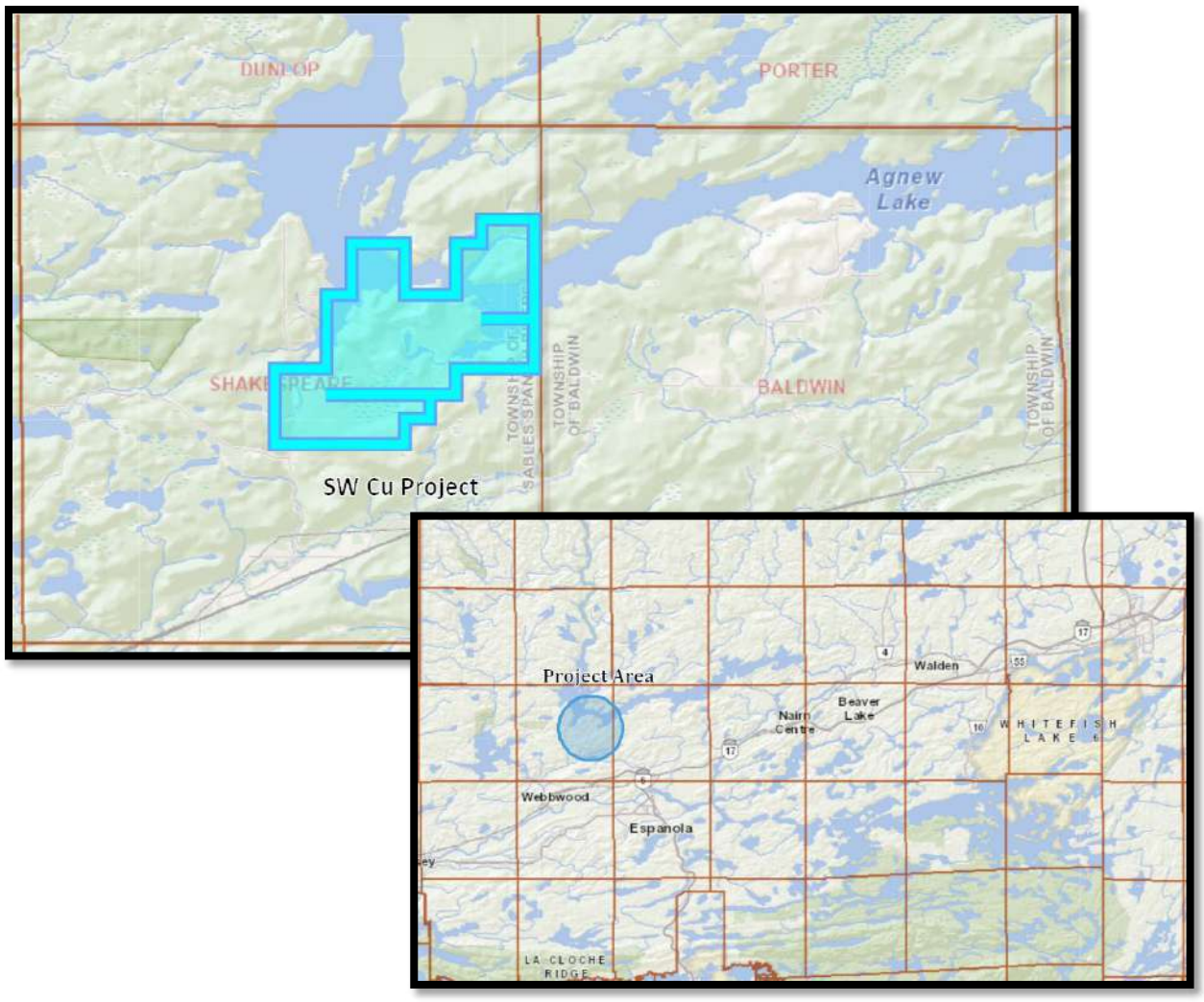

Any feedback regarding the proposed work is valuable to our consultation efforts.

Please send your questions, comments, or concerns regarding this early mineral exploration permit by email to mineral.development@wlfn.com by January 15, 2025, at 4:00pm.