


# December 20, 2024 Flyer




**Attention Debendaagziwaad**

**A comprehensive report on the Robinson Huron Treaty Past Compensation will be uploaded to the Members Portal at 1 pm on Monday, December 23rd, 2024.**

**This report is privileged and for Atikameksheng Anishnawbek Debendaagziwaad only.**

**A community information session to present this report is planned for Saturday, February 22nd.**

**Please review the weekly flyers and social media for more information.**

**Please contact public.relations@wlfn.com or 705-626-5977 for any questions.**

**Miigwetch.**

ATIKAMEKSHENG
ANISHNAWBEK

# Robinson Huron Treaty Annuities Claim Past Compensation Community Sessions

# Save the Date

**Atikameksheng Anishnawbek is holding a large-scale community information and discussion session on the topic of the Robinson Huron Treaty Annuities Claim Past Compensation.**

**The Leadership of Atikameksheng Anishnawbek will deliver a comprehensive report informing Debendaagziwaad on the details surrounding the Past Compensation decision process.**

**These sessions will be made available for on and off-reserve members in the Atikameksheng area and beyond through a combination in person and virtual access.**

**These sessions will take place on**

**Saturday, February 22nd, 2025 from 9:00 am to 5:00 pm**

**(Times are subject to change)**

**Please stay tuned to the weekly flyers and social media for updates.**

**Please contact public.relations@wlfn.com or 705-626-5977 for more information.**

## Robinson Huron Treaty Per Capita Distribution Submission Process

Atikameksheng Anishnawbek Administration is continuing the collection of information to execute the RHT Per Capita Distribution which now also includes members included by the referendum held on November 16, 2024.

### Distribution Schedule

| Submission Period | Test Date | Distribution Payment |
|---|---|---|
| November 30, 2024-January 17, 2025 | January 23, 2025 | January 29, 2025 |
| January 18, 2025 – February 14, 2025 | February 20, 2025 | February 26, 2025 |
| February 15, 2025 – March 14, 2025 | March 20, 2025 | March 26, 2025 |
| March 15, 2025 – April 18, 2025 | April 24, 2025 | April 30, 2025 |

### PCD Form Submissions

When providing your supporting documents, please DO NOT include original documents. **You can submit the PCD form and supporting documentation to any of the following:**

**1. BY MAIL**

Administration Office
Attn: Dennis Cropper, Chief Administration Officer
25 Reserve Road Naughton, Ontario P0M 2M0

**2. BY EMAIL**

pcd@wlfn.com

**3. DROP OFF**

During regular administration office and hub business hours
Monday-Thursday 8:30am-4:30pm, Friday 8:00am-4:00pm

### RHT PCD Distribution Team

For General questions or for one-on-one support, please contact Pam Naponse-Corbiere at 705-692-3651 ext. 1106.
For online support of your emailed submission, please contact Hailey Clark at 705-692-3651 ext. 1108.
For any suggestions and concerns, please contact the following staff:

Sierra Fitchett
705-692-3651 ext. 1111
office.manager@wlfn.com

Dennis Cropper
705-692-3651 ext. 1107
cao@wlfn.com

ATIKAMEKSHENG ANISHNAWBEK

# JIINGTAMOK PLANNING GROUP

# Call Out



**We are looking for the community's support in planning next years Annual Jiingtamok!**

**We are seeking one person to be apart of the Jiingtamok Planning Group!**

**One person will be chosen at random by the Jiingtamok Planning Group. Please register by January 10, 2025**

**REQUIREMENTS:**

- Have to have the knowledge of Jiingtamok/Traditional Gatherings.
- Carry yourself with the Seven Grandfather Teachings.
- Atikameksheng Anishnawbek Community Member.
- Must be able to meet anytime between the hours of 8:30 am - 4:30 pm from Monday to Thursday and 8:00 am - 4:00 pm on Fridays.
- Must attend meetings in person.

**If you're interested, please register by scanning the QR code or by following the link.**

https://forms.office.com/r/p8qBT64GgA

**For questions, please contact communications@wlfn.com**

# Call For Catering



**We are seeking a caterer for our Community Feast at our Annual Jiingtamok occurring on July 26, 2025 at 5:00 p.m..**

We are seeking a caterer to provide 500 meals in prepackaged ready to go containers.

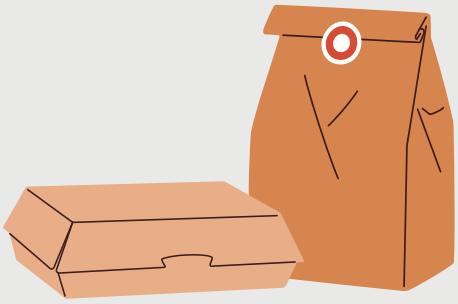

We are requesting a mock up be presented to the Jiingtamok Planning Group as part of the selection process. Date and time to provide a mock up will be provided in advance by the Atikameksheng Anishnawbek Events Coordinator.

**For more information or to submit a quote, please contact events.coordinator@wlfn.com by January 23, 2025**

ATIKAMEKSHENG
ANISHNAWBEK

# Call for Artists



The Jiingtamok Planning Group is calling on all **Atikameksheng Anishnawbek Debendaagziwaad Artists** to submit a piece of artwork for the Atikameksheng Anishnawbek 37th Annual **Jiingtamok Logo.**

The logo must reflect the theme of the 2025 Jiingtamok, ***Remembering our Ancestors.***

**The winner will be chosen by the Jiingtamok Planning Group and will be awarded $250.00.**

**Entries will be accepted until 12:00 pm (noon) on January 31, 2025.**

**Please submit your entry form and artwork by email to communications@wlfn.com**

**Download the entry form and guidelines by scanning the QR code or by following this link!**
**https://tinyurl.com/pt3w74vd**

ATIKAMEKSHENG
ANISHNAWBEK



Atikameksheng
Anishnawbek

# COMMITTEE MEMBERS NEEDED

**The Health and Community Wellness Department is seeking interested Debendaagziwaad to be part of the following Committees:**

1. Health and Community Wellness
2. Policing
3. Mental Health & Addictions/AdHoc

**MORE INFO**
**705-692-3651 EXT 1600**

**CONTACT**
**Joanne Bendick**
**health.administrator@wlfn.com**

ATIKAMEKSHENG
ANISHNAWBEK

# TOBACCO QUOTA NOTICE

Tobacco Retailer License and Tobacco Quota Allocation Application

Applications are now open for 2025/2026 Tobacco Quota.

Applicants must be a registered Atikameksheng Band member.

Only applications with retail store frontage will qualify for the license and quota.

Copies of the application can be emailed to you. Please contact Tasheena at **edi@wlfn.com** to receive an application.

Applications must be submitted by **4:00 p.m. on January 31, 2025**. Forms submitted after the deadline will not be eligible for Tobacco Quota for 2025/2026.

Forms can be submitted to **edi@wlfn.com** (Tasheena Recollet, Economic Development Intern). They can also be delivered to the office.

The $20 Application Fee can be delivered or paid online through the website.

**Any questions can be directed to Jordan Cheechoo, Community Development Manager. cdm@wlfn.com**

**ATIKAMEKSHENG ANISHNAWBEK**

# DID YOU KNOW?

## YOU CAN SAVE ENERGY & MONEY BY DOING SOME REGULAR MAINTENANCE

Appliances like your refrigerator, furnace, air conditioners, heat-pumps, etc, will work more efficiently by doing some regular maintenance.

Cleaning the coils of dust and debris, cleaning or replacing filters and can cut your energy consumption lowering your costs. In some cases by 250 times or more.





## ENERGY SAVING TIPS FOR WINTER

- Draft control
- Add insulation
- Adjust thermostat

## MERRY CHRISTMAS !

**WISHING YOU ALL A SAFE AND HAPPY HOLIDAY SEASON!**


If you have any questions
**William Ransom**
**cec@wlfn.com**
**(705) 692-3651 ext 1154**


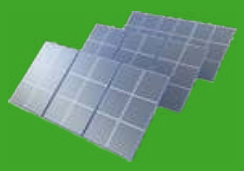

ATIKAMEKSHENG
ANISHNAWBEK

# CHRISTMAS CLOSURE CONTACTS

**The Band Office will be closed for the Holidays starting Friday, December 20, 2024 until January 5, 2025. Please see a list of contacts below should you need to reach someone.**

**Administration**

Tammy Manitowabi, CEO | **705-698-7050**
Dennis Cropper, CAO | **705-918-4345**
Sierra Fitchett, Office Manager | **705-920-2810**

**Finance**

Teresa Migwans, Director | **705-562-4661**

**Planning and Infrastructure**

Darin Migwans, Public Works Manager | **705-688-4901**
Blake Naponse, Community Infrastructure Manager | **705-919-6924**

**Mino Bimaadziwin**

Darlene Shawbonquit, Director | **705-690-5470**

ATIKAMEKSHENG
ANISHNAWBEK

# CHRISTMAS CLOSURE CONTACTS

**Education**

Deborah Dumontelle, Director | **705-921-9613**
Jessica Seltzer, Education Services Manager | **705-921-9616**

**Lands & Housing**

Tom Assinewe, Director of Lands and Housing | **705-626-2304**
Robert Paishegwon, Environmental Manager | **705-923-5525**
Lori Richer, Lands Manager | **705-929-9085**
Michelle Elliott, Housing Manager | **249-878-3958**
Jason Nebenionquit, Housing Asset Maintenance Worker | **705-665-4143**

## Rental Housing Tenants

### What is an Emergency?

- Major plumbing leaks (sump pumps, kitchen faucet, bathroom faucet, septic backups)
- No heat or hot water (furnace breakdown, hot water tank issues)

ATIKAMEKSHENG
ANISHNAWBEK

# CHRISTMAS CLOSURE CONTACTS

**Social Services**

Rachel Pattison, Director | **705-919-4634**
Kerri Chevrier, Family Advocacy Manager | **437-419-9699**
Lauren Abel, Community Food Support Worker | **249-879-6367**

**Health and Community Wellness**

Amanda Wabegijig-Jourdain, Director | **249-377-5065**
Lisa Groulx, Primary Care Manager | **705-561-0338**
Darlene Geauvreau, Health Services Clerk | **705-698-6818**
Tracy Lamoureaux, Community Outreach Manager | **249-377-6108**
Abbe Thompson, Circle of Care Coordinator | **705-725-2231**

**External Resources**

Maamwesying Crisis Response | **1-844-864-0523**
Kids Help Phone | **1-800-668-6868**
Local Police (OPP) | **911** or **1-888-310-1122**
Sudbury and Area Victim Services | **705-522-6970**
Crimestoppers | **1-800-222-8477**
Nogdawindamin Child & Family Services | **1-800-465-0999**

**Counselling Service**

Noojimo Health | **1-833-277-5678**

# HAPPY & HEALTHY HOLIDAYS

## KEEP YOURSELF, YOUR FAMILY AND YOUR COMMUNITY SAFE DURING THE HOLIDAY SEASON

- Watch for signs of illness and stay home if you are sick
- Stay up to date with immunizations, Including COVID-19 and influenza
- Wear a well-fitted medical mask or KN95 in crowded indoor settings
- Cover mouth and nose with a tissue or your upper sleeve when coughing or sneezing
- Wash your hands often with soap and water or alcohol-based hand rub
- Keep high-touch surfaces clean (i.e., door handles, phones, light switches)

# Wishing you a healthy and happy holiday season from the Addictions Wellness Program.

## Recovery during the holidays:

**Develop a Plan:** Create a plan for attending holiday gatherings, including how long you'll stay, who you'll sit with, and how you'll handle potential triggers.

**Practice Self-Care:** Prioritize self-care activities like connect with culture, practice traditional healing methods and spending time in nature.

**Communicate with Loved Ones:** Let your loved ones know about your recovery journey and any specific needs or boundaries you may have.

**And, don't be afraid to let someone know if you're struggling, its all part of the journey!**

For Crisis Supports:
Maamwesying:
Northshore Community and Health Services
1-844-864-0523

Carolyn Joly,
705-690-7819
addictions.coordinator@wlfn.com

WISHING YOU

# a Merry Christmas

and a

WONDERFUL

# New Year

ATIKAMEKSHENG ANISHNAWBEK

# LANDS

www.atikamekshenganishnawbek.com

ATIKAMEKSHENG
ANISHNAWBEK

# Have a Safe and Happy Holiday

from our

## Social Services Team

WE WISH YOU A

# MERRY CHRISTMAS

AND A HAPPY NEW YEAR!

Atikameksheng Anishnawbek
Community Hub Team

**Please note the Community Hub will be closed from December 20, 2024 to January 5, 2025 and will resume regular hours of operation January 6, 2025.**



ATIKAMEKSHENG TRUST

# OFFICE WILL BE CLOSED

## FROM DECEMBER 23RD, 2024 TO JANUARY 6TH, 2025

Atikameksheng Trust Office will resume regular business hours on Monday, January 6th, 2025 at 8:30am.
Wishing everyone a wonderful holiday season!

ATIKAMEKSHENG TRUST

ATIKAMEKSHENG
ANISHNAWBEK

# COMMUNITY CENTRE NOTICE

The Community Centre will **not** be taking rentals from **January 6 - March 31, 2025** due to renovations.

If you have any questions, please connect with **community_infrastructure.manager@wlfn.com**

**Miigwetch!**

ATIKAMEKSHENG
ANISHNAWBEK

# NOTICE TO THE COMMUNITY

**DUE TO THE COMMUNITY CENTRE BEING CLOSED FOR RENOVATIONS IN THE NEW YEAR, THERE WILL BE NO DINER'S CLUB DURING THE MONTHS OF JANUARY, FEBRUARY, AND MARCH, 2025.**

**We will offer either delivery within the community or pick up for Home Community Care clients.**

**If you wish to receive a plate, please register with Debbie by the Monday prior to Diner's Club. Pick-up location TBD.**

**For questions please contact Debbie Soucy at dinersclub.cook@wlfn.com**

# Diners Club

## January 2025 Menu

**Jan 8th**

Beef Casserole with Caesar Salad

**Jan 15th**

Dill Pickle Pasta Salad & Wraps with Lemon Tarts

**Jan 22nd**

Pulled Pork Sandwich & Creamy Coleslaw with Brownies

**Jan 29th**

Spinach Sausage Soup & Sandwiches with Peanut Butter Cookies

**Pick up at the Health Center between 12:00 and 12:30**

# Unsafe Ice

Please stay off the ice at this time as the ice conditions are unpredictable and unsafe

**Brought to you from the Lands Department**

## Recommended Minimum Ice Thickness

*(Rough Guidelines for New Clear Ice Only)*

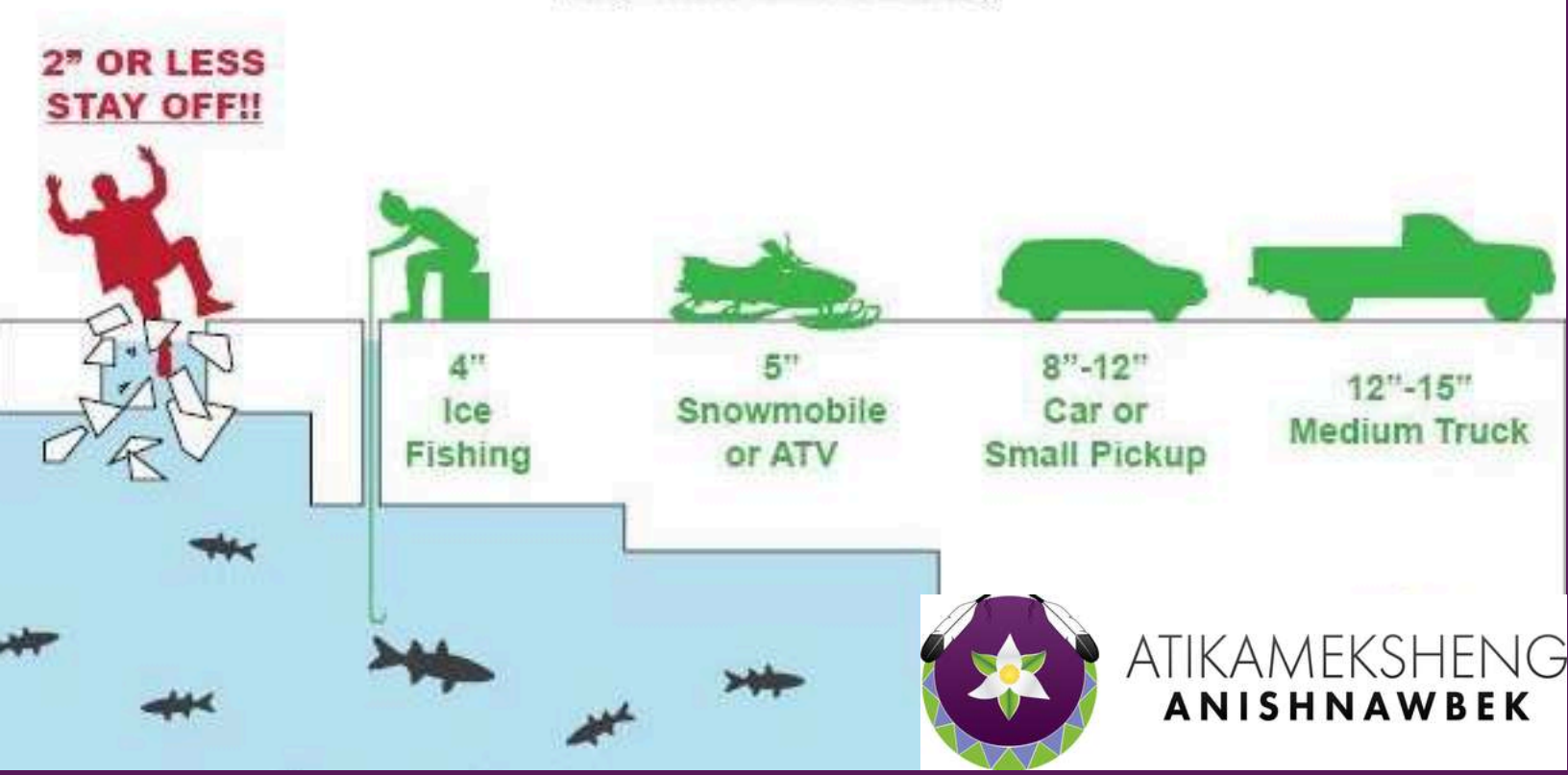


ATIKAMEKSHENG
ANISHNAWBEK

ATIKAMEKSHENG
ANISHNAWBEK

# FOOD SALE



## JANUARY 24, 2025
## 12:00 P.M. - 3:00 P.M.

Come out to get a grab n' go meal of Lasagna, Cesar Salad, and a drink made by Debbie Soucy. All proceeds will go towards Elder's Programming.

**$15.00 a Plate**

**Registration is required for a plate so we can cook accordingly. Please register by emailing healthpromo.manager@wlfn.com how many plates you would like to purchase. Deadline to register is January 17, 2025 at 4:00 p.m.**

Payment can be done in advance on our website here https://atikamekshenganishnawbek.ca/online-payment-form/ When paying on the website, click either donation or other when paying, then put in the note section what it's for. Or you can pay once you pick up your order.

ATIKAMEKSHENG ANISHNAWBEK MEMBERS




# ESSENTIAL NALOXONE TRAINING






## *Training Includes:*

- Identify Naloxone
- Steps to overdose recognition and response
- How to administer Naloxone
- Identify hazards related to administering Naloxone
- Recieve a FREE Naloxone Kit

**Training Dates:**
**January 16/2025 @ 5pm & 5:30pm**
**February 13/2025 @ 5pm & 5:30pm**
**March 13/2025 @ 5pm & 5:30pm**

Atikameksheng Kendaasii-Gamik (Library)
212 Maanii St., Naughton, ON.

Receive a Tim Horton's Gift Card!

## *More Info:*

Carolyn Joly
Addictions Wellness Coordinator
(705) 690-7819
addictions.coordinator@wlfn.com

# COMMUNITY

## OUTREACH




The Outreach Van will be parked at the Community Centre with hot chocolate and harm reduction supplies

**DECEMBER 23, 2024 | 12PM-2PM**

**DECEMBER 30, 2024 | 12PM-2PM**

**For Home Delivery: Call/Email/Text**

**Contact Outreach Worker**
249-377-6460

**EMAIL**
outreach.worker@wlfn.com

ATIKAMEKSHENG
ANISHNAWBEK

# 2025 WINTER DATES FOR

# BIG DRUM

# NIGHT

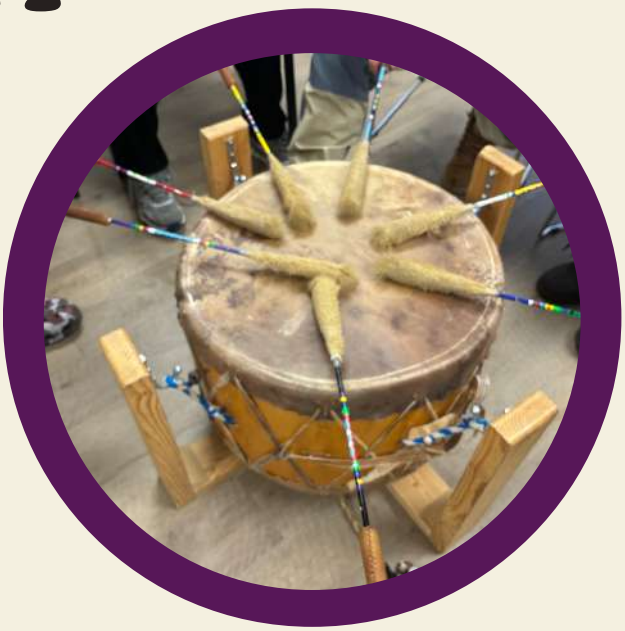

**JANUARY 13, 20 & 27**

**FEBRUARY 3, 10 & 24**

**MARCH 3, 10, 17, 24 & 31**

**5:30 P.M. - 7:30 P.M.**

**Open to all!**
**Parents and caregivers welcome.**

**Refreshments available.**

At the Waasakwa Centre

(Across from the Community Centre, use the front entrance.)

For questions or concerns please contact Brandon at oshkaabewis@wlfn.com

# YOUTH VOICE

## CAN CHANGE THE WORLD

MEANINGFUL OPPORTUNITIES FOR YOUTH TO SHAPE THEIR OWN

YOUTH LEADERSHIP PROGRAM "YLP" 14YRS.-21 YRS

# PLEASE JOIN US MONTHLY

2ND SATURDAY EVENING EACH MONTH

@YOUTH CENTRE 37 RESERVE RD

~~SATURDAY DECEMBER 14/2024 TIME: 3.00-5.00PM~~

~~SATURDAY JANUARY 11/2024 TIME: TBA~~

*times as per, youths schedule

I have an Idea

SATURDAY FEBRUARY 8/2024 TIME: TBA

SATURDAY MARCH 8/2024 TIME: TBA

Let's Text Kim 705-690-7346



RIGHT TO PLAY

PROTECT. EDUCATE. EMPOWER.

Physical.activities @wlfn.com

+ CYW collaborations

# We Want Your Feedback!

We want to sincerely thank everyone who joined us for the 12 Days of Christmas Events! Your support and energy made it unforgettable. We'd love your feedback to help plan future events!

Please scan the QR code or follow the link to provide us with your feedback!
https://forms.office.com/r/gm1iUy1Q93

For more information please contact familywellbeing@wlfn.com

# Cultural Centre Survey

We are looking for feedback from Atikameksheng Anishnawbek members to understand the level of support and what to consider when planning the potential development of a cultural centre.

**We are looking for Atikameksheng Anishnawbek Members feedback only. Please provide your feedback by visiting the Members Portal.**



**Prize draw for those who provide feedback!**

**For more information, please contact Kaiya Nyabeze at tourism.coordinator@wlfn.com**

**This survey will be available until January 10, 2025**

# WE ARE HIRING

Giyak
Mishkawzid
Shkagmikwe
DEVELOPMENT CORPORATION

## Position :

***Manager of Land Assets & Development***

**Salary: $85K-$110K**

## Requirement :

- ***A degree in business, management, economic development or related field.***
- ***3-5 years experience.***
- ***Strong communication skills.***
- ***Financial processes knowledge***

**Request the full job description & Apply Now :**

***ea@gmsecdev.com***

JACOB & SAMUEL DRILLING LTD.

Giyak Mishkawzid Shkagmikwe DEVELOPMENT CORPORATION




## WE'RE HIRING

# DRILLER/ DRILLER LABOURER

### Qualifications:

- 770200 Common Core
- First Aid
- WHMIS
- 4 Step Awareness
- Valid Driver's LIcence

### Job Descriptions:

- Perform daily activities around a diamond drill environment including extracting core.
- Must be able to operate UTVs.
- Shift Work
- Great Benefit Package

### Send Your CV to:

shannon.bennett@jsdrilling.ca

Bagone'an ~JS Drilling L

**Contact Us For More Information:**

ea@gmsecdev.com

1705-885-1152 ext. 101

www.gmsecdev.com

# Our Partners are Hiring

Giyak Mishkawzid Shkagmikwe
DEVELOPMENT CORPORATION

aki-eh
DIBINWEWZIWIN

Bagone'an ~JS Drilling Inc.

Actively accepting resumes

- Driller/Driller helper
- Mechanic/Heavy Duty Mechanic
- Heavy Equipment operator
- General Labourer
- AZ Truck driver/DZ Driver
- Surface Miner Supervisor
- Surface Miner Maintenance Planner
- Surface Diamond Driller helper
- many more positions/careers

Contact Ashley Nootchtai
for more Info:

**705-885-1152 ext. 101**
ea@gmsecdev.com

Requirements

- If you are not qualified, we will advise you on funding agencies to get qualified through training, certification, education, etc.
- We will send your resumes out to our partners who are looking to hire Atikameksheng members for positions.

# Now Hiring

## SURFACE DRILLER HELPER

**Responsibilities including, but not limited to:**

- **Moving drill parts and consumables**
- **Assisting driller(s) with layout of patterns, maintenance of the drills, including fueling and lubrication**
- **Adhering to safety protocols and regulations at all times**

**Qualifications**

- **Ability to work well in a team environment**
- **Strong work ethic and commitment to quality, safety and the well-being of others**
- **Valid driver's license and clean driving record**

**Hourly Rate**
**$20.00 - $30.00/ hour depending on experience**

***Driller helper who excel in this role may be selected for the driller training program**

**Interested applicants can send their resume to their community representative Ashley Nootchtai at EA@gmsecdev.com . If preferred, resumes can also be sent directly to Technica to Kiara Dipietro at kdipietro@technicamining.com.**



## Why choose Technica?

Working at Technica means choosing a safe environment where no one employee is more important than the other, and where we prioritize people over projects. We pride ourselves on a culture that is built on our core values of respect, integrity, courage, honesty, and humility, which guide our day-to-day operations and decisions.

In addition, Technica offers a series of benefits including:

- Competitive salary
- Comprehensive benefits package including health, dental, life, and disability benefits
- Company matched pension plan
- Travel pay (where applicable)
- Corporate health and Wellness Program (i.e., health risk assessments, training and nutrition plans, etc.)
- Opportunity to grow
- Company events
- Work-life balance

* Indigenous applicants are encouraged to include their status and community when applying. Training will be made available to a select number of Indigenous applicants in line with Technica's commitment to increasing Indigenous representation within its workforce.

# Line Crew Ground Support Training

## April 28 - August 8, 2025

**Location: Cambrian College - Sudbury Campus**

15 WEEK CERTIFICATE PROGRAM

Gezhtoojig Employment & Training in partnership with the Infrastructure Health & Safety Association & Cambrian College are seeking interested INDIGENOUS participants for this 15 week job readiness program & encourage Indigenous women to apply.

This hands on and in class program will prepare Individuals for integration into employment opportunities in the Power Line & Construction sector. As new power grids & infrastructure projects are being developed across Canada, the need for skilled workers in these industries are increasing.

This program is designed to prepare the trainee for entry level and pre-apprenticeship opportunities with various power & construction companies seeking safety conscious ready to work employees.

**General Qualification:**

- WHIMIS
- Construction Health & Safety
- Traffic Control Temp
- Defensive Driving-Commercial
- Hoisting & Rigging-Basic Safety
- Mobile Crane Operator 0-8 Ton Anchors
- Electrical Safety-Hydrovac Operators
- Equipotential Grounding & Bonding
- Pole Line Construction
  - Climbing, Framing, Theory, & transformers
- Introduction to Electrical Theory
- Electrical Safety High Voltage
- Working at heights-fundamentals of fall prevention
- Propane in Construction
- Confined space hazard awareness for construction
- Ladder handling
- MSD Prevention and more...

**DEADLINE DATE: MARCH 7, 2025**

FINANCIAL ASSISTANCE AVAILABLE.

CONTACT:
**SANDRA MARTIN, SPECIAL PROJECTS COORDINATOR**

**REQUIREMENTS:**

VALID DRIVER'S LICENSE
GRADE 12 DIPLOMA
MUST BE 18 & OVER

**Submit your CV and Cover Leter at:** smartin@gezhtoojig.ca



# Call For Interest

## Potential Retail and Office Space

Giyak Mishkawzid Shkagmikwe (GMS) is exploring the potential for a new sustainable architecturally designed commercial retail and office space. We are seeking input from potential tenants from Atikameksheng Anishnawbek.

If you are a business owner, existing or budding entrepreneur or professional interested in future retail or office space we want to hear from you.

Your feedback will directly influence:

- Types of Spaces
- Size and Layout
- Amenities and Services

We want to ensure that the development serves the needs of the community and provides the right mix of commercial and office spaces.

Please forward your business or organization needs, space preferences and any specific features you would like to see to **pcc@gmsecdev.com**

Giyak Mishkawzid Shkagmikwe
DEVELOPMENT CORPORATION

1 (705) 885-1152
40 Larch St . Sudbury ON
www.gmsecdev.com

# Early Mineral Exploration Permit Application Notice:

# SW Cu & Stumpy Bay Project

Atikameksheng Anishnawbek has received an early mineral exploration permit notification from the Ontario Ministry of Mines (MINES) for the proposed activities located approximately 20 kilometers north of Espanola and close to Agnew Lake, in Shakespeare Township. Ursa Major Minerals (Magna Mining) has submitted the permit application to MINES to conduct exploration activities that will include geophysical surveys requiring generator, line cutting, mechanized drilling and stripping, and trail construction.

The proposed project location is shown in the images below:

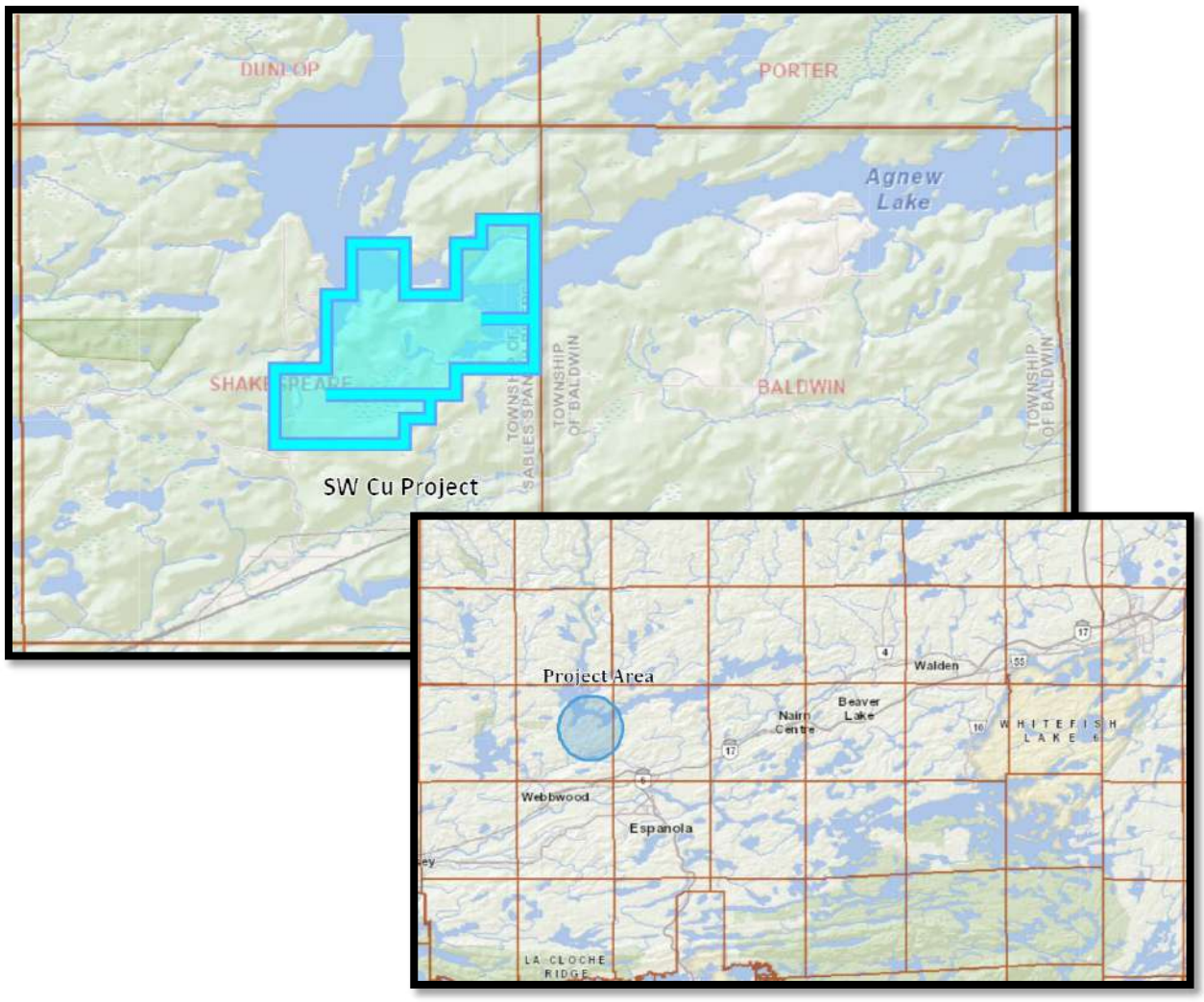


**Any feedback regarding the proposed work is valuable to our consultation efforts.**

Please send your questions, comments, or concerns regarding this early mineral exploration permit by email to mineral.development@wlfn.com by January 15, 2025, at 4:00pm.