

October 4, 2024 Flyer

ATIKAMEKSHENG ANISHNAWBEK

LEGAL UPDATE

DATE
OCTOBER 17TH, 2024

TIME
5:00PM - 6:00 PM - DINNER
6:00 PM - 9:00 PM - PRESENTATION

LOCATION
COMMUNITY CENTRE



JOIN US FOR A COMPREHENSIVE UPDATE ON OUR LEGAL CLAIMS INCLUDING BOUNDARY AND TIMBER CLAIMS

Zoom link will be available on our Members Portal
https://atikamekshenganishnawbek.ca/membershipportal

ATIKAMEKSHENG ANISHNAWBEK

GIMAA EDWARD STEVEN MILLER PERSEVERANCE BURSARY 2023/2024

Atikameksheng Anishnawbek is offering a Sponsorship of $2000.00 to one student each year starting the fall of 2024. Each year this sponsorship will go to a post-secondary school student who is a member of Atikameksheng Anishnawbek and who is currently enrolled in a post-secondary program in the field of Law, Indigenous Law, Legal Administration, Justice or Political Science.

CRITERIA:

- Status member of Atikameksheng Anishnawbek
- A full - time student at a Post secondary institution in a Legal, Justice or Political Science program.
- Perseverance qualities

APPLICATION PROCEDURE:

Please return the Application form to Atikameksheng Anishnawbek Political Office. Applications will only be processed after the following has been submitted:

- Proof of full-time enrollment
- In 400-600 words, please explain why you chose this program and how you have persevered and overcome any challenges or difficulties
- Signed release form which allows Atikameksheng Anishnawbek to post your name on our websites, Facebook page and Newsletter

SELECTION PROCEDURE:

- Applications will be reviewed by the family of the Late Gimaa Miller
- Completed documents must be received by October 25, 2024, for final consideration
- Applications received after this date will not be accepted nor considered
- The Bursary recipient will be selected by the family of the Late Gimma Miller by October 31, 2024.
- Recipient will be contacted by email by the Executive Assistant to Gimaa. The bursary will be forwarded to the recipient after signing the release of information consent form and then special recognition will then be posted on websites and newsletters within Atikameksheng Anishnawbek.

APPLICATION DEADLINE

The deadline to submit the Bursary Application is **October 25, 2024** @ 4:00pm EST.

Applications and all supporting documents are to be emailed to Pam Naponse-Corbiere at execasst.gimaa@wlfn.com

ATIKAMEKSHENG ANISHNAWBEK

GIMAA EDWARD STEVEN MILLER PERSEVERANCE BURSARY APPLICATION FORM

25 Reserve Road, Naughton, ON P0M 2M0

FAMILY NAME:	**GIVEN NAME:**	**DATE OF BIRTH (mm/dd/yyyy)**
ADDRESS WHILE IN SCHOOL:		
CITY:	**PROVINCE:**	**POSTAL CODE:**
TELEPHONE:	**EMAIL:**	
PERMANENT/HOME MAILING ADDRESS:		
CITY:	**PROVINCE:**	**POSTAL CODE:**
WHICH ADDRESS WOULD YOU LIKE TO USE? **SCHOOL ADDRESS** ☐ **PERMANENT ADDRESS** ☐		
EXTRA-CURRICULAR ACTIVITIES		
COMMUNITY (ie: volunteer, youth groups, etc)	**SCHOOL (ie: clubs, teams, councils, etc.)**	
NAME OF POST SECONDARY INSITUTE ACCEPTED INTO:		**SCHOOL YEAR:**
NAME OF PROGRAM ACCEPTED INTO:		
STUDENT SIGNATURE:	**STUDENT NAME** (print)	**DATE:**

Notice to Atikameksheng Anishnawbek

The Public Works Department will be **flushing water mains from October 15, 2024 – October 25, 2024, between the hours of 8:30 am-4:30 pm.**

We conduct an annual flushing program of our water distribution system to help ensure continued high-quality water service. Flushing the water system entails sending a rapid flow of water through the water mains. As part of the flushing program, fire hydrants are checked and operated to help ensure fire protection in the community.

Flushing of the water distribution system is performed every year primarily to remove sediment in pipes. These sediments, which do not pose a health concern, are comprised mostly of minerals which have accumulated over time in the pipes. An annual flushing program helps to keep fresh and clear water throughout the distribution system.

While a flushing program is underway in our community, you may experience a slight drop in water pressure or temporary water discoloration. Please refrain from doing laundry during the time of day when the flushing program is taking place. If tap water is discolored, we recommend allowing several cold-water faucets to run for a short time until the water runs clear. Using more than one faucet allows the water to clear faster.

If you have any questions or concerns, contact the **Public Works Department at 705-692-3651 ext.1150 or call 705-688-4901.** We are sorry for any inconveniences this may have caused you. Thank You for your co-operation.

Giyak Mishkawzid Shkagmikwe
DEVELOPMENT CORPORATION

Seeking Your Input for a Potential Retail and Office Development on Atikameksheng Anishnawbek



The Atikameksheng Anishnawbek is exploring the potential for a new, sustainable, architecturally designed commercial retail and office space on reserve lands. We are seeking input from potential tenants from the Atikameksheng Anishnawbek Community and friends of the Community to guide the project's direction. If you're a business owner, existing or budding entrepreneur, or professional interested in future retail or office space, we invite you to share your interest and help shape the development of a retail and office business mall that reflects the opportunities that would benefit the Community.

Why Your Input Matters

This development is for the Atikameksheng Anishnawbek Community and is designed to support local businesses, services, and economic growth. Your feedback will directly influence:

- **Types of Spaces**
  Retail, office, co-working, or flexible-use spaces.
- **Size and Layout**
  Unit sizes and layout preferences that meet the diverse requirements of local businesses.
- **Amenities & Services**
  Identifying features like parking, communal areas, or specific infrastructure that would benefit your business.

Who Should Participate?

- Members of the Atikameksheng Anishnawbek Community interested in starting or growing their businesses.
- Friends of the Atikameksheng Anishnawbek Community who are considering opening retail or office spaces and are interested in Community-driven development on reserve lands.
- Retail businesses looking for new or expanded locations.
- Food and beverage businesses.
- Professionals, creative entrepreneurs and start-ups seeking flexible office spaces who would benefit from working in a collaborative space with similarly minded businesses.

Why Participate?

By sharing your interest, you are contributing to a development that will enhance the Community's economic opportunities. We want to ensure that the development serves the Community's needs and provides the right mix of commercial and office spaces.

How to Share Your Interest

Let us know your *business or organization needs, space preferences, and any specific features* you'd like to see in a future development.

Please send the information above to Josh Duval at: MBD@gmsecdev.com

Your participation will help us better understand how to shape this exciting project for the benefit of the Atikameksheng Anishnawbek Community and its friends.

Together, we can create a vibrant new space that reflects the spirit and vision of the Atikameksheng Anishnawbek!

Community Hub
TEAM



Safiyyah Briggs
Mental Health Coordinator
mentalhealth.coordinator@wlfn.com
705-690-8426



Shannon Wiersema
Family Violence Prevention Worker
family.violenceprevention@wlfn.com
705-741-6943



Carolyn Joly
Addictions Coordinator
addictions.coordinator@wlfn.com
705-690-7819



Angele Chartrand
Outreach Worker
outreach.worker@wlfn.com
249-377-6460



Abbe Thompson
Circle of Care Coordinator
circle_of_care@wlfn.com
705-725-2231



Autohm Beland
Circle of Care Clinical Assistant
clinical.assistant@wlfn.com
705-918-3902



Tracy Lamoureux
Community Outreach Manager
communityoutreach.manager@wlfn.com
249-377-6108

Atikameksheng **Community Hub**

Monday - Thursday
8:30am - 4:30pm
Friday
8am - 4pm



Mon - Fri

Family Violence Prevention

Offers support and resources to individuals and families experiencing or at risk of violence, focusing on safety and empowerment.

Mon - Fri

Outreach Worker

Engages with vulnerable community members, providing harm reduction support, resources, and services to address immediate needs and promote long-term well-being.

Mon - Tue

Mental Health Worker

Assists individuals in managing mental health challenges through support, counseling, and connecting them with appropriate mental health services.

Wed - Fri

Addiction Wellness

Supports individuals living with the challenges associated with substance abuse, non-substance addictions, and gambling by providing one-on-one counselling, harm reductions strategies, and access to treatment programs.

Wed & Fri

Circle of Care

Coordinates care and support for individuals, often working with a team of professionals, to address complex health or social needs.

ANISHINABEK
EDUCATION SYSTEM

ANISHINAABEMOWIN COMMUNITY PRESENTATION



Dinner and Discussion

October 17, 2024, 5:00 - 6:30 pm

Atikameksheng Community Centre

37 Reserve Road

Join us for an evening of sharing and discussion focused on revitalizing Anishinaabemowin in your community. Your insights are important to shaping the future of Anishinaabemowin language development and fostering our collective love for the language.

Gtigaandan Miikanaawan Anishinaabemang Enokiit, Lynn McGregor, will give a short presentation on the Anishinaabemowin Language Strategy and lead a discussion to identify priorities of Atikameksheng community members. We look forward to hearing from you!

For further information, please contact Lynn McGregor at

(705) 919 - 3124 or lynn.mcgregor@a-e-s.ca

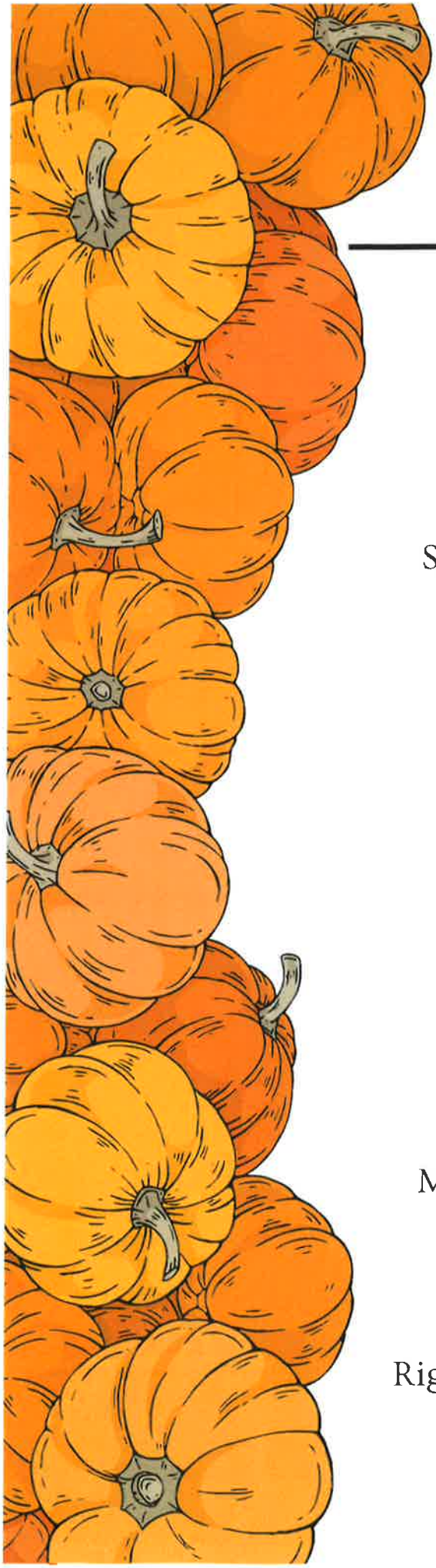

Diner's Club

October Menu

OCTOBER 2

Spaghetti Lunch, Garden Salad with a Bun
Dessert: Pumpkin Bars

OCTOBER 9

Roast Beef, Mashed Potatoes, Mixed Vegetables
Dessert: Rice Krispie Squares

OCTOBER 16

Yellow Bean Soup, Scone and Balogna
Dessert: Jell-o Cups

OCTOBER 23

Meatloaf, Rice, Salad and Baked apples

OCTOBER 30

Rigatoni Vegetable Pasta, Seasoned Chicken
Dessert: Cake for October Birthdays

ADULT DAY PROGRAM 2024 OCTOBER

Friday 4

Elders Hunt Camp
Time: 9am-4pm
Where: Benny Hill
Please sign up for transportation by October 2, 1pm

Tuesday 8

Teatime: Round Lake Cook Out
Time: 12-3pm
Where: Round Lake

Thursday 10

Pumpkin Patch Outing
Time: 9am-4pm
Where: Leisure Farms
Please sign up by October 8

Thursday 17

Walden Food Bank
Time: 1-3pm
waldenfoodbank215@gmail.com
or call them at 705-690-5778
Open to Home and Community Care Clients

Tuesday 22

Window Art, part 2 with Art Gallery of Sudbury
Time: 1-3pm
Where: Health Centre Board Room

Thursday 24

Movie Night
Where: SilverCity Cinemas
Time: 2pm-9pm
Please Register by October 18 at 1pm

Tuesday 29

Teatime: Value Village
Time:1pm-3pm
Where: Value Village

Wednesday 30

Princess Pine Picking
Time: 1-3pm
Where: First Beach

Thursday 31

Princess Pine Posies Making
Time: 11-1pm
Where: Community Centre

If there are any questions

Please call Lindsay Fraser Adult Day Programmer at

Cell: 705-690-7994

Email: adultday.programmer@wlfn.com

Binaakwii Giizis - October 2024

Falling Leaves Moon is when we gift others with what we have gathered. We are respectful in our giving, knowing the honour it brings. During this moon, we look inward and understand the journey of letting go of what we no longer need to carry. This Moon is also known as Harvest Moon, Drying Rice Moon, Freezing Moon, Ice Moon, Migrating Moon, as well as many others.

Sunday	Monday	Tuesday	Wednesday	Thursday	Friday	Saturday
		1 **Hand Drumming Teaching Lodge (CWB2&CYW2)** 6-8pm	2 **Waasakwa Science North Exhibit (CYW1&2)** 5:30-8:30pm	3 **Harvest Camp Activities in Benny (CWB2/CYW2)**	4 **Harvest Camp Activities in Benny (CWB2/CYW1&2)**	5 **Harvest Camp Activities in Benny (CWB2/CYW1&2)**
6 ***National Family Week***	7	8 **Hand Drumming Teaching Lodge (CWB2&CYW2)** 6-8pm	9 **Waasakwa Children's Drop In (CYW1&2)** **Children's Pumpkin Carving** 5:30 – 8:30pm	10 **World Mental Health Day** **Mindfulness Matters- Youth Center (CYW2)** 5-7pm	11 **Youth Centre – Drop In** 5-10 pm **Youth Pumpkin Carving - (CYW1&2)**	12
13	14 **Thanksgiving Day** **Office Closed**	15 **Hand Drumming Teaching Lodge (CWB2&CYW2)** 6-8pm	16 **Waasakwa Children's Drop In (CYW1&2)** **Halloween Costume Exchange Drop-In Wasaakwa** 5:30-8:30pm	17	18 **Youth Centre – Drop In** 5-10 pm **Youth Mask Making Night (1/2) - (CYW1&2)**	19 **Nogdawindamin BBQ** 12-2 pm **Youth Mask Decorating Night – (CYW1&2) (2/2)** 5-7pm
20	21 **Children's Mask Making Night (1/2) - (CYW1&2) Wasaakwa** 5-7pm	22 **Hand Drumming Teaching Lodge (CWB2&CYW2)** 6-8pm	23 **Waasakwa Children's Drop In (CYW1&2)** **Children's Mask Decorating Night (2/2) Waasakwa** 5:30-8:30pm	24	25 **The Blezard Valley Fields of Fear 13+ (CYW2)** 7-10pm **Youth Centre – Drop In** 5-7 pm	26
27	28 **Board Games Night (CYW1/FWB) - Youth Centre** 6-8pm	29 **Hand Drumming Teaching Lodge (CWB2&CYW2)** 6-8pm	30 **Halloween Party @ Library (CYW1&2/Ed. Dept.)** 5:30-8:30pm	31 **Halloween**		

CONTACT US

Child & Youth Worker 1
Elizabeth Craggs
Phone: 705-690-1867
Email: childyouth.worker1@wlfn.com

Child & Youth Worker 2
Amanda Rose
Phone: 705-690-7513
Email: childyouth.worker2@wlfn.com

Child & Youth Well-Being Worker 2
Kelyn Best
Phone: 226-239-2822
Email: childyouth.wellbeing2@wlfn.com



Communtiy Food Support Program 2024 - 2025

Volunteer Opportunities

This Program relies on volunteers to help support the community. Community helping community. Get to know your neighbor through common goal of supporting each other.

What kind of support?

We will provide food support to our community members who are in need of food security. We will be offering shelf stable foods such as pastas, canned fruits and canned vegetables. The goal is to support community members of all age groups through a variety of ways.
We are here for you.

Volunteer meeting at the Band Office
25 Reserve Road, Naughton, ON
Back Doors - Community Workshop Room

For any questions e-mail Lauren Abel - CFSW
community.foodsupport@wlfn.com

Come to our first volunteer meeting!
October 4, 2024
6 - 7pm



WINTER COAT DRIVE

Help those in need with a new or gently used winter jackets, gloves, hats, and scarves

Donation Deadline:
October 31st

Drop Of Location:

Atikameksheng Anishnawbek Community Hub
&
Band office

Mon-Thu 8:30am-4:30pm
Fri 8:00am-4:00pm

Chance to win!
Donate 1 jacket to be entered in a draw to win everything needed for a perfect holiday dinner.

Please call
249-377-6460
to arrange a large pick up

For more information:
Call: 249-377-6460
Email: outreach.worker@wlfn.com

Poppy Pin BEADING





Join our beading sessions on October 16th or 23rd to craft your own Poppy pin in preparation for Indigenous Veterans Day on November 8th.

How to register

Call or text : 249-377-6460

Email: outreach.worker@wlfn.com

October 16th & October 23rd
1:00pm - 3:00pm

Atikameksheng Anishnawbek Community Hub
66 Elm St, Sudbury
Suite 107

Early Year's Centre

COHI HALLOWEEN

CRAFT & LEARN

Come on out learn and enjoy
yummy Healthy Halloweeny treats!

TUESDAY

OCTOBER 22ND

5:00-6:30PM

Please register with HBHC Worker Rebecca
at 705-690-7503 or
healthybabies.children@wlfn.com

HALLOWEEN LANTERN MAKING



Atikameksheng Community Hub
66 Elm st, Sudbury
Suite 107

October 30th, 2024
1:00pm-3:00pm

YOUTH 12+ PLEASE JOIN US FOR...

MASK MAKING

LET YOUR CREATIVITY SHINE!

OCTOBER 18

AT THE YOUTH CENTER



5PM-7PM

COME BACK AND JOIN US FOR

MASK DECORATING






OCTOBER 19- SAME PLACE & TIME

CONTACT AMANDA @ 705-690-7513 FOR MORE INFO

CHILDREN 7+ PLEASE JOIN US FOR...

MASK MAKING

LET YOUR CREATIVITY SHINE!

OCTOBER 21

WAASAKWA CHILDREN'S CENTER



5PM-7PM

COME BACK AND JOIN US FOR

MASK DECORATING






OCTOBER 23- SAME PLACE & TIME

CONTACT ELIZABETH @ 705-690-1867 FOR MORE INFO

COME JOIN OUR NEW

HALLOWEEN COSTUME EXCHANGE





PHOTO BOOTH

HALLOWEEN CRAFT

FIND A NEW COSTUME

OCTOBER 16, 2025
5PM-7PM

YOUTH CENTER

ALL CHILDREN & YOUTH WELCOMED FOR DROP-IN.
DONATIONS CLEANED & REPURPOSED!
1ST COME, 1ST SERVED

CONTACT ELIZABETH @705-690-1867 FOR MORE INFORMATION!

HAVE SOME OLD HALLOWEEN COSTUMES LAYING AROUND??

DON'T KNOW WHAT TO DO WITH THEM??



WE WELCOME THEM AT THE YOUTH CENTER FOR OUR FIRST EVER

HALLOWEEN COSTUME DROP OFF!



COSTUME DONATIONS WELCOMED UP UNTIL THANKSGIVING WEEKEND!



CONTACT ELIZABETH @705-690-1867 FOR MORE INFORMATION OR IF YOU'D LIKE YOUR DONATIONS PICKED UP!

ATIKAMEKSHENG ANISHNAWBEK

YOUTH AGED 13+

★★ YOU ARE INVITED! ★★

FIELDS OF FEAR

THE HOSTEL & KOOKY CRIKUS



OCTOBER 25TH

HAUNTED TOUR FROM 8-9PM

BUS LEAVES COMMUNITY CENTER AT 7PM

TO BLEZARD VALLEY

BUS BACK BY 10PM

REGISTER WITH AMANDA @ 705-690-7513
BY OCTOBER 11TH, 2024

REGISTRATION REQUIRED TO BOARD THE BUS
& LIMITED SEATS AVAILABLE!

PUMPKIN CARVING

AT THE YOUTH CENTER!

CONTACT
ELIZABETH@705-690-1867
FOR REGISTRATION
BY **OCTOBER 4TH!!**

Oct 11,2024

YOUTH
AGED 12+
4-6PM

Oct 9,2024

CHILDREN
AGED 7+
4-6PM

SPOOKTACULAR DOOR PRIZE TO WIN FOR SHOWING UP AND GETTING CREATIVE!

ATIKAMEKSHENG ANISHNAWBEK

LIGHT MEAL & DRINKS PROVIDED

ATIKAMEKSHENG
ANISHNAWBEK

JOIN US FOR

BABIES & TOTS COOKING

Come and make baby food for your child under 12 months old!

Wednesday, October 9, 2024
1:00 p.m. - 3:00 p.m.



For more information and to register please email healthybabies.children@wlfn.com or call 705-690-7503

URBAN AIR JUMPAROO

JOIN US FOR A SPECIAL TRIP TO URBAN AIR!!!

CHILDREN UNDER 5 ONLY

WEDNESDAY, OCTOBER 16, 2024

10:00 A.M. - 12:00 P.M.

BUS/VAN LEAVES AT 9:30 A.M. SHARP!

REGISTRATION IS REQUIRED BY FRIDAY, OCTOBER 11, 2024 BY 12:00 P.M. (NOON)



To register please call Rebecca Shawana, Healthy Babies Healthy Children's Worker, at 705-690-7503

Preschool 1-2-3

SWIMMING LESSONS

30 mins

RG Dow Pool Copper Cliff - limited transportation- option to drive on own



PROGRAM FEATURES:

- Qualified instructors with Lifesaving Society
- Ages 3-5 yrs old
- Importance of wearing PFD
- 8 sessions every Saturday, lessons begin October 28-2024 between 9am-12noon

Note: *Child Must be comfortable in Water w/ instructor

PRE- REGISTRY BEGINS OCTOBER 7-2024 W/KIMBERLY *DEADLINE OCTOBER 15-2024

705-690-7346

physical.activities@wlfn.com

YOU ARE INVITED TO THE

FALL COMMUNITY HUB Feast

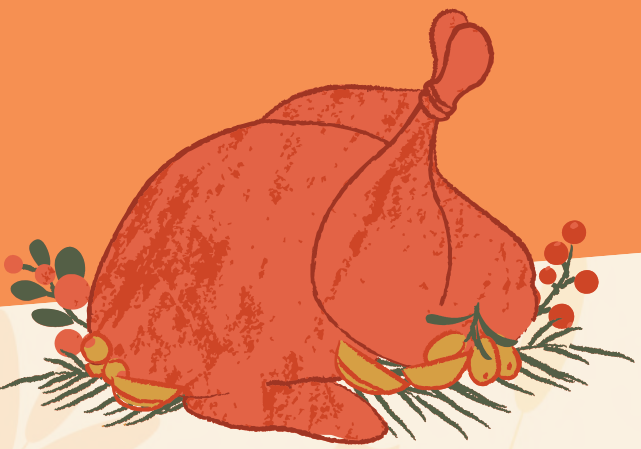



THU 10 OCT

COMMUNITY HUB

12 PM 66 Elm St, Sudbury Suite 107

Enjoy a delicious hot meal, connect with friends and neighbors, and join in on some festive fall activities. Don't miss out on the fun!

ATIKAMEKSHENG ANISHNAWBEK

Fall Fast camp is proposed for October 8th to October 13th. For those interested in fasting please attend the Sweat lodge occurring October 8th evening.

FALL FAST CAMP

When: October 8th to October 13th, 2024
Where: Sweat lodge @ Sacred Grounds 5pm to 9pm
Fast Camp @ Sacred Grounds October 9th to 12th daily

Hosted by:
Atikameksheng Anishnawbek Mino Bimaadiziwin Department

For more information, please contact
Brandon – Oshkaabewis@WLFN.com
Or
Charles – Anishnaabemowin.helper@WLFN.com

WOMEN'S Self-Defense & Empowerment Classes



FREE

Join us for our Women's Self-Defence Classes facilitated by Sudbury BJJ & Muay Thai Academy!

Develop skills and techniques that you can use to protect yourself and boost confidence.

DETAILS:

For: Atikameksheng Members
Instructor: Kristin O'Neil
Age Range: 16+
Snacks & Beverages provided!

Attend to enter our monthly draw to win a gift basket!

WHERE & WHEN

Atikameksheng Community Hub; 66 Elm St. Sudbury.

Bi-Weekly Sessions - 1 Hour:

- Oct. 2 @ 3:30 pm
- Oct. 3 @10:00 am
- Oct. 16 @ 3:30 pm
- Oct. 17 @ 10:00 am
- Oct. 30 @ 3:30 am
- Oct. 31 @ 10:00 pm

RSVP to reserve your spot.
Walk-in's accepted depending on number of attendees.

(705) 692-3651 ext. 1502

family.violenceprevention@wlfn.com

CELEBRATE MENTAL HEALTH

Join us at the Hub
October 10, 2024
for a paint social
and gratitude
journaling from
1:30-4pm in
recognition of
World Mental
Health Day.



MINDFULNESS MATTERS

JOIN US ON WORLD MENTAL HEALTH DAY FOR CHILD & YOUTH MENTAL HEALTH AWARENESS!

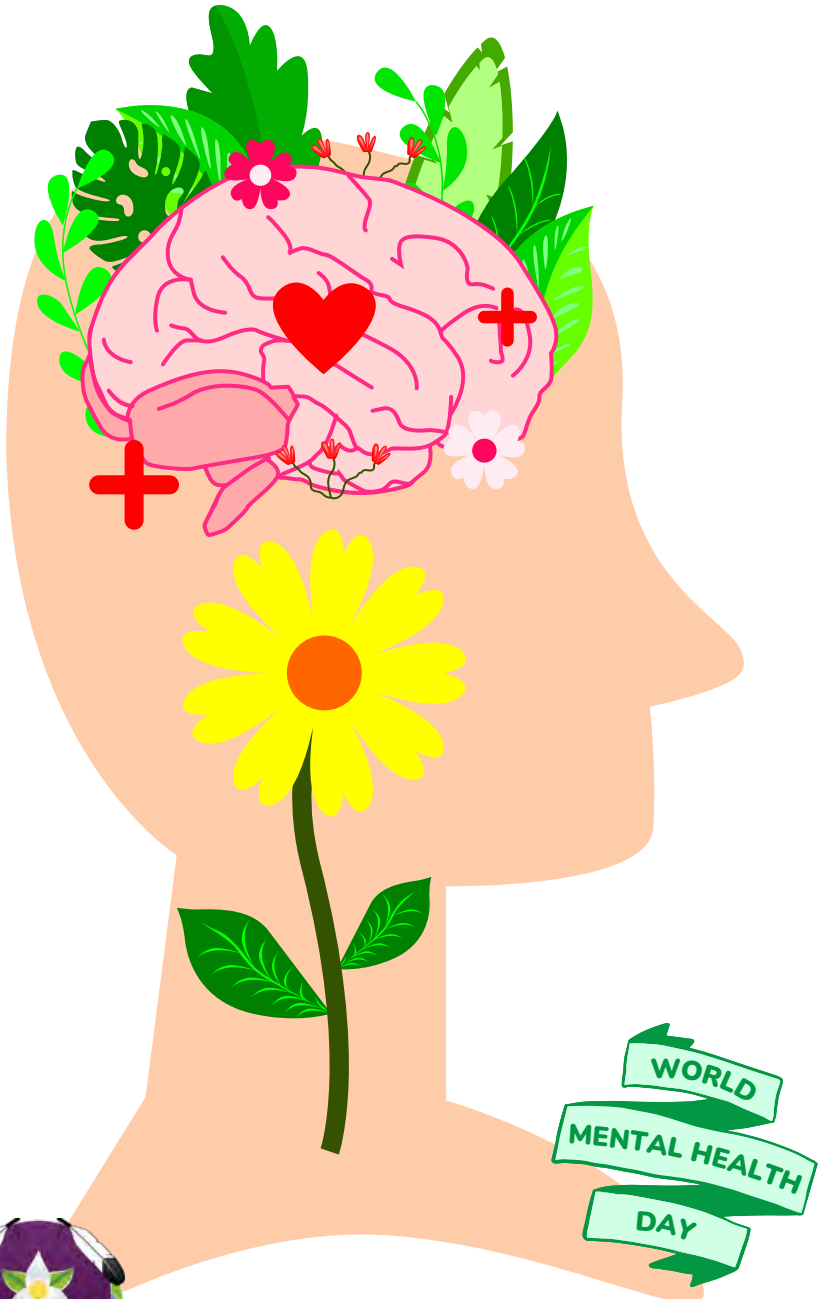

OCTOBER 10TH, 2024
5-7PM

HELP SPREAD AWARENESS AND HAVE THOSE CONVERSATIONS ABOUT MENTAL HEALTH!

@ THE YOUTH CENTER

- MINDFULNESS ACTIVITIES FOR DIFFERENT AGE GROUPS
- INFORMATION HANDOUTS
- SNACKS & REFRESHMENTS

CONTACT AMANDA ROSE- CHILD & YOUTH WORKER @ 705-690-7513 FOR MORE INFORMATION.

Celebrating Seeds

Niigaaniin Services – Mamaweswen The North Shore Tribal Council

Seed collection Gatherings; 2024-2026

Tuesday October 15, 2024 - Time: 5pm-9pm

This document is intended as an introduction to Niigaaniin Services Seed collection gathering opportunities funded by Indigenous Services Canada's Climate Change and Health Adaptation Program (CCHAP). It may be used to communicate information about this project to community members, staff, chief and council, etc. as you see appropriate for the purpose shared understanding and participation.

Should you require more detailed information please contact Michelle Seanor: mseanor@niigaaniin.com

Background

Niigaaniin Services is the social services arm of Mamaweswen, The North Shore tribal Council (NSTC). Our motto "No one gets left behind" is at the core of our holistic services model. We value all our relations, including the people, animals, and plants who call our communities home.

Our **Celebrating Seeds** series was launched in response to the feedback shared at the NSTC's Food Sovereignty Summit in February of 2024. We heard from community members their concerns about our plants, foods, and medicines being at risk from climate change. We wanted to come together to start a dialogue about protecting our seeds for generations to come.

Objectives



1) Connect a core group of 8-12 community champions who want to learn about and participate in seed collection in their community;

2) Host three community-based celebrations to share knowledge on seed collection;

3) Identify plants, medicines, flowers, trees, etc. at risk from climate change in your community;

4) Build a localized network of seed collectors and consider a regional seed vault to protect at risk seeds for future generations.

What will happen at our celebrations?

Each seasonal gathering is designed to provide space for us to share and learn from each other. Our evening agenda will be:



5:30-6:00 pm – Food sharing social *we will be preparing food for ourselves as well as for community programs/members in need.
6:00-6:45 pm – Information sharing: Help us create a picture of what your community was like, is like, and what you want it to be like in the future.
6:45-7:15 pm – Catered dinner
7:15 – 8:15 pm – Education and practical seasonal workshops covering topics such as seed collection and food preservation.

What will come out of our celebrations?

Your contribution will help us develop a plan to save and protect at risk plant life in your community. We will be considering how we can support collaboration and take steps towards a regional seed vault.

Each participant will receive a small honorarium for their participation in each series.

How can you get involved?

Email mseanor@niigaaniin.com to inquire about joining our celebrations.



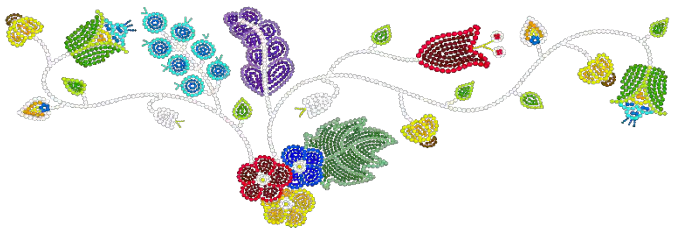

ATTENTION
SECONDARY STUDENTS

DO YOU NEED SUPPORT AT SCHOOL?

Call or email Jody Nadjiwon
705-921-9607
education.secondary@wlfn.com

Our Secondary Education Support Worker is available to support students as they complete their high school education. If you need help or have any questions, please do not hesitate to reach out.



JUDO MATS

For Sale



50 GREY & RED MATS AVAILABLE - $100/EACH

SIZE: 39.4” X 78”

DEAL FOR WHOLE LOT

705-690-7346

Physical.activities@wlfn.com

CALL OUT FOR
ECONOMIC DEVELOPMENT COMMITTEE MEMBER

Are you passionate about Economic Development?

Would you like to work for the benefit of Atikameksheng Anishnawbek and improve our community's economic well-being?

Please consider joining our team!

Who can apply:

Any Atikameksheng Anishnawbek member who is an eligble voter.

Members Duties Include:

- Attend monthly meetings (online/in person)
- Supporting goals & objectives of Economic Development committee
- Advise Council on economic development matters

SUBMIT BY
OCT. 9 2024

Contact Us

For More Information
communityskills.coordinator@WLFN.com

705-692-3651

A copy of the Terms of Reference can be made available upon request. If you are interested, please provide a signed letter of interest to communityskills.coordinator@WLFN.com or drop it off at the Community and Resource Development Department located at the Atikameksheng Anishnawbek Band Office

Economic Development Vision:

"To provide support and ensure long-term prosperity and sustainability for Atikameksheng through economic growth and community revenues; including direct support to members and local businesses through financial, business and skill development, and indirect support through strategic partnership opportunities and band-owned businesses."

Opportunity for Aitkameksheng Youth (18-30yrs) interested in the mining sector to apply to become an Ambassador at the world's most important mining conference hosted in Toronto, March 2-5, 2025

PDAC INDIGENOUS YOUTH & EARLY CAREER
AMBASSADOR PROGRAM

This Program aims to connect Indigenous youth and early career professionals from across Canada to the world's premier mineral exploration and mining convention. It is the PDAC's hope that becoming an Ambassador will inspire careers in the mineral industry, and provide Ambassadors with valuable networking opportunities and new insights into the PDAC and the mineral industry to take back to their communities and organizations. Application forms are accepted on an ongoing basis. **Review of applications and selection of Ambassadors will begin October 1st and continue until the program is full.**

Successful Ambassadors will receive:

- A complimentary All Access Pass to the PDAC Convention
- Priority access to the Indigenous Program Reception
- An exclusive invitation to the Sharing Circle: A Gathering of Indigenous Leaders with the PDAC President
- Financial assistance to support travel and accommodation expenses incurred while attending convention
- Unique mentoring opportunities

If you have any questions or require support please contact Ashley Nootchtai, 705-885-1152 ex. 101, or email ea@gmsecdev.com

FOR THE COMPLETE GUIDELINE AND APPLICATION FORM PLEASE FOLLOW THE LINK:

https://www.pdac.ca/convention/attendee-info/indigenous-ambassador-program

ATIKAMEKSHENG
ANISHNAWBEK

PCD ELIGIBILITY REFERENDUM UPDATE

The PCD Referendum Community Information Session will be postponed with a new date to be determined. The PCD Referendum originally scheduled for Saturday, October 26th will also be postponed with a new date to be determined.

We will update the Debendaagziwaad as soon as these new dates are determined, in accordance with our approved ratification procedures. Gimaa and Council do not expect a long delay as the information package is currently being prepared

Miigwetch.



For further information please connect with Pam Naponse-Corbiere at execasst.gimaa@wlfn.com

Robinson Huron Treaty Per Capita Distribution Submission Process

Atikameksheng Anishnawbek Administration is continuing the collection of information to execute the RHT Per Capita Distribution.

Distribution Schedule

Submission Period	Distribution Payment	Test Dates
August 29-September 25, 2024	October 9, 2024	October 3, 2024
September 26-October 30, 2024	November 13, 2024	November 7, 2024
October 31-November 27, 2024	December 11, 2024	December 5, 2024

PCD Form Submissions

When providing your supporting documents, please DO NOT include original documents. **You can submit the PCD form and supporting documentation to any of the following:**

1. BY MAIL

Administration Office
Attn: Dennis Cropper, Chief Administration Officer
25 Reserve Road Naughton, Ontario P0M 2M0

2. BY EMAIL

pcd@wlfn.com

3. DROP OFF

During regular administration office and hub business hours
Monday-Thursday 8:30am-4:30pm, Friday 8:00am-4:00pm

RHT PCD Distribution Team

For General questions or for one-on-one support, please contact Pam Naponse-Corbiere at 705-692-3651 ext. 1106.
For online support of your emailed submission, please contact Hailey Clark at 705-692-3651 ext. 1108.
For any suggestions and concerns, please contact the following staff:

Sierra Fitchett
705-692-3651 ext. 1111
office.manager@wlfn.com

Dennis Cropper
705-692-3651 ext. 1107
cao@wlfn.com

Chi-Miigwetch,

Sierra Fitchett
Office Manager

Dennis Cropper
Chief Administration Officer



MANAGING YOUR RHT SETTLEMENT:

Make Every Dollar Count

Lunch and Refreshments Provided

A Lunch & Learn on Financial Literacy for the Atikameksheng Anishnawbek community, focusing on managing settlement funds from the Robinson-Huron Treaty.

Contact TeresaKwaka-Danso for more information
communityskills.coordinator.wlfn.com

Key
TOPICS

01
Investment Literacy
Investment Options - **Grow** Settlement responsibly.
Product Types - **Explore** various investment products.
Diversification - **Reduce** risk with **seven strategies.**

02
Taxation
Learn how **taxes impact your funds** and ways to **minimize them.**

03
Wealth Management
Accumulation - **Grow wealth** for **future generations.**
Depletion - Turn investments into **reliable income.**
Insurance - **Protect** your assets and family.

04
Estate and Succession Planning
Secure your **family's future** with wills, succession plans, and more.

05
Legacy and Philanthropy
Explore options for giving back to the **community.**

Contact
Guy Villeneuve, Wealth Advisor
Website: villeneuveinvestments.com
Email: guy@villeneuvefinancial.com
Telephone: 705-561-1440

SCAN ME
with your phone's camera to be redirected to our website

Annual Community Harvest 2024



CAMP

Start Date: Thursday October 3
End Date: Sunday October 6



Location: Benny - 700 Road - Camp 28

- **This is a family hunt weekend, come out and enjoy being on the land!**
- **Butcher fee's will be covered by the Lands Department with 50% of the meat going to the hunter and 50% of the meat to the community.**
- **If you have a camper trailer, sites will be available and must register.**
- **Hunt on or off reserve.**
- ***Registration is strongly encouraged!* Registration and information packages will be coming out soon.**

- **If you have any additional questions, please reach out to:**

Shannon Gonawabi
Natural Resources Coordinator
Email: natural.resources@wlfn.com
Phone 705-692-3651 Ext: 1408

Stephanie Willis
Lands Management Technician
Email: lands.tech@wlfn.com
Phone: 705-692-3651 Ext: 1412

THIS IS A DRUG & ALCOHOL-FREE GATHERING



Annual Community Harvest 2024



CAMP

Start Date: Thursday October 3
End Date: Sunday October 6



Location: Benny - 700 Road - Camp 28

- **This is a family hunt weekend, come out and enjoy being on the land!**
- **Butcher fee's will be covered by the Lands Department with 50% of the meat going to the hunter and 50% of the meat to the community.**
- **If you have a camper trailer, sites will be available and must register.**
- **Hunt on or off reserve.**
- ***Registration is strongly encouraged!* Registration and information packages will be coming out soon.**

- **If you have any additional questions, please reach out to:**

Shannon Gonawabi
Natural Resources Coordinator
Email: natural.resources@wlfn.com
Phone 705-692-3651 Ext: 1408

Stephanie Willis
Lands Management Technician
Email: lands.tech@wlfn.com
Phone: 705-692-3651 Ext: 1412

THIS IS A DRUG & ALCOHOL-FREE GATHERING

ATIKAMEKSHENG ANISHNAWBEK



SCAN HERE

for Google map directions
to the Community Harvest Camp

The Community Harvest will be taking place on October 3rd-October 6th, 2024.



Travel directions to Hunt Camp

Google Earth image shows the location of Hunt Camp, which is called Camp 28 on the map.

By Benny on Hwy 144, turn west onto 700 Road.

Travel on the dirt road for 28 kms, signs will be posted at Y – intersection to turn Right.

By Mile Marker 28 when passed Y-Intersection, Hunt camp will be in large open pit. Signs will be posted.

Cell Service area by Mile Marker 11 on the 700 Road.

Traveling from Atikameksheng Community to Camp site 28 is roughly 105 kms.

If you are not certain of the location, reach out to Lands Dept. satellite phone (000)000-0000 when you are turning off Hwy 144 onto 700 road.

Also, we will be giving out maps with GPS coordinates, if you require one, please see us at the lands office the week before to get your map.

All Lands staff will be out at the Annual Harvest as there will be no one in the Lands Office.

Staff member will remain on stand-by if you require Lands service.

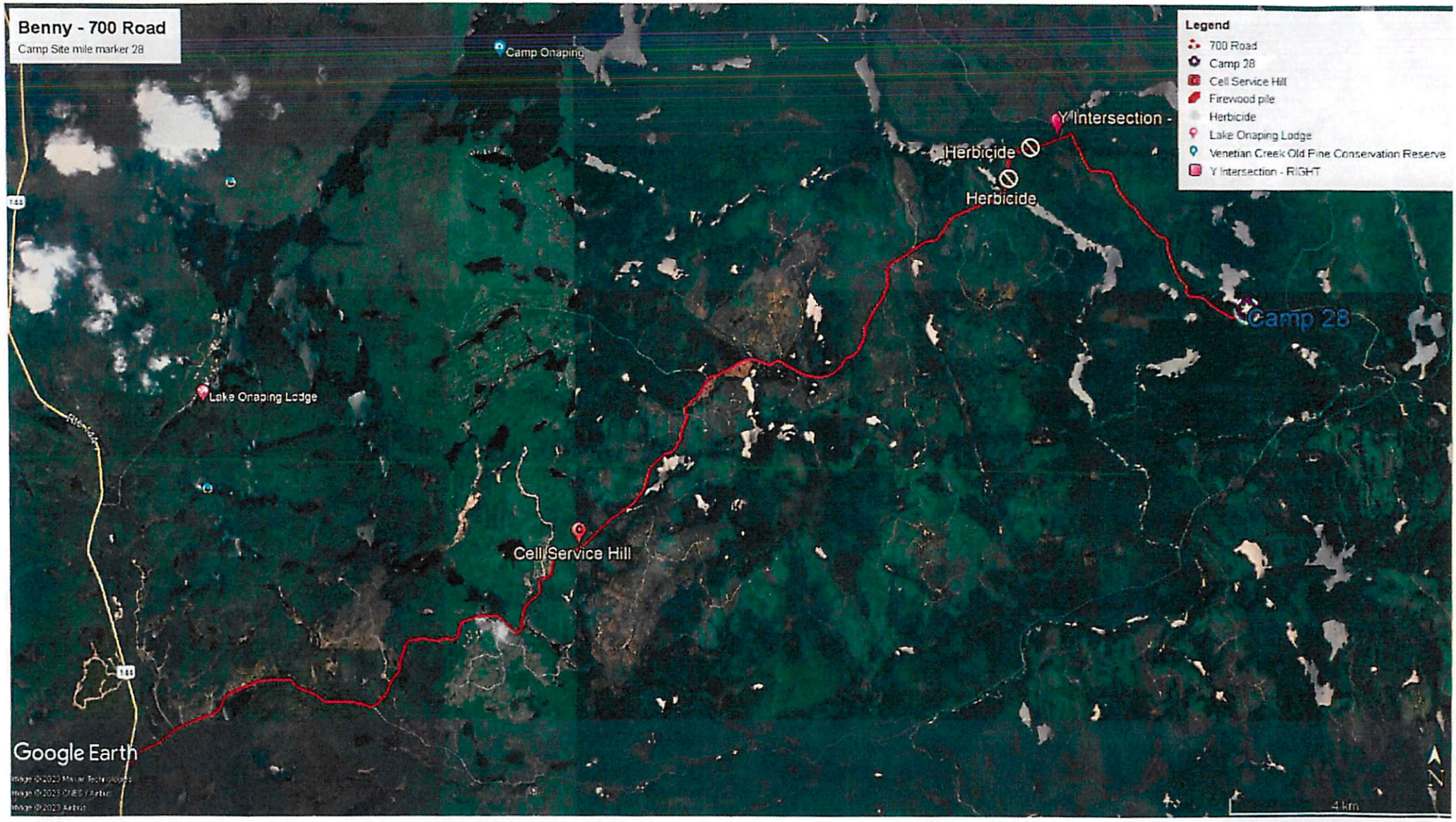
Benny - 700 Road
Camp Site mile marker 28
Camp Onaping
Y Intersection -
Herbicide
Herbicide
Camp 28
Lake Onaping Lodge
Cell Service Hill
Legend
700 Road
Camp 28
Cell Service Hill
Firewood pile
Herbicide
Lake Onaping Lodge
Venetian Creek Old Pine Conservation Reserve
Y Intersection - RIGHT
Google Earth
4 km
N