September 6, 2024 Flyer

GIMAA EDWARD STEVEN MILLER
PERSERVERANCE BURSARY 2023/2024

Atikameksheng Anishnawbek is offering a Sponsorship of $2000.00 to one student each year starting the fall of 2024. Each year this sponsorship will go to a post-secondary school student who is a member of Atikameksheng Anishnawbek and who is currently enrolled in a post-secondary program in the field of Law, Indigenous Law, Legal Administration, Justice or Political Science.

CRITERIA:

- Status member of Atikameksheng Anishnawbek
- A full - time student at a Post secondary institution in a Legal, Justice or Political Science program.
- Perseverance qualities

APPLICATION PROCEDURE:

Please return the Application form to Atikameksheng Anishnawbek Political Office. Applications can be found at the Reception Area of the Administration Office and online at www.atikamekshenganishnawbek.ca in the Education section. Applications will only be processed after the following has been submitted:

- Proof of full-time enrollment
- In 400-600 words, please explain why you chose this program and how you have persevered and overcome any challenges or difficulties
- Signed release form which allows Atikameksheng Anishnawbek to post your name on our websites, Facebook page and Newsletter

SELECTION PROCEDURE:

- Applications will be reviewed by the family of the Late Gimaa Miller
- Completed documents must be received by September 30, 2024, for final consideration
- Applications received after this date will not be accepted nor considered
- The Bursary recipient will be selected by the family of the Late Gimma Miller by October 31, 2024.
- Recipient will be contacted by email by the Executive Assistant to Gimaa. The bursary will be forwarded to the recipient after signing the release of information consent form and then special recognition will then be posted on websites and newsletters within Atikameksheng Anishnawbek

APPLICATION DEADLINE

The deadline to submit the Bursary Application is **September 30, 2024** @ 4:00pm EST.

Applications and all supporting documents are to be emailed to Pam Naponse-Corbiere at execasst.gimaa@wlfn.com

ROBINSON HURON TREATY OF 1850 GATHERING 2024







HONOURING *our* ANCESTORS



SUNDAY, SEPTEMBER 8 *and* MONDAY, SEPTEMBER 9, 2024

Anderson Farm Museum
550 Regional Road 24, Lively, Ontario



SEPTEMBER 3-5: Building the Teaching Lodge

KEYNOTE SPEAKER: Ovide Mercredi

SUNDAY ENTERTAINMENT: The Bearhead Sisters, Thea May and Lisa Marie Naponse, and evening fireworks provided by Dreamcatcher Fireworks

LODGE VISIT: 1836 Treaty of Manitoulin Pipe

For more information about the RHT of 1850 Gathering and to register, please visit:
WWW.RHTREATYGATHERING.COM

Treaty of 1850 ROBINSON HURON WAAWIINDAMAAGEWIN

Robinson Huron Treaty LITIGATION FUND

ATIKAMEKSHENG ANISHNAWBEK

FOR MORE INFORMATION

Jolene Recollet
Policy & Administrative Coordinator
jolene@waawiindamaagewin.com

ROBINSON HURON TREATY OF 1850

Treaty of 1850 ROBINSON HURON WAAWIINDAMAAGEWIN

Robinson Huron Treaty LITIGATION FUND

ATIKAMEKSHENG ANISHNAWBEK

Wahnapitae First Nation

AGENDA *for* SUNDAY, SEPTEMBER 8, 2024 | *Treaty Gathering Celebrations*

Location: Anderson Farm Museum, Greater Sudbury, 550 Regional Rd 24, Lively, ON

Anishinaabemowin Translation Services	
Main Stage	*Isadore Toulouse and Shirley Williams*

Time	**Location: Kinogaagegamig (Teaching Lodge)**
5:30 a.m.	**Sunrise Ceremony**
9:00 a.m.	**Opening Protocols**
	Territorial Welcoming from Co-Host Communities *Gimaa Craig Nootchtai, Atikameksheng Anishnawbek, and Gimaa Larry Roque, Wahnapitae First Nation*
9:30 a.m.	**Overview of the Robinson Huron Treaty of 1850 Gathering 2024**
10:30 a.m.	**Keynote Address: Revitalizing Treaty and Traditional Governance Systems** *Ovide Mercredi*

Time	**Main Stage**	**Kinogaagegamig**	**Goosmanigamig Bezhig**	**Goosmanigamig Niish**
12:00 p.m.	**Revitalizing Anishinaabemowin** *Anton Truer*	**Creation Story: Anishinaabe-kwe** *Edna Manitowabi*	**Treaty Responsibilities and Land Protection – Panel Discussion** ***Moderator:*** *Neil Jones* ***Panelists:*** *Sue Chiblow* *Caroline Recollet* *Robert Paishegwon*	**Treaty Perspectives** *Isaac Murdoch*
1:00 p.m.		**Identity and Youth** ***Discussion Lead:*** *Brent Bissallion* ***Panelists:*** *Emily Kewais* *Connor Lafortune* *Sam Barry* *Tim Gauvreau*		

Time	Main Stage	Kinogaagegamig	Goosmanigamig Bezhig	Goosmanigamig Niish
1:30 p.m.	**Holding Government, Institutions and Industry Accountable – Panel Discussion** ***Moderator:*** *Sam Restoule* ***Panelists:*** *Scott McLeod* *Stacy Tijerina* *Leroy Bennett*		**Anishinaabemowin Revitalization – Panel Discussion** ***Moderator:*** *Don Trudeau* ***Panelists:*** *Mary Ann Corbiere* *Jessica Shonias* *Isadore Toulouse* *Steven Bennett* *Albert Owl* *Barbara Nolan*	**From Time Immemorial** *Dr. Paulette Steeves*
2:30 p.m.		**Spirit's Journey** *Mike Bisson*		**Historic Trade Activities** *Dr. Dominic Beaudry*
3:00 p.m.	**Spirit and Intent: The Implementation of the Robinson Huron Treaty of 1850 – Panel Discussion** ***Moderator:*** *Barret Dokis* ***Panelists:*** *Ogimaa Angus Toulouse* *Ogimaa-Kwe Patsy Corbiere* *Ogimaa Craig Nootchtai* *Ogimaa Larry Roque* *Dean Sayers*		**Knowing Our Ancestors Genealogy Workshop** *Jeanne Naponse*	
3:30 p.m.		**Anishinaabemowin Immersion: Dibaajimowin** *Albert Owl*		**Anishinabek Aaptoozii** *Dr. Josh Manitowabi*
4:30 p.m.	**Gathering Community Feast** ***Provided by Hiawatha's Catering***			
6:30 p.m.	**Live Entertainment**	***Performers:*** ***Lisa Marie Naponse*** ***Thea May*** ***The Bearhead Sisters***	***Dancers:*** ***Emilee Anne Pitawanakwat*** ***Scott Sixkiller Sinquah*** ***Mahkena Guerin***	
9:30 p.m.	**Fireworks Show by Dreamcatcher Fireworks**			

Show us your TREATY pride



Shop the Robinson Huron Treaty of 1850 Collection at treaty1850store.ca

Hosted by Green Medicine, Nipissing First Nation

SUNDAY, SEPTEMBER 8, 2024 | *Other Programming and Activities*

Time	Activity	Location
10:00 a.m. to 4:00 p.m.	**Crafts and Information Booths**	**Vendors Village**
11:00 a.m. to 2:00 p.m.	**Food Vendors** *Allan Cada* *Hiawatha's Catering*	**Food Tent**
10:30 a.m. to 3:00 p.m.	**Traditional Teas and Medicines** *Shkagamik-Kwe Health Centre*	**SKHC Tent**
12:00 p.m. to 3:00 p.m.	**Ash Basket Making** *Art Petahtegoose*	**Other Programming**
10:00 a.m. to 2:00 p.m.	**Family Activities** *Nogdawindamin Family Services*	**Children, Youth and Family Tent**
10:00 a.m. to 4:00 p.m.	**Science Activities** *Science North*	**Other Programming**
2:00 p.m. to 3:00 p.m.	**Anishinaabemowin BINGO** *Nogdawindamin Family Services*	**Children, Youth and Family Tent**
3:00 p.m. to 4:00 p.m.	**Anishinaabemowin Workshop** *Brandon Petahtegoose*	**Children, Youth and Family Tent**









SUNDAY, SEPTEMBER 8, 2024 | *Gathering MCs*

Main Stage	*Shawn McLaren, Atikameksheng Anishinawbek* *Caroline Recollet, Wahnapitae First Nation*
Kinogaagegamig	*Nelson Toulouse, Sagamok Anishinawbek* *Leroy Bennett, Sagamok Anishinawbek*
Goosmanigamig Bezhig	*Brandon Petahtegoose, Atikameksheng Anishinawbek*
Goosmanigamig Niish	*Tammy Manitowabi, Atikameksheng Anishinawbek*
Entertainment	*Shawn McLaren, Atikameksheng Anishinawbek*

AGENDA *for* MONDAY, SEPTEMBER 9, 2024 | *Anniversary of the Treaty Signing*

Location: Anderson Farm Museum, Greater Sudbury, 550 Regional Rd 24, Lively, ON
MC: Duke Peltier
Elders: Leroy Bennet and Martina Osawamick

Time	Location: Kinogaagegamig (Teaching Lodge)
5:30 a.m.	**Sunrise Ceremony**
9:00 a.m.	**Opening Protocols**
9:10 a.m.	**Welcome Prayer and Song**
9:25 a.m.	**Pipe Ceremony**






Time	Location: Main Stage
10:00 a.m.	**Honouring and Gifting Guests**
11:00 a.m.	**Elder(s) Presentation**
12:00 p.m.	**Keynote Speakers** *National Chief Cindy Woodhouse Nepinak, Assembly of First Nations* *Anishinabek Nation Grand Council Chief Linda Debassige*
1:00 p.m.	**Closing of the Robinson Huron Treaty of 1850 Gathering 2024**
1:30 p.m.	**Feast** ***Provided by Hiawatha's Catering***



Attention Debendaagziwaad.

An important update regarding the Boundary Claim has been uploaded the Members Portal.

Please contact public.relations@wlfn.com for assistance with Member Portal Access.

Miigwetch.

ATIKAMEKSHENG
ANISHNAWBEK

PCD ELIGIBILITY REFERENDUM SAVE THE DATES

Atikameksheng Anishnawbek will be holding a series of Community Information Sessions on the upcoming Per Capita Distribution Eligibility Referendum. These information sessions are designed to inform the Debendaagziwaad about the Per Capita Distribution Eligibility Referendum and the details surrounding the proposed ballot.

Information Session #1
Tuesday, September 17th
Toronto - Chelsea Hotel in Carlyle Room
Dinner at 5 pm.
Information Session at 6 pm.

Information Session #2
Thursday, September 19th
Sudbury - Radisson Hotel in Notre Dame Room
Dinner at 5 pm.
Information Session at 6 pm.

Information Session #3
Friday, September 20th
Atikameksheng Anishnawbek Community Centre
Dinner at 5 pm.
Information Session at 6 pm.

Community Ratification Information Meeting
Friday, October 11th
Atikameksheng Anishnawbek Community Centre
Dinner at 5 pm.
Information Meeting at 6 pm.

PCD Referendum
Saturday, October 26th
More Details on Voting Locations and Times to be Determined

A virtual link for all sessions will be posted in the Members Portal

For further information please connect with Pam Naponse-Corbiere at execasst.gimaa@wlfn.com



In Honour of National Day for Truth and Reconciliation

Join us at the Hub for Tie Dye Shirts and Lumineers making

September 26, 2024 from 1-3pm





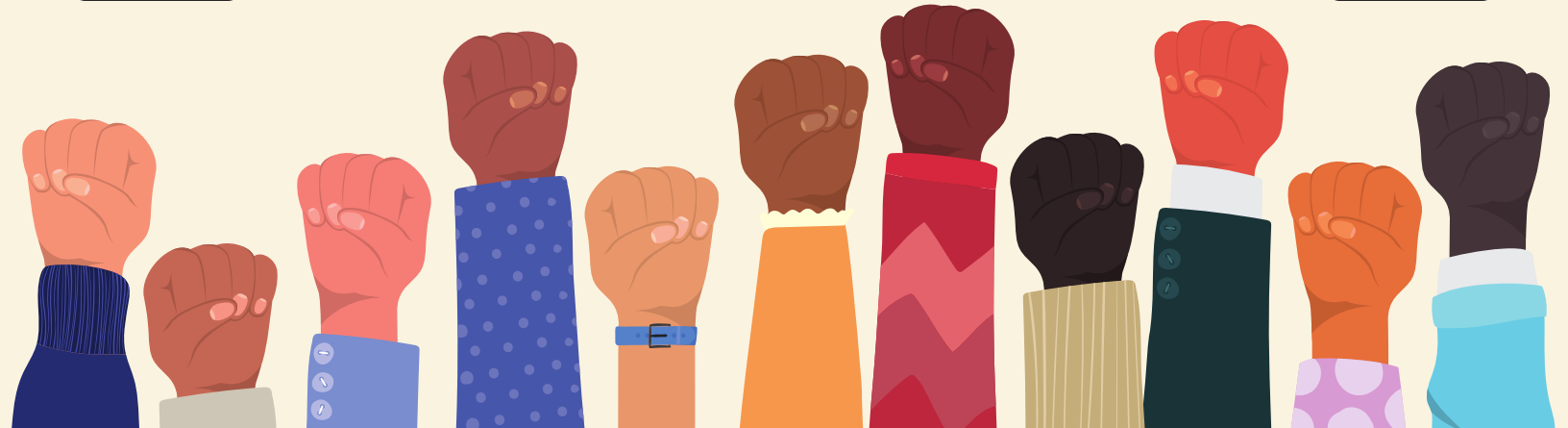

ATIKAMEKSHENG ANISHNAWBEK

Atikameksheng Anishnawbek will thrive together as a **strong and proud Nation** by honouring our gifts of Anishinabemowin and the Life of the Land.

Competition Number:	**2024-051**
Position:	**Executive Assistant to Council**
Department:	**Political Office**
Employment Status:	**Contract – 6 Months**
Salary:	**$29.51 – 35.26 /HR – 35 Hours per Week**
Location:	**Naughton, ON**
Closing Date:	**September 17, 2024, at 4pm**

POSITION SCOPE:

The purpose of the Executive Assistant to Council is primarily responsible to provide a variety of administrative and clerical support services to the Council. (Council, Elder Council and Youth Council). The Executive Assistant is responsible for the positive public relations between the team members, leadership, and community. This position involves the development of effective communication methods and responding to requests for information. In addition, the Executive Assistant collaborates with other EAs and to ensure collaborative initiatives are meet. This position works within all pertinent federal and provincial legislation, regulations, and guidelines.

REQUIRED QUALIFICATIONS:

- Diploma in Office Administration or equivalent with a minimum of three (3) years Secretarial/Clerical experience or a minimum of seven (7) years' experience in an office environment
- Excellent computer skills with experience in the use of word processing and database software
- Administration, Legal Assistant or Business Administration Certificate or equivalent; Diploma preferred
- Experience in crafting and preparing letters, documentation, reports, presentations, and memoranda in a professional, timely manner; Experience in managing confidential situations and materials

KEY RESPONSIBILITIES:

- Greet visitors, ascertain nature of business and direct visitors to Council or appropriate person
- Answer political office telephone and electronic enquiries and relay telephone calls and messages to Council
- Analyze incoming and outgoing memoranda, submissions and reports and prepare and coordinate the preparation and submission of summary briefs and reports to Council
- Establish and co-ordinate administrative policies and procedures for officials, committees, and boards of directors
- Proposal Writing
- Report Writing
- Event Coordination including meeting and ceremonies as required by Council and in collaboration with the other EAs
- Support to all the other EAs when needed

Please refer to our website: https://atikamekshenganishnawbek.ca/ for posting details. A detailed job description is available upon request. Please quote the Competition No. in your cover letter and resume, and submit by email to employment@wlfn.com, by fax to 705.222.7731or by mail to:
Human Resources,
25 Reserve Rd,
Naughton, ON
P0M 2M0

Please note that preference will be given to qualified Indigenous applicants. **Please self-identify.**
Only those considered for an interview will be contacted.

Annual Community Harvest 2024



DATE: THURSDAY OCTOBER 3 TIL SUNDAY OCTOBER 6, 2024



Caterer Call Out - Benny (700 Road)

The Lands Department is seeking a local caterer to provide meals for the upcoming Community Hunt. If interested, please provide quote for meals on:

- **Thursday, October 3 - Breakfast (Hot meal) & Dinner (Hot meal)**
- **Friday, October 4 - Breakfast (Hot meal) & Dinner (Hot meal)**
- **Saturday, October 5 - Breakfast (Hot meal) , Lunch & Dinner (Hot meal)**
- **Sunday, October 6 - Breakfast (Hot meal) only**
- **Coffee and tea served all day. Water, Juice and snacks will be available.**

Note: **Based on 60 people.**

Breakfast served - Dinner Served

Please submit quote by
Wednesday September 18, 2024 at 4pm.

Natural Resources Coordinator - Shannon Gonawabi
Email: natural.resources@wlfn.com
Phone: 705-692-3651 Ext: 1408

THIS IS A DRUG & ALCOHOL-FREE GATHERING

ATIKAMEKSHENG ANISHNAWBEK

Annual Community Harvest 2024



START: THURSDAY OCTOBER 3, 2024
END: SUNDAY OCTOBER 6, 2024



Camper Trailer Registraion

If you plan to attend the Community Harvest and bringing a Camper trailer, please submit a registration form with us. Registration is mandatory and *recommended* so we can anticipate the number of participants and space needed for trailers.

Registration forms are at the Lands Office or by emailing either Shannon or Stephanie.
If you have any questions, please reach out.

Please submit registration by
Thursday September 20th, 2024 at 3pm.

Natural Resources Coordinator
Shannon Gonawabi
Email: natural.resources@wlfn.com
Phone: 705-692-3651 Ext: 1408

Lands Management Technician
Stephanie Willis
Email: lands.tech@wlfn.com
Phone: 705-692-3651 Ext: 1412

THIS IS A DRUG & ALCOHOL-FREE GATHERING



Annual Community Harvest 2024



CAMP

Start Date: Thursday October 3
End Date: Sunday October 6



Location: Benny - 700 Road - Camp 28

- **This is a family hunt weekend, come out and enjoy being on the land!**
- **Butcher fee's will be covered by the Lands Department with 50% of the meat going to the hunter and 50% of the meat to the community.**
- **If you have a camper trailer, sites will be available and must register.**
- **Hunt on or off reserve.**
- ***Registration is strongly encouraged!* Registration and information packages will be coming out soon.**

- **If you have any additional questions, please reach out to:**

Shannon Gonawabi
Natural Resources Coordinator
Email: natural.resources@wlfn.com
Phone 705-692-3651 Ext: 1408

Stephanie Willis
Lands Management Technician
Email: lands.tech@wlfn.com
Phone: 705-692-3651 Ext: 1412

THIS IS A DRUG & ALCOHOL-FREE GATHERING



Community Introduction to our Lands Projects!

New Meeting Date!



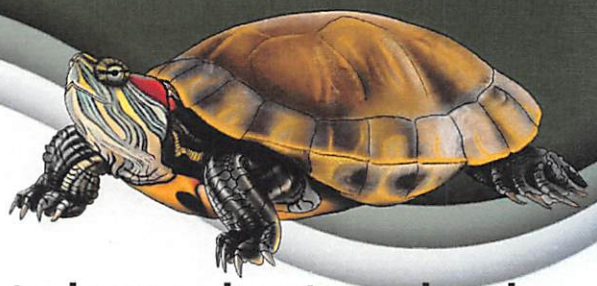

Come join us at our community session to learn about our lands-related projects and our exciting progress! Come see firsthand the strides we have made in various initiatives. Our team will have information booths to answer any questions and provide a chance for community members to share any knowledge about various species. Don't miss out on this chance to connect and contribute to the future of our lands!

September 16, 2024 - 4pm-7pm

@ The Community Centre

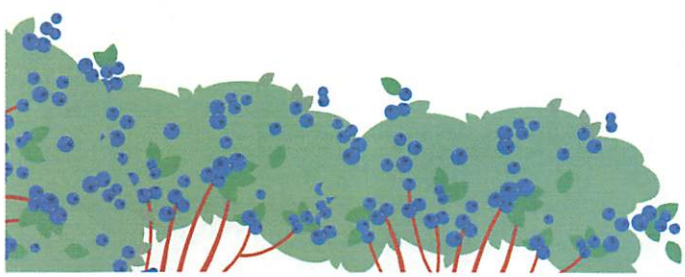



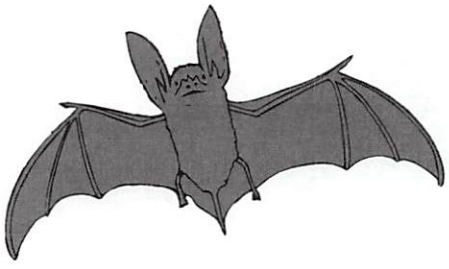

Crisis Counselling

for Adults Aged 18+

Maamwesying's Crisis Counsellors in person appointment are available please speak to your community's Client Care Coordinator or call our central intake to book next available time slot.

How it works:

- One-on-one single session counselling
- No appointment needed
- The ability to speak with a counsellor in the same day
- Culturally safe, holistic, trauma informed, client centered, solution focused brief therapy model
- Use of medicine wheel in assessment and treatment
- In-person availability rotates between NSTC First Nations
- Virtual and phone accessible Monday to Friday 8:30am – 4:00pm
- Referrals to on-going counselling

If the Crisis Counsellor is not in your community, you may still access virtual or phone counselling by calling the Mental Wellness & Minobimaadizing Central Intake Line: 1-844-864-0523 and request Crisis Counselling.

Providing our Anishnawbek people a more accessible, culturally safe, trauma informed, holistic Crisis Mental Health Service.

MAAMWESYING
NORTH SHORE COMMUNITY HEALTH SERVICES INC.

1-844-864-0523

ATIKAMEKSHENG ANISHNAWBEK RESOURCE LIST

HEALTH DEPARTMENT		
Director of Health & Community Wellness	Amanda Jourdain	249-879-1459 705-692-3651 Ext. 1201
Primary Care Manager	Lisa Groux	705-561-0338 705-692-3651 Ext. 1216
Community Health Nurse	Marina McComber	705-507-0134 705-692-3651 Ext. 1203
Health Services Clerk	Darlene Geauvreau	705-698-6818 705-692-3651 Ext. 1200
Community Outreach Manager	Tracy Lamoureaux	249-377-6108 705-692-3651 Ext. 1500
Circle of Care Coordinator	Abbe Thompson	705-725-2231 705-692-3651
Clerical & Clinical Care Coordinator	Kim Recollet	705-692-3651
SOCIAL SERVICES DEPARTMENT		
Director of Social Services	Rachel Pattison	705-919-4634 705-692-3651 Ext. 1121
Family Advocacy Manager	Kerri Chevrier	437-419-9699 705-692-3651
Family Services Manager	Janice Petahtegoose	705-988-6576 705-692-3651 Ext. 1126
OPERATIONS		
Chief Administrative Officer	Dennis Cropper	705-918-4345 705-692-3651 Ext. 1107

ATIKAMEKSHENG ANISHNAWBEK
Resource List (Continued)

MINO BIMAADIZIWIN		
Director of Mino Bimaadiziwin	Darlene Shawbonquit	705-690-5470
Anishinaabe Aadzwin Manager	Jennifer Brideau	705-690-8055

OTHER	
Maamwesying	844-864-0523
Kids Help Phone	1 800-668-6868
Local Police (OPP)	1-888-310-1122
Victim Services	705-522-6970
Nogdawindamin	1-800-465-0999

ATIKAMEKSHENG ANISHNAWBEK

Updated August 16, 2024 (Version 8)

Robinson Huron Treaty Per Capita Distribution Submission Process

Atikameksheng Anishnawbek Administration is continuing the collection of information to execute the RHT Per Capita Distribution.

Distribution Schedule

Submission Period	Distribution Payment	Test Dates
July 25-August 28, 2024	September 11, 2024	September 5, 2024
August 29-September 25, 2024	October 9, 2024	October 3, 2024
September 26-October 30, 2024	November 13, 2024	November 7, 2024
October 31-November 27, 2024	December 11, 2024	December 5, 2024

PCD Form Submissions

When providing your supporting documents, please DO NOT include original documents. You can submit the PCD form and supporting documentation to any of the following:

1. BY MAIL

   Administration Office
   Attn: Dennis Cropper, Chief Administration Officer
   25 Reserve Road Naughton, Ontario P0M 2M0

2. BY EMAIL

   pcd@wlfn.com

3. DROP OFF

   During regular administration office and hub business hours
   Monday-Thursday 8:30am-4:30pm, Friday 8:00am-4:00pm

RHT PCD Distribution Team

For General questions or for one-on-one support, please contact Pam Naponse-Corbiere at 705-692-3651 ext. 1106.
For online support of your emailed submission, please contact Hailey Clark at 705-692-3651 ext. 1108.
For any suggestions and concerns, please contact the following staff:

Sierra Fitchett
705-692-3651 ext. 1111
office.manager@wlfn.com

Dennis Cropper
705-692-3651 ext. 1107
cao@wlfn.com

Chi-Miigwetch,





Sierra Fitchett
Office Manager

Dennis Cropper
Chief Administration Officer

ATIKAMEKSHENG
ANISHNAWBEK

Sewing Night

JOIN US FOR SEWING AND CRAFT NIGHT!



- **September 11, 2024** (Frank will be in)
- **September 25, 2024**

6:30 p.m. - 9:30 p.m.

Community Centre

This is a first come first serve basis, please remember to respect the facilitators.

In honour of Truth and Reconciliation on September 30, Sewing and Craft Night will have 100 orange shirt beading kits available.

For more information, please contact family.support1@wlfn.com

ADULT DAY PROGRAM
2024
SEPTEMBER

Tuesday 10

Teatime: Apple Tarts
Time: 1-3pm
Where: Health Centre Boardroom

Thursday 12

Walden Food Bank
Time: 1-3pm
waldenfoodbank215@gmail.com
or call them at 705-690-5778
Open to Home and Community Care Clients

Tuesday 17

Window Art, with Art Gallery of Sudbury
Time: 1-3pm
Where: Health Centre Board Room

Tuesday 24

Teatime: Round Lake Cook Out
Time: 12-3pm
Where: Round Lake

Thursday 26

Movie Night
Where: Imagine Cinemas
Time: 2pm-9pm
Please Register by September 20 at 1pm

If there are any questions
Please call Lindsay Fraser Adult Day Programmer at
Cell: 705-690-7994
Email: adultday.programmer@wlfn.com

DINER'S CLUB

September

SEPTEMBER 4TH

CANCELLED FOR THIS DAY

Spaghetti Dinner , Salad , Garlic Bread.
Dessert : Blueberry Cobbler

SEPTEMBER 11TH

Boston Baked beans, Scone, Salad
Dessert : Carrot Cake

SEPTEMBER 18TH

Roasted Apricot Chicken, Roasted
Vegatable's. Dessert : Fruit Pizza

SEPTEMBER 25TH

Macaroni Hamburger soup
soup, Buns
Dessert : Apple Crumble

KIZHAAY ANISHINAABE NIIN — I AM A KIND MAN — OFIFC

ATIKAMEKSHENG ANISHNAWBEK

KIZHAAY ANISHINAABE NIIN

I Am a Kind Man

Facilitator: Gary Martin

Join us for **Kizhaay Anishinaabe Niin,** a twelve **(12)** week program that is guided by the Seven Grandfather Teachings for Indigenous men who are committed to ending violence. I am a Kind Man engages Indigenous men by raising awareness and an understanding of the causes of violence against women.

Start date is September 12th, 2024 to November 28th, 2024

Thursdays from 1:00pm - 4:00pm at the Chalet

Maximum 10 Participants.

Transportation will be available from the Community Centre & Light Refreshments provided.

To register please scan the QR code or follow the link.
https://forms.office.com/r/3AXmidDVHd

For more information please contact:
Josephine Onwuegbuzie
familywellbeing@wlfn.com

You must be 18 years of age or older and attend all twelve sessions to receive your certificate of completion.

Ch. 3 Goal 5: To ensure that community programming for all age groups is coordinated across all departments and programs and provides holistic (mental, emotional, physical and spiritual) support for all age groups, families and the community as a whole

LIFE PATH PROGRAM

ATIKAMEKSHENG ANISHNAWBEK

Acquire New Skills & Gain Confidence



CULTURE & EMPLOYMENT TRAINING

The Life Path Program will guide participants to become job ready and enter the labor market by providing skills and training that will be personalized towards each participants needs. It is a journey that begins with the land and will guide participants in identifying their own unique skillset.

THE JOURNEY STARTS WITH YOU...

- Paid training with three (3) month paid placement.
- Virtual & in-person sessions.
- Open to Atikameksheng Band Members ages 15 to 30.
- Access to mental health and addictions counsellors, local knowledge keepers, and more!

NEXT START DATE: SEPTEMBER 9, 2024

For more information please contact Amanda Joly at lifepath.coordinator@wlfn.com

HARM REDUCTION SUPPLIES AVAILABLE

1. Band Office Health Desk
   Mon-Thur 8:30am-4:30pm
   Friday 8am-4pm

2. Community Library
   Tue-Thu 10am-7pm
   Fri 8am-4pm
   Sat 10am-2pm

3. Medical Vans

4. Hub Van In Community
   Tuesday & Thursday

5. Community Hub
   Mon-Thur 8:30am-4:30pm
   Friday 8am-4pm

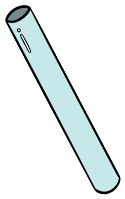



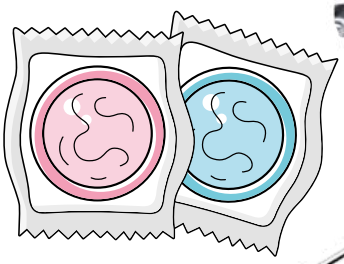

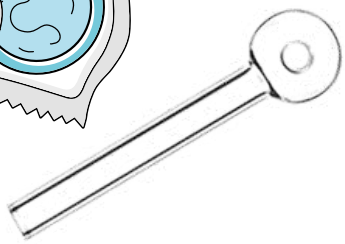





For more information

Email: outreach.worker@wlfn.com
Phone: (249) 377-6460

COMMUNITY CONSULTATION

OPEN HOUSE

MONDAY, SEPTEMBER 16, 2024

COMMUNITY CENTRE | **4:00 PM - 7:00 PM**

*Join us for a **BBQ** and an update on the **Long Lake Gold Mine Rehabilitation Project.** Updates will also be available for review on the Members Portal during that week.*

Presented by Ontario Ministry of Mines and Atikameksheng Anishnawbek

For more information please contact community.consultation@wlfn.com

DOOR PRIZES!

Housing

ANNOUNCEMENT

Debendaagiziwaad!

New Housing Strategy and Implementation of the New Housing Policy

The Housing Department has been working hard in collaboration with Flamand Consulting to pass the new 30 Year Housing Strategy. The Housing Department has also been working closely with the Housing Committee, Flamand Consultants and H.Vear Law Corporation to also approve the updated Housing Policy.

It is our pleasure to announce that Gimaa and Council have motioned to move forward with the Housing Strategy presented at the February 12, 2024, Council Meeting. They have also motioned to move forward with the Housing Policy presented at the May 13, 2024, Council Meeting.

The Housing Department is in the process of implementing the Housing Strategy and the Housing Policy. There will be expected changes in processes and procedures. Your patience and cooperation will be very appreciated at this time.

For more information contact
Michelle Elliott, Tenant Relations Officer
Tel:705-692-3651 Ext 1158
E-mail: tenant.relations@wlfn.com

ATIKAMEKSHENG
ANISHNAWBEK

ATIKAMEKSHENG ANISHNAWBEK COMMUNITY HUB TO

SACRED FIRE TRANSPORTATION



Interested?

Call us at **705-692-3651 ext 1505** or send us an email at **outreach.worker@wlfn.com** by the end of the previous week to secure transportation as space is limited.

WHEN

- Every Monday
- Leaving the Atikameksheng Community Hub at 9:30AM (66 Elm St, Sudbury, Suite 107)
- Departure from Sacred Fire at 2:00pm

ATIKAMEKSHENG ANISHNAWBEK

Technica Mining

ATIKAMEKSHENG ANISHNAWBEK TECHNICA MINING SPONSORSHIP

Technica Mining is offering a Sponsorship of **$1000.00 to one student each year for the next 5 years starting in the Fall of 2024.** Each year this sponsorship will go to a new post-secondary school student who is a member of Atikameksheng Anishnawbek First Nation and who is interested in pursuing a career in the Mining Industry.

CRITERIA:

- Status Member of Atikameksheng Anishnawbek First Nation.
- A New full-time student at a post-secondary institution in a mining industry program.
- Leadership qualities and dedication

APPLICATION PROCEDURE:

Please return the Application form to Atikameksheng Anishnawbek First Nation Education Department. Applications will only be processed after all the following has been submitted:

- Two letters of Recommendation, from an employer or teachers.
- Proof of full-time enrollment.
- In 400-600 words, please explain how your field of study will help support the future in the mining industry
- Signed release form which allows Atikameksheng Anishnawbek and Technica Mining to post your name on our websites, Facebook page and newsletters.

SELECTION PROCEDURE:

Applications will be reviewed by The Education Committee and the Education Director of the Education Department. Completed documentation must be received by **September 15th annually**, for final consideration Applications received after this date will not be Accepted. The Sponsorship recipient will be selected by October 15th annually. Recipients will be contacted by email by the Education Director. The sponsorship will be forwarded to the recipient after signing of a Release of Information Consent form and then special recognition will then be posted on websites, and newsletters within Technica Mining and Atikameksheng Anishnawbek First Nation.

APPLICATION DEADLINE:

The deadline to submit the scholarship Application is September 15th annually @ 4PM **APPLICATIONS AND ALL SUPPORTING DOCUMENTS ARE TO BE EMAILED TO** Deborah Dumontelle, Director of Education at DOE@wlfn.com

ATIKAMEKSHENG ANISHNAWBEK
TECHNICA MINING SPONSORSHIP

25 Reserve Road, Naughton, Ontario P0M 2M0
Email: DOE@WLFN.com

Technica Mining

Family Name:	Given Name:	Date of Birth (mm/dd/yyy):
Address while in school:		
City:		Postal Code:
Telephone:	E-Mail:	
Permanent /Home Mailing Address:		
City:		Postal Code:
Telephone:		
Which address would you like to use? School Address: ☐ Permanent Address: ☐		
INDENTIFY ABORIGINAL ANCESTRY Status First Nation ☐	NAME OF FIRST NATION BAND, STATUS NUMBER:	
EXTRA-CURRICULAR ACTIVITIES		
Community: (i.e., volunteer, youth groups, etc.) •	School: (i.e., clubs, teams, councils, etc.) •	
Name of Post-Secondary Institute Accepted Into:		
Name of Program Accepted Into:		
Student Signature:	Date:	

ATIKAMEKSHENG ANISHNAWBEK

Giyak Mishkawzid Shkagmikwe
DEVELOPMENT CORPORATION

Bagone'an ~JS Drilling Inc.

SURFACE DRILLING

Get trained for
Diamond Driller Helper



- First Aid
- WHIMIS
- 4 Step Awareness
- Common Core 770200

JOIN NOW

ea@gmsecdev.com

705-885-1152 ext. 101

ATIKAMEKSHENG
ANISHNAWBEK

COMMUNITY SKILLS DEVELOPMENT DEPTARTMENT

1 1 11 1 1 1

1 1 1 1 1 1

1 1 1 1 1 1

1 1

- 1
- 1
- 1 1
- 1 1 1

1

WS TbO PTSM



JOB OPPORTUNITY

Klohn Crippen Berger (KCB)

OPEN POSITIONS :

- OFFICE ADMINISTRATIVE SUPPORT
- FIELD TECHNICIAN - WATER SAMPLING
- FIELD TECHNICIAN – DRILLING OBSERVATION
- FIELD TECHNICIAN – CONSTRUCTION SUPERVISION
- HEALTH AND SAFETY SUPPORT

APPLY NOW

BMCMORRIS@KLOHN.COM

COMMUNITYSKILLS.COORDINATOR@WLFN.COM

ATIKAMEKSHENG ANISHNAWBEK

Klohn Crippen Berger

A Sudbury engineering company has several job shadowing opportunities as well as part-time and full-time job openings for locals in its office and in the field at local mine tailings facilities.

The jobs, with Klohn Crippen Berger, or KCB, range from office administration support to field technicians and health and safety support.

KCB's Sudbury operations provide engineering and support services for the management of mine waste, including tailings facilities and water management infrastructure.

The positions are:

- Office administrative support (job shadowing, part-time employment, and full-time employment)
  - Support existing administrative staff in a range of activities, from ordering office supplies and supporting the office team with travel arrangements, through to formatting documents and supporting compliance with KCB's internal quality management system.
- Field technician – water sampling (job shadowing and part-time employment)
  - KCB has an ongoing project collecting water samples around tailings dams. The collected water samples are sent for geochemical testing and the results analyzed by KCB geochemists to determine the geochemical processes within the tailings dam embankment. This information is used by the engineering design team to improve the longevity of new works to the dams and increase the safety of these facilities.
- Field technician – drilling observation (job shadowing and part-time employment)
  - For the design of any new structures, and to better understand the conditions of existing structures and its foundations, KCB typically requires geotechnical drilling. During drilling campaigns, our engineers observe the process, collect samples, and log the samples and the drill hole.
- Field technician – construction supervision (job shadowing and part-time employment)
  - While the contractor is responsible for the quality of the construction work, KCB observes the work and provides guidance to the contractor as they execute their work, undertake spot checks of their field tests, and collect samples for testing at a geotechnical lab.
- Health and safety support – office and/or field based (job shadowing and part-time employment)
  - Health and safety is an important element for all field work. This role includes support for the planning/logistics of the field teams, planning training for the field team, keeping records of health and safety training, conducting site visits to review field conditions, and supporting the team with daily check-ins.

For members of the community not sure if they have an interest in any of these positions but would like to find out more about them, KCB is offering a week of job-shadowing. This is a great way to get exposure to a range of professionals, including civil engineers, geotechnical engineers, water resource engineers, and geochemists before deciding if this is a good fit for you.

KCB is a multi-disciplinary engineering company with offices across Canada, Australia, the UK, and South America.

If you are interested in any of these opportunities, please reach out to KCB's Human Resources contact (Brad McMorris at BMcMorris@klohn.com) so that they can give you more information.