September 27, 2024 Flyer



The office will be closed on Monday, September 30, 2024, for National Day for Truth and Reconciliation.

Miigwetch!

ATIKAMEKSHENG
ANISHNAWBEK



Atikameksheng Anishnawbek Portfolio Assignments and Board Appointments 2024-2028

(As of September 25, 2024)

Committees	Councillor Appointed
Health and Community Wellness	Tiffany Taylor and Jayde Naponse
Police	Tiffany Taylor and Darrell Grenier
Finance and Audit	Monica Homer and Cheryl Miller Martin
Mental Health and Addictions (Ad Hoc)	Tiffany Taylor and Jayde Naponse
Education	Cheryl Miller Martin and Jayde Naponse
Social Services	Cheryl Miller Martin, Tiffany Taylor and Jayde Naponse
Housing	Vance Nootchtai and Darrell Grenier
Lands	Art Petahtegoose and Darrell Grenier
Trust Development Working Group	Gimaa Craig Nootchtai and Monica Homer
Atikameksheng Anishnawbek Negotiation Team	Vance Nootchtai, Monica Homer and Art Petahtegoose

*EXISTING BUT INACTIVE COMMITTEES
**PROPOSED COMMITTEES



Committees	Councillor Appointed
Economic Development	Gimaa Craig Nootchtai, Vance Nootchtai and Monica Homer
Business Park Steering Committee *	Gimaa Craig Nootchtai and Vance Nootchtai
Debendaagziwaad *	Gimaa Craig Nootchtai, Darrell Grenier, Monica Homer, and Art Petahtegoose
Skills and Partnership *	Gimaa Craig Nootchtai and Vance Nootchtai
Restorative Justice **	Gimaa Craig Nootchtai, Cheryl Miller Martin and Tiffany Taylor
Youth Council **	Gimaa Craig Nootchtai, Jayde Naponse and Cheryl Miller Martin
Elders Council **	Gimaa Craig Nootchtai, Art Petahtegoose and Monica Homer
CCP**	Gimaa Craig Nootchtai, Art Petahtegoose and Monica Homer
Constitution **	Gimaa Craig Nootchtai, Art Petahtegoose, and Darrell Grenier
Human Resources **	Cheryl Miller Martin and Darrell Grenier
Cannabis Control Commission *	Gimaa and Council

*EXISTING BUT INACTIVE COMMITTEES
**PROPOSED COMMITTEES

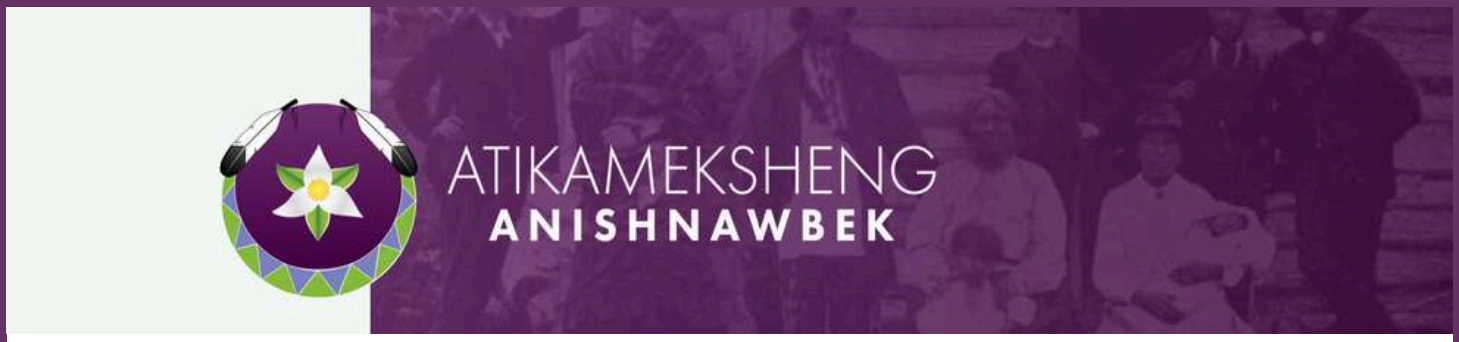

Political Territory Organizations	Councillor Appointed
Robinson Huron Waawindaamaagewin	Gimaa Craig Nootchtai
Chiefs of Ontario	Gimaa Craig Nootchtai
Assembly of First Nations	Gimaa Craig Nootchtai
Anishinabek Nation	Gimaa Craig Nootchtai

Businesses/JV's	Councillor Appointed
Giyak Mishkawzid Shkagamikwe	Gimaa Craig Nootchtai, Vance Nootchtai and Monica Homer
Aki-eh Dibinwewziwin Limited Partnership	Gimaa Craig Nootchtai, Vance Nootchtai and Monica Homer
Eshkaa Niibish Development Inc.	Gimaa Craig Nootchtai and Vance Nootchtai
Chi-Zhiingwaak Business Park Inc.	Gimaa Craig Nootchtai
Waasmowin Energy Inc.	Gimaa Craig Nootchtai
1700234 ON Ltd. (Wolchuk Property)	Gimaa Craig Nootchtai
1988183 ON Ltd.	Gimaa Craig Nootchtai

*EXISTING BUT INACTIVE COMMITTEES
**PROPOSED COMMITTEES

WE'RE HIRING
LANDFILL ATTENDANT
Contract (6 months)

The purpose of the Landfill Attendant is to perform a variety of public works tasks in maintenance and repair of the Landfill site, in cooperation with the Community Infrastructure Manager, to provide safe and efficient work environment for all Community members and employees of the Atikameksheng Anishnawbek.



Requirements

The Landfill Attendant shall possess:

- A valid class "G" driver's license and clean driver's abstract
- Mechanical aptitude

The Landfill Attendant must be willing to obtain or has:

- A Grade 12 diploma /GED equivalent
- Certification in workplace hazardous materials information system (WHMIS)
- Recommended Heavy Equipment Certification as applicable
- Must be physically capable

Applications will be accepted until 4pm on Friday, October 4, 2024.

Please quote the Competition No. in your cover letter and resume, and submit by email to **employment@wlfn.com**,
by fax to 705 - 222 - 7731
or by mail to:
Human Resources,
25 Reserve Rd,
Naughton, ON
P0M 2M0

Scan the QR code or visit our website to view the postings full details.

https://atikamekshenganishnawbek.ca/employment-tenders/

NOGDAWINDAMIN FAMILY AND COMMUNITY SERVICES
WE ARE HIRING!

NOGDAWINDAMIN Family and Community Services, a designated Indigenous Child Welfare Agency under the Child Youth and Family Services Act serving member First Nations situated between Sault Ste. Marie and Sudbury is seeking to hire:

FULL-TIME CONTRACT TO MARCH 31, 2025
MENTAL HEALTH & ADDICTIONS WORKER
LOCATION: ATIKAMEKSHENG
NEW SALARY Salary Range: $68,353.00 to $88,915.00

Job Summary

The Mental Health & Addictions Worker will support individuals struggling with substance abuse and addictions disorders with help towards a path to recovery. The Mental Health & Addictions Worker assists individuals in locating and utilizing community resources including medical, housing, employment, daycare, and other services during Usage, Aftercare and Detox. The Mental Health & Addictions Worker functions within legislative requirements, regulations, policies and procedures and the Mission, Beliefs and Vision of the Nogdawindamin Family and Community Services and contributes to the accomplishment of the strategic priorities.

Qualifications

- Post secondary diploma in Addictions and Mental Health programs is required
- Relevant diploma or degree in Human Services may be considered
- Minimum 2 years' experience as a therapist, social worker, or counsellor working with people with mental health and/or addiction issues
- Equivalent combination of education and experience may be considered

Other Requirements

- Respect for, sensitivity towards as well as knowledge and understanding of Anishnawbek culture, traditions and the Seven Grandfather Teachings
- Ability to understand and speak Anishnaabemowin is a definite asset
- Must provide a Criminal Records Check deemed satisfactory by the employer
- Must have a Class 'G' Ontario Driver's Licence, access to a vehicle and the ability to travel
- Must have $1M automobile insurance coverage

Nogdawindamin Family and Community Services has been in operation for over 30 years. We are committed to providing a barrier-free work environment in accordance with the Accessibility for Ontarians with Disabilities Act and the Ontario Human Rights Code. Accommodations are available upon request for candidates taking part in the recruitment process. **JOIN A GROWING AND DYNAMIC ORGANIZATION OFFERING REWARDING CAREERS, COMPETITIVE SALARIES, BENEFITS, OMERS PENSION AND A GREAT WORK ENVIRONMENT FOR INDIVIDUALS COMMITTED TO MAKING A DIFFERENCE.**

Please submit a job-related resume and cover letter along with three work related references by:

Tuesday, October 8, 2024 – 4:00 pm

Hiring Committee
Nogdawindamin Family and Community Services
210B Gran Street, Batchewana First Nation, ON P6A 0C4
Email: hr@nog.ca

Preference will be given to Indigenous applicants. Self-Identification is encouraged.
We thank all applicants for their interest; however only those selected for an interview will be contacted.
A full job description is located on our website at www.nog.ca

NOGDAWINDAMIN FAMILY AND COMMUNITY SERVICES
WE ARE HIRING!

NOGDAWINDAMIN Family and Community Services, a designated Indigenous Child Welfare Agency under the Child Youth and Family Services Act serving member First Nations situated between Sault Ste. Marie and Sudbury is seeking to hire a:

FULL-TIME CONTRACT TO MARCH 31, 2025
EHKINOOMAAGEJIG (TRADITIONAL KNOWLEDGE TEACHER/KEEPER)
LOCATION: SUDBURY/ATIKAMEKSHENG
Salary Range: $67,119.00 to $86,804.00

Job Summary
The Ehkinoomaagejig (Traditional Knowledge Teacher/Keeper) will develop and deliver locally accepted cultural practices for the Agency in consultation with community Elders and cultural practitioners to facilitate preservation and promotion of traditional practices within member First Nations to enhance positive and strong cultural identity.

Qualifications
- Bachelor of Social Work or Native Studies Degree is preferred
- Post-Secondary Diploma in Social Services or Native Studies will be considered
- Three (3) years' experience in a Social Services organization developing and delivering cultural programs and services
- Experience working with Indigenous people, organizations and communities
- Equivalent combination of education and experience may be considered

Other Requirements
- Respect for, sensitivity towards as well as knowledge and understanding of Anishnawbek culture, traditions and the Seven Grandfather Teachings
- Ability to understand and speak Anishnaabemowin is a definite asset
- Must provide a Criminal Records Check deemed satisfactory by the employer
- Must have a Class 'G' Ontario Driver's Licence, access to a vehicle and the ability to travel
- Must have $1M automobile insurance coverage

Nogdawindamin Family and Community Services has been in operation for over 30 years. We are committed to providing a barrier-free work environment in accordance with the Accessibility for Ontarians with Disabilities Act and the Ontario Human Rights Code. Accommodations are available upon request for candidates taking part in the recruitment process. **JOIN A GROWING AND DYNAMIC ORGANIZATION OFFERING REWARDING CAREERS, COMPETITIVE SALARIES, BENEFITS, OMERS PENSION AND A GREAT WORK ENVIRONMENT FOR INDIVIDUALS COMMITTED TO MAKING A DIFFERENCE.**

Please submit a job-related resume and cover letter along with three work related references by:

Tuesday, October 8, 2024 – 4:00 pm

Hiring Committee
Nogdawindamin Family and Community Services
210B Gran Street, Batchewana First Nation, ON P6A 0C4
Email: hr@nog.ca

Preference will be given to Indigenous applicants. Self-Identification is encouraged.
We thank all applicants for their interest; however only those selected for an interview will be contacted.
A full job description is located on our website at www.nog.ca

Opportunity for Aitkameksheng Youth (18-30yrs) interested in the mining sector to apply to become an Ambassador at the world's most important mining conference hosted in Toronto, March 2-5, 2025

PDAC INDIGENOUS YOUTH & EARLY CAREER
AMBASSADOR PROGRAM

This Program aims to connect Indigenous youth and early career professionals from across Canada to the world's premier mineral exploration and mining convention. It is the PDAC's hope that becoming an Ambassador will inspire careers in the mineral industry, and provide Ambassadors with valuable networking opportunities and new insights into the PDAC and the mineral industry to take back to their communities and organizations. Application forms are accepted on an ongoing basis. **Review of applications and selection of Ambassadors will begin October 1st and continue until the program is full.**

Successful Ambassadors will receive:

- A complimentary All Access Pass to the PDAC Convention
- Priority access to the Indigenous Program Reception
- An exclusive invitation to the Sharing Circle: A Gathering of Indigenous Leaders with the PDAC President
- Financial assistance to support travel and accommodation expenses incurred while attending convention
- Unique mentoring opportunities

If you have any questions or require support please contact Ashley Nootchtai, 705-885-1152 ex. 101, or email ea@gmsecdev.com

FOR THE COMPLETE GUIDELINE AND APPLICATION FORM PLEASE FOLLOW THE LINK:

https://www.pdac.ca/convention/attendee-info/indigenous-ambassador-program

CALL OUT FOR
ECONOMIC DEVELOPMENT COMMITTEE MEMBER

Are you passionate about Economic Development?

Would you like to work for the benefit of Atikameksheng Anishnawbek and improve our community's economic well-being?

Please consider joining our team!

Who can apply:

Any Atikameksheng Anishnawbek member who is an eligble voter.

Members Duties Include:

- Attend monthly meetings (online/in person)
- Supporting goals & objectives of Economic Development committee
- Advise Council on economic development matters

SUBMIT BY
OCT. 9 2024

Contact Us

For More Information
communityskills.coordinator @WLFN.com

705-692-3651

A copy of the Terms of Reference can be made available upon request. If you are interested, please provide a signed letter of interest to communityskills.coordinator@WLFN.com or drop it off at the Community and Resource Development Department located at the Atikameksheng Anishnawbek Band Office

Economic Development Vision:

"To provide support and ensure long-term prosperity and sustainability for Atikameksheng through economic growth and community revenues; including direct support to members and local businesses through financial, business and skill development, and indirect support through strategic partnership opportunities and band-owned businesses."

Phone: 705-692-2235
Email: admin@atiktrust.ca
www.atiktrust.ca
Atikameksheng Trust
1-31 Reserve Rd, Naughton, ON P0M 2M0

Office Hours: 8:30-4:30pm Mon-Fri

Health Grants

Grant Application Deadline: SEPTEMBER 30, 2024

Health grant applications can be downloaded, completed online, or in person at the office.

https://www.atiktrust.ca/health



Post Secondary Education Bursary & Scholarships

Bursary Grant Application Deadline: SEPTEMBER 30, 2024

Scholarship Grant Application Deadline: NOVEMBER 8, 2024

Education Scholarship applications can be downloaded completed online or in person at the office.
https://www.atiktrust.ca/education



Traditional Culture Grants

Grant Application Deadline: SEPTEMBER 30, 2024

Traditional Culture grant applications can be downloaded completed online or in person at the office.

https://www.atiktrust.ca/grants/culture





Communtiy Food Support Program 2024 - 2025

Volunteer Opportunities

This Program relies on volunteers to help support the community. Community helping community. Get to know your neighbor through common goal of supporting each other.

What kind of support?

We will provide food support to our community members who are in need of food security. We will be offering shelf stable foods such as pastas, canned fruits and canned vegetables. The goal is to support community members of all age groups through a variety of ways.
We are here for you.

Volunteer meeting at the Band Office
25 Reserve Road, Naughton, ON
Back Doors - Community Workshop Room

For any questions e-mail Lauren Abel - CFSW
community.foodsupport@wlfn.com

Come to our first volunteer meeting!
October 4, 2024
6 - 7pm

ATIKAMEKSHENG
ANISHNAWBEK

PCD ELIGIBILITY REFERENDUM UPDATE

The PCD Referendum Community Information Session will be postponed with a new date to be determined. The PCD Referendum originally scheduled for Saturday, October 26th will also be postponed with a new date to be determined.

We will update the Debendaagziwaad as soon as these new dates are determined, in accordance with our approved ratification procedures. Gimaa and Council do not expect a long delay as the information package is currently being prepared

Miigwetch.



For further information please connect with Pam Naponse-Corbiere at execasst.gimaa@wlfn.com

Robinson Huron Treaty Per Capita Distribution Submission Process

Atikameksheng Anishnawbek Administration is continuing the collection of information to execute the RHT Per Capita Distribution.

Distribution Schedule

Submission Period	Distribution Payment	Test Dates
August 29-September 25, 2024	October 9, 2024	October 3, 2024
September 26-October 30, 2024	November 13, 2024	November 7, 2024
October 31-November 27, 2024	December 11, 2024	December 5, 2024

PCD Form Submissions

When providing your supporting documents, please DO NOT include original documents. **You can submit the PCD form and supporting documentation to any of the following:**

1. BY MAIL

Administration Office
Attn: Dennis Cropper, Chief Administration Officer
25 Reserve Road Naughton, Ontario P0M 2M0

2. BY EMAIL

pcd@wlfn.com

3. DROP OFF

During regular administration office and hub business hours
Monday-Thursday 8:30am-4:30pm, Friday 8:00am-4:00pm

RHT PCD Distribution Team

For General questions or for one-on-one support, please contact Pam Naponse-Corbiere at 705-692-3651 ext. 1106.
For online support of your emailed submission, please contact Hailey Clark at 705-692-3651 ext. 1108.
For any suggestions and concerns, please contact the following staff:

Sierra Fitchett
705-692-3651 ext. 1111
office.manager@wlfn.com

Dennis Cropper
705-692-3651 ext. 1107
cao@wlfn.com

Chi-Miigwetch,

Sierra Fitchett
Office Manager

Dennis Cropper
Chief Administration Officer



MANAGING YOUR RHT SETTLEMENT:

Make Every Dollar Count

Lunch and Refreshments Provided

A Lunch & Learn on Financial Literacy for the Atikameksheng Anishnawbek community, focusing on managing settlement funds from the Robinson-Huron Treaty.

Contact TeresaKwaka-Danso for more information
communityskills.coordinator.wlfn.com

Key
TOPICS

01
Investment Literacy
Investment Options - **Grow** Settlement responsibly.
Product Types - **Explore** various investment products.
Diversification - **Reduce** risk with **seven strategies.**

02
Taxation
Learn how **taxes impact your funds** and ways to **minimize them.**

03
Wealth Management
Accumulation - **Grow wealth** for **future generations.**
Depletion - Turn investments into **reliable income.**
Insurance - **Protect** your assets and family.

04
Estate and Succession Planning
Secure your **family's future** with wills, succession plans, and more.

05
Legacy and Philanthropy
Explore options for giving back to the **community.**

Contact
Guy Villeneuve, Wealth Advisor
Website: villeneuveinvestments.com
Email: guy@villeneuvefinancial.com
Telephone: 705-561-1440

SCAN ME
with your phone's camera to be redirected to our website

ATIKAMEKSHENG ANISHNAWBEK

GIMAA EDWARD STEVEN MILLER PERSERVERANCE BURSARY 2023/2024

Atikameksheng Anishnawbek is offering a Sponsorship of $2000.00 to one student each year starting the fall of 2024. Each year this sponsorship will go to a post-secondary school student who is a member of Atikameksheng Anishnawbek and who is currently enrolled in a post-secondary program in the field of Law, Indigenous Law, Legal Administration, Justice or Political Science.

CRITERIA:

- Status member of Atikameksheng Anishnawbek
- A full - time student at a Post secondary institution in a Legal, Justice or Political Science program.
- Perseverance qualities

APPLICATION PROCEDURE:

Please return the Application form to Atikameksheng Anishnawbek Political Office. Applications can be found at the Reception Area of the Administration Office and online at www.atikamekshenganishnawbek.ca in the Education section. Applications will only be processed after the following has been submitted:

- Proof of full-time enrollment
- In 400-600 words, please explain why you chose this program and how you have persevered and overcome any challenges or difficulties
- Signed release form which allows Atikameksheng Anishnawbek to post your name on our websites, Facebook page and Newsletter

SELECTION PROCEDURE:

- Applications will be reviewed by the family of the Late Gimaa Miller
- Completed documents must be received by September 30, 2024, for final consideration
- Applications received after this date will not be accepted nor considered
- The Bursary recipient will be selected by the family of the Late Gimma Miller by October 31, 2024.
- Recipient will be contacted by email by the Executive Assistant to Gimaa. The bursary will be forwarded to the recipient after signing the release of information consent form and then special recognition will then be posted on websites and newsletters within Atikameksheng Anishnawbek

APPLICATION DEADLINE

The deadline to submit the Bursary Application is **September 30, 2024** @ 4:00pm EST.

Applications and all supporting documents are to be emailed to Pam Naponse-Corbiere at execasst.gimaa@wlfn.com

ATIKAMEKSHENG
ANISHNAWBEK

October 1, 2024

Community Center from 5:00-8:00pm

Come join us in honoring our relatives through sharing and dinner.

Register to Receive a kit to make a red ribbon skirt for the National Day of Action for Missing and Murdered Indigenous Women and Girls October 4, 2024.



Limited shirt kits available



For more info contact
mentalhealth.coordinator@wlfn.com
or familywellbeing@wlfn.com

NATIONAL DAY FOR TRUTH AND RECONCILIATION

SEPTEMBER 30, 2024

9:00 AM - 1:00 PM

Join us for a walk around the community followed by lunch.

Sacred Fire will be lit from 9:00 am - 3:00 pm

9:00 am	**Sacred Fire is lit**	**Teaching Lodge**
10:30 am	**Booklet give away**	**Community Centre**
11:00 am	**Opening prayer**	**Residential School Monument**
11:15 am	**Community walk**	**Residential School Monument**
12:00 pm	**Lunch**	**Community Centre**

Transportation is available for on reserve members. Please contact Lindsay 705-690-7995

For more information please contact events.coordinator@wlfn.com

Everyone Welcome

N'Swakamok Native Friendship Centre
Invites you to join our annual community

EVERY CHILD MATTERS WALK

8:00 Sunrise & Sharing Circle
9:00 Hand Drumming
9:45 Guest Speaker
10:00 Walk Begins
11:00 Closing Remarks

SEPTEMBER 30th is ORANGE SHIRT DAY.

We honour the lives of all those children who have attended residential schools. We honour the survivors and those who never came home. Join us as we bring awareness through ceremony, discussion and visual demonstration as we come together and walk for awareness.

For more information: Juliette @ 705-674-2128 ext 248

Email: ahws@nfcsudbury.org

CELEBRATE MENTAL HEALTH

Join us at the Hub
October 10, 2024
for a paint social
and gratitude
journaling from
1:30-4pm in
recognition of
World Mental
Health Day.



MINDFULNESS MATTERS

JOIN US ON WORLD MENTAL HEALTH DAY FOR CHILD & YOUTH MENTAL HEALTH AWARENESS!

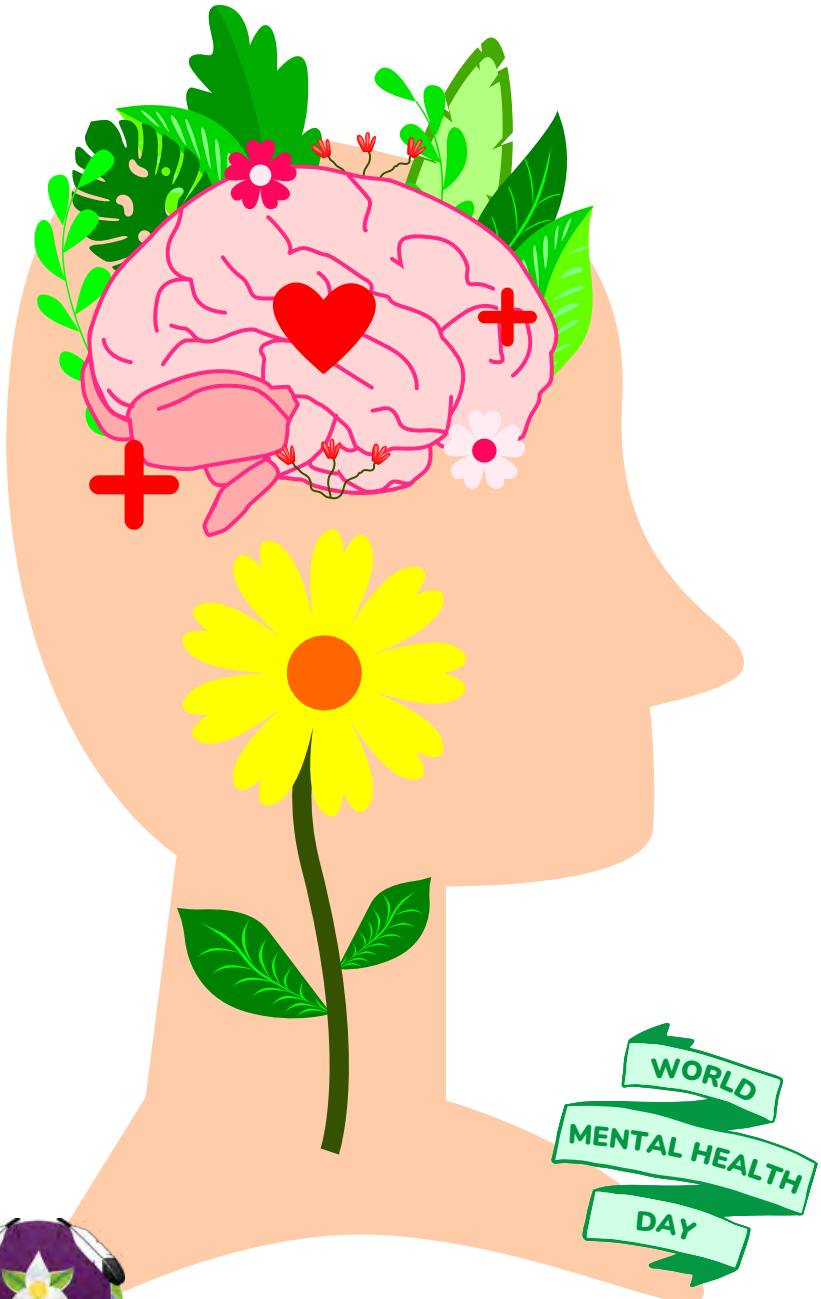

OCTOBER 10TH, 2024
5-7PM

HELP SPREAD AWARENESS AND HAVE THOSE CONVERSATIONS ABOUT MENTAL HEALTH!

@ THE YOUTH CENTER

- MINDFULNESS ACTIVITIES FOR DIFFERENT AGE GROUPS
- INFORMATION HANDOUTS
- SNACKS & REFRESHMENTS

CONTACT AMANDA ROSE- CHILD & YOUTH WORKER @ 705-690-7513 FOR MORE INFORMATION.

ATTENTION
SECONDARY STUDENTS

DO YOU NEED SUPPORT AT SCHOOL?

Call or email Jody Nadjiwon
705-921-9607
education.secondary@wlfn.com

Our Secondary Education Support Worker is available to support students as they complete their high school education. If you need help or have any questions, please do not hesitate to reach out.



E



WE WELCOME THEM AT THE YOUTH CENTER FOR OUR FIRST EVER

!



COSTUME DONATIONS WELCOMED UP UNTIL THANKSGIVING WEEKEND!

CONTACT ELIZABETH @705-690-1867 FOR MORE INFORMATION OR IF YOU'D LIKE YOUR DONATIONS PICKED UP!

ATIKAMEKSHENG ANISHNAWBEK

Binaakwii Giizis - October 2024

Falling Leaves Moon is when we gift others with what we have gathered. We are respectful in our giving, knowing the honour it brings. During this moon, we look inward and understand the journey of letting go of what we no longer need to carry. This Moon is also known as Harvest Moon, Drying Rice Moon, Freezing Moon, Ice Moon, Migrating Moon, as well as many others.

Sunday	Monday	Tuesday	Wednesday	Thursday	Friday	Saturday
		1 **Hand Drumming Teaching Lodge (CWB2&CYW2)** 6-8pm	2 **Waasakwa Science North Exhibit (CYW1&2)** 5:30-8:30pm	3 **Harvest Camp Activities in Benny (CWB2/CYW2)**	4 **Harvest Camp Activities in Benny (CWB2/CYW1&2)**	5 **Harvest Camp Activities in Benny (CWB2/CYW1&2)**
6 ***National Family Week***	7	8 **Hand Drumming Teaching Lodge (CWB2&CYW2)** 6-8pm	9 **Waasakwa Children's Drop In (CYW1&2)** **Children's Pumpkin Carving** 5:30 – 8:30pm	10 **World Mental Health Day** **Mindfulness Matters- Youth Center (CYW2)** 5-7pm	11 **Youth Centre – Drop In** 5-10 pm **Youth Pumpkin Carving - (CYW1&2)**	12
13	14 **Thanksgiving Day** **Office Closed**	15 **Hand Drumming Teaching Lodge (CWB2&CYW2)** 6-8pm	16 **Waasakwa Children's Drop In (CYW1&2)** **Halloween Costume Exchange Drop-In Wasaakwa** 5:30-8:30pm	17	18 **Youth Centre – Drop In** 5-10 pm **Youth Mask Making Night (1/2) - (CYW1&2)**	19 **Nogdawindamin BBQ** 12-2 pm **Youth Mask Decorating Night – (CYW1&2) (2/2)** 5-7pm
20	21 **Children's Mask Making Night (1/2) - (CYW1&2) Wasaakwa** 5-7pm	22 **Hand Drumming Teaching Lodge (CWB2&CYW2)** 6-8pm	23 **Waasakwa Children's Drop In (CYW1&2)** **Children's Mask Decorating Night (2/2) Waasakwa** 5:30-8:30pm	24	25 **The Blezard Valley Fields of Fear 13+ (CYW2)** 7-10pm **Youth Centre – Drop In** 5-7 pm	26
27	28 **Board Games Night (CYW1/FWB) - Youth Centre** 6-8pm	29 **Hand Drumming Teaching Lodge (CWB2&CYW2)** 6-8pm	30 **Halloween Party @ Library (CYW1&2/Ed. Dept.)** 5:30-8:30pm	31 **Halloween**		

CONTACT US

Child & Youth Worker 1
Elizabeth Craggs
Phone: 705-690-1867
Email: childyouth.worker1@wlfn.com

Child & Youth Worker 2
Amanda Rose
Phone: 705-690-7513
Email: childyouth.worker2@wlfn.com

Child & Youth Well-Being Worker 2
Kelyn Best
Phone: 226-239-2822
Email: childyouth.wellbeing2@wlfn.com

COME JOIN OUR NEW





OCTOBER 16, 2025
5PM-7PM

YOUTH CENTER

ALL CHILDREN & YOUTH WELCOMED FOR DROP-IN.
DONATIONS CLEANED & REPURPOSED!
1ST COME, 1ST SERVED

CONTACT ELIZABETH @705-690-1867 FOR MORE INFORMATION!

YOUTH AGED 13+

★★ YOU ARE INVITED! ★★

FIELDS OF FEAR

THE HOSTEL & KOOKY CRIKUS



OCTOBER 25TH

HAUNTED TOUR FROM 8-9PM

BUS LEAVES COMMUNITY CENTER AT 7PM

TO BLEZARD VALLEY

BUS BACK BY 10PM

REGISTER WITH AMANDA @ 705-690-7513
BY OCTOBER 11TH, 2024

REGISTRATION REQUIRED TO BOARD THE BUS
& LIMITED SEATS AVAILABLE!

PUMPKIN CARVING

AT THE YOUTH CENTER!

CONTACT
ELIZABETH@705-690-1867
FOR REGISTRATION
BY **OCTOBER 4TH!!**

Oct 11,2024

YOUTH
AGED 12+
4-6PM

Oct 9,2024

CHILDREN
AGED 7+
4-6PM

SPOOKTACULAR DOOR PRIZE TO WIN FOR SHOWING UP AND GETTING CREATIVE!

ATIKAMEKSHENG ANISHNAWBEK

LIGHT MEAL & DRINKS PROVIDED

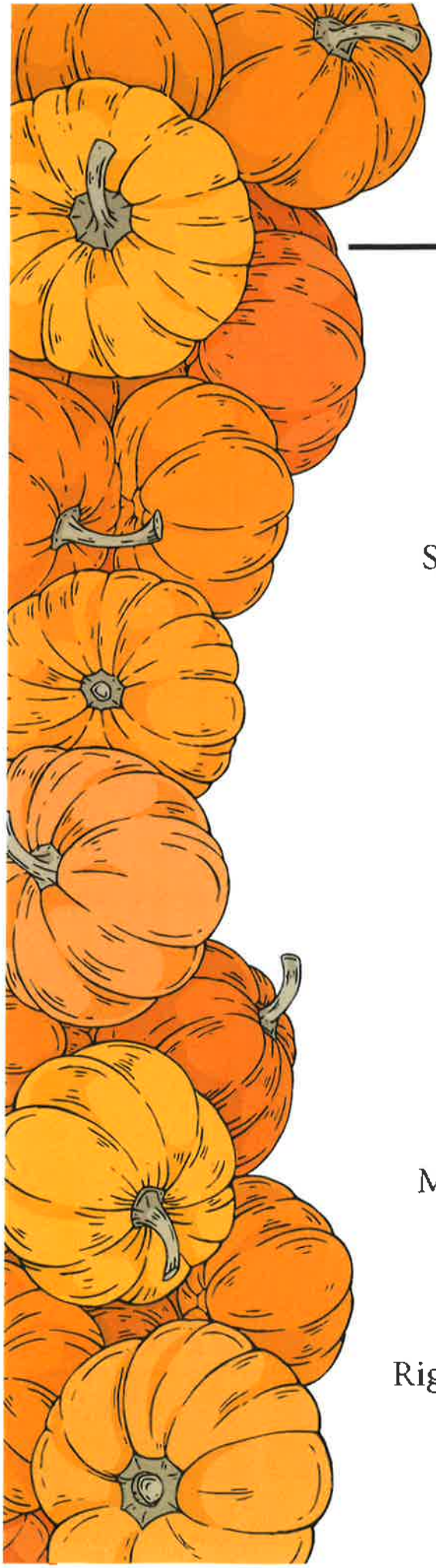

Diner's Club

October Menu

OCTOBER 2

Spaghetti Lunch, Garden Salad with a Bun
Dessert: Pumpkin Bars

OCTOBER 9

Roast Beef, Mashed Potatoes, Mixed Vegetables
Dessert: Rice Krispie Squares

OCTOBER 16

Yellow Bean Soup, Scone and Balogna
Dessert: Jell-o Cups

OCTOBER 23

Meatloaf, Rice, Salad and Baked apples

OCTOBER 30

Rigatoni Vegetable Pasta, Seasoned Chicken
Dessert: Cake for October Birthdays

ADULT DAY PROGRAM

2024 OCTOBER

Tuesday 1

Teatime: Round Lake Cook Out
Time: 12-3pm
Where: Round Lake

Friday 4

Elders Hunt Camp
Time: 9am-4pm
Where: Benny Hill
Please sign up for transportation by October 2, 1pm

Thursday 10

Pumpkin Patch Outing
Time: 9am-4pm
Where: Leisure Farms
Please sign up by October 8

Thursday 17

Walden Food Bank
Time: 1-3pm
waldenfoodbank215@gmail.com
or call them at 705-690-5778
Open to Home and Community Care Clients

Tuesday 22

Window Art, part 2 with Art Gallery of Sudbury
Time: 1-3pm
Where: Health Centre Board Room

Thrusday 24

Movie Night
Where: SilverCity Cinemas
Time: 2pm-9pm
Please Register by October 18 at 1pm

Tuesday 29

Teatime: Value Village
Time:1pm-3pm
Where: Value Village

Wednesday 30

Princess Pine Picking
Time: 12-3pm
Where: First Beach

Thursday 31

Princess Pine Posies Making
Time: 11-1pm
Where: Community Centre

If there are any questions

Please call Lindsay Fraser Adult Day Programmer at

Cell: 705-690-7994

Email: adultday.programmer@wlfn.com

GAME LAUNCH

Bring your own game or play what we have!
Light meal, snacks, and beverages available!

At Youth Center

Flex your competitive skills, challenge someone to a game and leave with cool prizes!

Amanda Rose- Child & Youth Worker | 705-690-7513 For More INFO

In collaboration with
Waasakwa Children's Centre and Healthy Babies Healthy Childrens

Moss-Bag Making

10 Spots Available!



REGISTER BY SEPTEMBER 30TH AT 4PM

Register with Rosella:
family.support1@wlfn.com

Community Center

6:30 - 9:30 pm

Wednesdays - October 2nd, 9th & 16th

CCP: Chapter 1-To re-establish our Anishnawbek cultural and spiritual practices and ceremonial life in the heart of our Nation.

Students of any age are invited to the

HOMEWORK & SNACK CLUB

Join us for fun & healthy snacks,
a quiet place for homework,
or partner with a peer tutor!

WEDNESDAYS 4-6PM

212 Maani Street

For more info contact
Stacey Lavallie - 705-692-3651 x 1164 or
education.programmer@wlfn.com

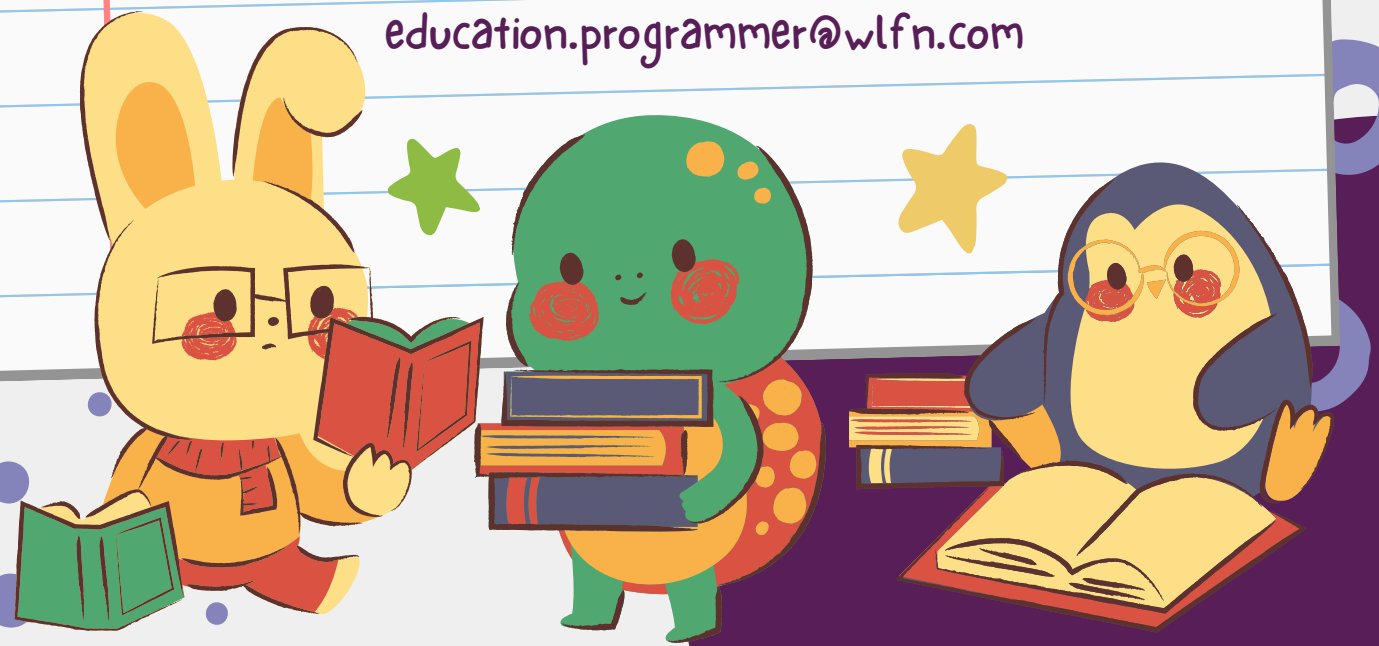

TEENS TUTORING KIDS · VOLUNTEER

Atikameksheng Anishnawbek Education Department's Peer Tutoring Program - 2024-25

HEY HIGHSCHOOLERS! DO YOU NEED YOUR VOLUNTEER HOURS?



Our peer tutoring program is seeking secondary students to help tutor youth on Wednesdays, 4-6pm, September-May.

For more information, contact Stacey via phone at 705-921-9481 (cell), or email education.programmer@wlfn.com

ATIKAMEKSHENG
ANISHNAWBEK
EDUCATION DEPARTMENT



Tutoring Options

As per the Education Policy 4.0, student band members may be eligible for tutoring financial assistance based on funding availability.

We would like to remind parents/guardians of this opportunity. Though Education Support Workers can coordinate sessions, parents/caregivers are encouraged to coordinate sessions to avoid time delays due to third party coordination.

If interested, please submit quotes to education.programmer@wlfn.com for consideration.

Tutoring Agencies

- **Tutor Doctor -- 705-230-0967**
- **Eye Level -- 705-523-0888**
- **Nickel City Tutors -- 705-919-6778**
- **Oxford Learning -- 705-995-2672**
- **Kumon Math & Reading Centre -- 705-419-2004**

For more information, contact
Stacey Lavallie -- education.programmer@wlfn.com
Phone: 705-692-3651 ext. 1164
www.AtikamekshengAnishnawbek.com

Join us for an Information Session to learn what Anishinaabe needs to prepare for Fasting. Our Fasting Camp will be occurring the week of October 8th to October 13th

FALL FASTING

INFORMATION SESSION

When: September 27th, 2024
Where: Sacred Grounds Chalet 4:30pm-6:30pm

Hosted by:
Atikameksheng Anishnawbek Mino Bimaadiziwin Department

Annual Community Harvest 2024



CAMP

Start Date: Thursday October 3
End Date: Sunday October 6



Location: Benny - 700 Road - Camp 28

- **This is a family hunt weekend, come out and enjoy being on the land!**
- **Butcher fee's will be covered by the Lands Department with 50% of the meat going to the hunter and 50% of the meat to the community.**
- **If you have a camper trailer, sites will be available and must register.**
- **Hunt on or off reserve.**
- ***Registration is strongly encouraged!* Registration and information packages will be coming out soon.**

- **If you have any additional questions, please reach out to:**

Shannon Gonawabi
Natural Resources Coordinator
Email: natural.resources@wlfn.com
Phone 705-692-3651 Ext: 1408

Stephanie Willis
Lands Management Technician
Email: lands.tech@wlfn.com
Phone: 705-692-3651 Ext: 1412

THIS IS A DRUG & ALCOHOL-FREE GATHERING

ATIKAMEKSHENG ANISHNAWBEK



Annual Community Harvest 2024



CAMP

Start Date: Thursday October 3
End Date: Sunday October 6



Location: Benny - 700 Road - Camp 28

- **This is a family hunt weekend, come out and enjoy being on the land!**
- **Butcher fee's will be covered by the Lands Department with 50% of the meat going to the hunter and 50% of the meat to the community.**
- **If you have a camper trailer, sites will be available and must register.**
- **Hunt on or off reserve.**
- ***Registration is strongly encouraged!* Registration and information packages will be coming out soon.**

- **If you have any additional questions, please reach out to:**

Shannon Gonawabi
Natural Resources Coordinator
Email: natural.resources@wlfn.com
Phone 705-692-3651 Ext: 1408

Stephanie Willis
Lands Management Technician
Email: lands.tech@wlfn.com
Phone: 705-692-3651 Ext: 1412

THIS IS A DRUG & ALCOHOL-FREE GATHERING



SCAN HERE

for Google map directions
to the Community Harvest Camp

The Community Harvest will be taking place on October 3rd-October 6th, 2024.



Travel directions to Hunt Camp

Google Earth image shows the location of Hunt Camp, which is called Camp 28 on the map.

By Benny on Hwy 144, turn west onto 700 Road.

Travel on the dirt road for 28 kms, signs will be posted at Y – intersection to turn Right.

By Mile Marker 28 when passed Y-Intersection, Hunt camp will be in large open pit. Signs will be posted.

Cell Service area by Mile Marker 11 on the 700 Road.

Traveling from Atikameksheng Community to Camp site 28 is roughly 105 kms.

If you are not certain of the location, reach out to Lands Dept. satellite phone (000)000-0000 when you are turning off Hwy 144 onto 700 road.

Also, we will be giving out maps with GPS coordinates, if you require one, please see us at the lands office the week before to get your map.

All Lands staff will be out at the Annual Harvest as there will be no one in the Lands Office.

Staff member will remain on stand-by if you require Lands service.

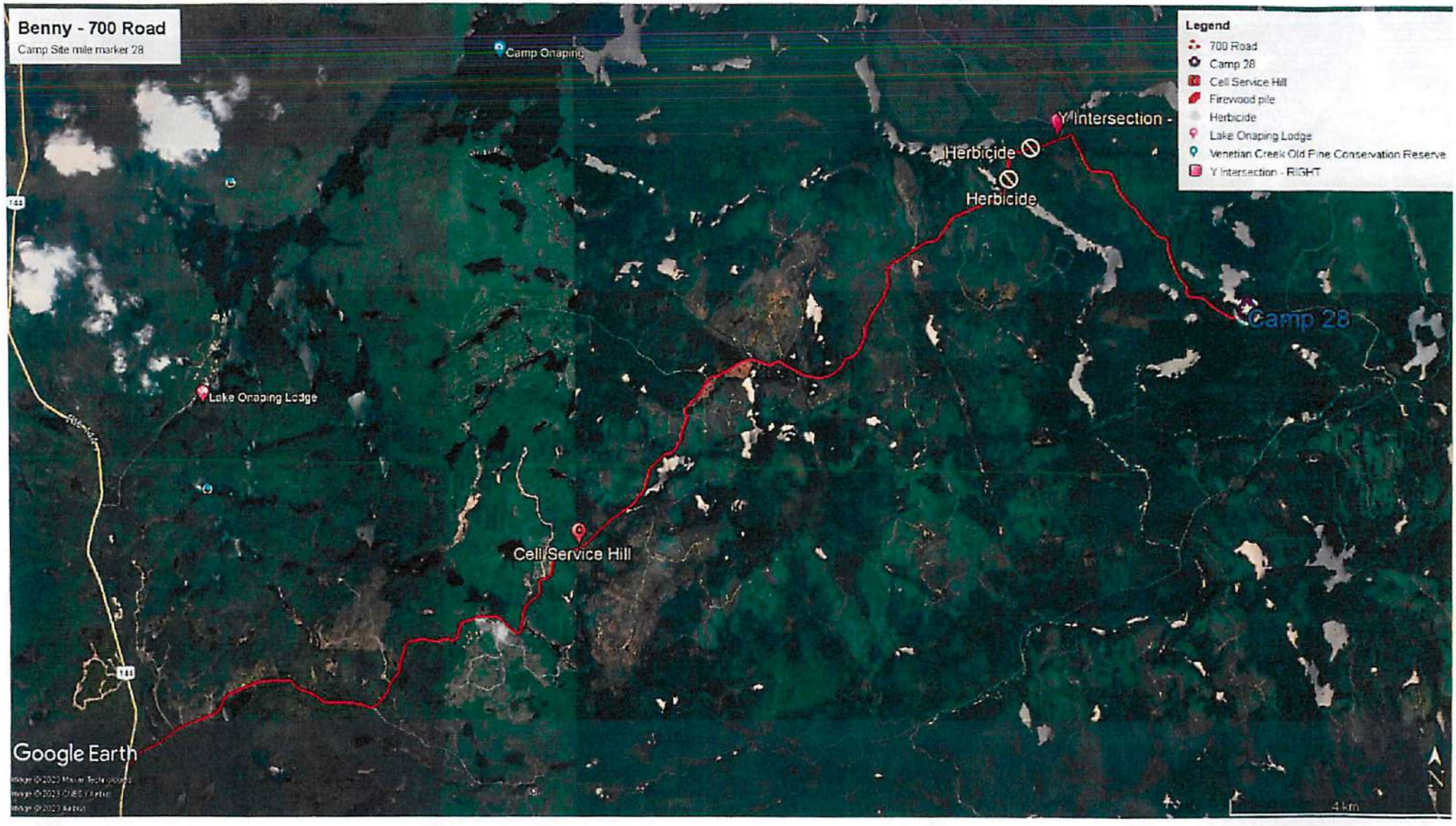
Benny - 700 Road
Camp Site mile marker 28
Camp Onaping
Y Intersection -
Herbicide
Herbicide
Camp 28
Lake Onaping Lodge
Cell Service Hill
Google Earth
4 km
Legend
700 Road
Camp 28
Cell Service Hill
Firewood pile
Herbicide
Lake Onaping Lodge
Venetian Creek Old Pine Conservation Reserve
Y Intersection - RIGHT

TRADITIONAL HEALER

KEITH SMITH

September 30th & October 1st, 2024

We're delighted to announce that Keith and his assistant Valerie will be visiting Atikameksheng on Monday September 30 to Tuesday October 1, 2024.

Appointments will be made between 8am – 5pm on both days.

Call, Text or Email Brandon (Oshkaabewis) staring Monday September 23, 2024 to book an appointment

(249)-377-6107

oshkaabewis@wlfn.com

Location: Mino Bimaadiziwin Office – Health Side of the Band Office

Traditional Medicine Practitioner Keith D. Smith and his Assistant Valerie G. Smith provide Traditional Medicine services.

Keith Smith is an enrolled member of Red Lake Band of Chippewas in Minnesota. He belongs to two traditional societies, and over the past 35 years has learned traditional medicine practices from respected elders, teachers, and advisors. Valerie Smith is an enrolled member of Ho-Chunk Nation in Wisconsin. She was raised within her family's society and traditional ways and has been learning and supporting her husband Keith as his assistant/helper in the practice.

Together Keith and Val play an important role in helping Anishnaabe People be physically, and spiritually healthy. They live and promote an alcohol and drug-free life.