

August 9, 2024 Flyer



Per Capita Distribution Eligibility Referendum Save the Dates

Atikameksheng Anishnawbek will be holding a referendum on the Robinson Huron Treaty Annuity Per Capita Distribution. This referendum will determine the eligibility terms for Debendagziwaad receiving the PCD. Please see the dates below. Any updated dates will be communicated immediately.

Community Information Sessions in Sudbury, Toronto and Atikameksheng

September 16th to 20th, 2024

Community Ratification Information Meeting

October 12th, 2024

PCD Eligibility Referendum Vote

October 26th, 2024

What if you've been scammed?

It can be hard to accept that you've fallen victim to a scam or fraud scheme. However, it is important to remember that scams and cyber crimes can happen to anyone, anywhere, at any time. You're the victim so don't blame yourself for what has happened.

IF YOU ARE, OR THINK YOU MAY BE, A VICTIM OF FRAUD OR A SCAM, HERE ARE SOME STEPS YOU CAN TAKE TO PROTECT YOURSELF FROM FURTHER LOSS:

END ALL COMMUNICATION

- Scammers often target victims of fraud a second or even third time with the promise of recovering money; do not engage even if they use threats or coercion.

SECURE YOUR ACCOUNTS AND PERSONAL INFORMATION

- Update passwords and security protection for online banking, social media and computer profiles. Use multi-factor authentication where possible.

REPORT THE FRAUD

- Notify your band council, local police, bank, and social security office. Also, contact the Canadian Anti-Fraud Centre.

EDUCATE AND SHARE

- Share your experience with family, friends, and community members to prevent others from falling victim.

SEEK SUPPORT

- Falling victim to fraud can be a traumatic experience, talk to someone you trust or reach out to community support services for emotional assistance. Consider seeking legal advice if you need help navigating the aftermath of the scam.

1. Protect yourself.
2. Protect your community.
3. Stay informed.
4. Stay vigilant.
5. Stay connected.

Robinson Huron Treaty LITIGATION FUND

For more information, please visit, www.rht1850.ca or email us at info@rht1850.org.

Robinson Huron Treaty
LITIGATION FUND

Atikameksheng Anishnawbek
Aundeck Omni Kaning
Batchewana First Nation
Dokis First Nation
Henvey Inlet First Nation
M'Chigeeng First Nation
Magnetawan First Nation
Mississauga First Nation
Nipissing First Nation
Ojibways of Garden River
Sagamok Anishnawbek
Serpent River First Nation
Shawanaga First Nation
Sheguiandah First Nation
Sheshegwaning First Nation
Thessalon First Nation
Wahnapitae First Nation
Wasauksing First Nation
Whitefish River First Nation
Wilkwemkoong Unceded Territory
Zhiibaahaasing First Nation

COMMUNICATIONS OFFICER OPPORTUNITY

About the Organization:

The Robinson Huron Treaty Litigation Fund (RHTLF) was created to undertake and pursue litigation and/or negotiations related to the Robinson-Huron Treaty Annuities Claim on behalf of the settlors of the RHTLF and/or their members who receive or are entitled to receive annuities under the Robinson Huron Treaty of 1850, as well as others who receive or are entitled to receive annuities under the said Treaty. The RHTLF is comprised of 22 Trustees appointed by the First Nations Councils, each is mandated to represent their respective First Nations. Two (2) Trustees from each Sub-Region are appointed to the Litigation Management Committee (LMC) which guide and work with the Legal Team, RHTLF staff/contractors and the Chiefs and Trustees.

About the Role:

The Robinson Huron Treaty Litigation Fund is seeking an experienced Strategic Communications Manager on a contract basis to oversee its internal and external communications strategies and tasks. The Strategic Communications Manager will report to the Litigation Management Committee of the Robinson Huron Treaty Litigation Fund and work closely with the Legal Team and LMC designated Communications Lead to develop strategies and materials for the Chiefs and Trustees and beneficiaries of the Robinson Huron Treaty.

Responsibilities and Duties:

- Develop and implement communications strategies and plans
- Support with messaging for issues management or crisis communications
- Assist with the development of key messages to guide communications
- Draft copy for engaging communications products for web, print, and social media use like brochures, fact sheets, infographics, videos, and social media content
- Oversee content calendars and social media analytics
- Create press releases, media advisories and manage media relations
- Work with external contractors and internal staff to produce content in a timely manner

Robinson Huron Treaty Litigation Fund, c/o Mike Restoule, Chairperson
1Miigizi Mikan, P.O. Box 711, North Bay, Ontario P1B 8J8
Email: rhttrust@outlook.com Mobile: 705.498.7353
www.robinsonhurontreaty1850.com

Robinson Huron Treaty
LITIGATION FUND

- Lead regular communications check-ins internally
- Assist with planning events and community engagement sessions, and create promotional plans and material for them
- Present communications plans and offer advice to the Chiefs and Trustees
- Be available to attend meetings or community events, as necessary

What you bring:

- Post-secondary education in Communications, Marketing, Journalism, Public Relations or related discipline or equivalent experience
- 3-5 years of experience in a Communications-related field
- An understanding of Anishinabek and Indigenous values, community issues and its economic and cultural environments
- An understanding of or experience working on legal matters
- Excellent written and verbal communication, proofreading, and editing skills
- Strong organizational and project coordination skills, and an ability to prioritize in a multifaceted environment
- Proficiency with communications software and social media tools

Salary/Remuneration

Competitive & Negotiable

How to Apply

Please send your resume and covering letter to RHTLF Office Administration at <office.admin@rhtlf.org>

Giyak Mishkawzid Shkagmikwe
DEVELOPMENT CORPORATION

WE ARE HIRING

CHI-ZHIINGWAK BUSINESS PARK DEVELOPMENT MANAGER

SALARY: $85K-$110K

Giyak Mishkawzid Shkagmikwe is currently looking for the right candidate to fill the position of Chi-Zhiingwaak Business Park Development Manger

GENERAL REQUIREMENTS :

- A degree in Business, Economic development, or related field.
- or track record of success
- 3-5 yrs experience
- knowledge of Financial processes.
- time management skills
- knowledge of anishinaabe culture
- ability to meet deadlines
- Strong communication skills.
- Project management.

email Ashley Nootchtai at ea@gmsecdev.com to request the full job description.

SEND YOUR CV & COVER LETTER TO :

ea@gmsecdev.com

WE ARE

HIRING

FINANCE CLERK

- Diploma in Accounting
- 3-5 Years Experience
- Sage 300
- Payroll Designation
- Assist Director of Finance & Administration

Giyak Mishkawzid Shkagmikwe
DEVELOPMENT CORPORATION

Send Your CV & Cover Letter

DFA@gmsecdev.com

Email to request the full job description

Giyak Mishkawzid Shkagmikwe
DEVELOPMENT CORPORATION

CALL FOR CASUAL WORKERS

Giyak Mishkawzid Shkagmikwe is looking for casual workers for on call work such as events, servers, etc.

If you are interested please submit your name to GMS Executive Assistant, Ashley Nootchtai at 705-885-1152 ext 101 or email ea@gmsecdev.com



NOGDAWINDAMIN FAMILY AND COMMUNITY SERVICES
WE ARE HIRING!

NOGDAWINDAMIN Family and Community Services, a designated Indigenous Child Welfare Agency under the Child Youth and Family Services Act serving member First Nations situated between Sault Ste. Marie and Sudbury is seeking to hire a:

PERMANENT FULL-TIME
CHILDREN'S SUPPORT WORKER
LOCATION: SUDBURY
NEW Salary Range: $57,043.00 to $73,652.00

Job Summary
The Children's Support Worker is responsible for providing a support function to the child welfare team with respect to children and families, supported by the Agency and Alternative Care parents.

Qualifications
- Post-Secondary Diploma/Certificate in Social Services
- One (1) year direct experience in a Social Services Agency
- Equivalent combination of education and experience may be considered

Other Requirements
- Respect for, sensitivity towards as well as knowledge and understanding of Anishnawbek culture, traditions and the Seven Grandfather Teachings
- Ability to understand and speak Anishnaabemowin is a definite asset
- Must provide a Criminal Records Check deemed satisfactory by the employer
- Must have a Class 'G' Ontario Driver's Licence, access to a vehicle and the ability to travel
- Must have $1M automobile insurance coverage

Nogdawindamin Family and Community Services has been in operation for over 30 years. We are committed to providing a barrier-free work environment in accordance with the Accessibility for Ontarians with Disabilities Act and the Ontario Human Rights Code. Accommodations are available upon request for candidates taking part in the recruitment process. **JOIN A GROWING AND DYNAMIC ORGANIZATION OFFERING REWARDING CAREERS, COMPETITIVE SALARIES, BENEFITS, OMERS PENSION AND A GREAT WORK ENVIRONMENT FOR INDIVIDUALS COMMITTED TO MAKING A DIFFERENCE.**

Please submit a job related resume and cover letter along with three work related references by:

Tuesday, August 20, 2024 – 4:00 pm

Hiring Committee
Nogdawindamin Family and Community Services
210B Gran Street, Batchewana First Nation, ON P6A 0C4
Email: hr@nog.ca

Preference will be given to Indigenous applicants. Self-Identification is encouraged.
We thank all applicants for their interest; however only those selected for an interview will be contacted.
A full job description is located on our website at www.nog.ca

JOB OPPORTUNITY

Klohn Crippen Berger (KCB)

OPEN POSITIONS :

- OFFICE ADMINISTRATIVE SUPPORT
- FIELD TECHNICIAN - WATER SAMPLING
- FIELD TECHNICIAN – DRILLING OBSERVATION
- FIELD TECHNICIAN – CONSTRUCTION SUPERVISION
- HEALTH AND SAFETY SUPPORT

APPLY NOW

BMCMORRIS@KLOHN.COM

COMMUNITYSKILLS.COORDINATOR@WLFN.COM

ATIKAMEKSHENG ANISHNAWBEK

Klohn Crippen Berger

A Sudbury engineering company has several job shadowing opportunities as well as part-time and full-time job openings for locals in its office and in the field at local mine tailings facilities.

The jobs, with Klohn Crippen Berger, or KCB, range from office administration support to field technicians and health and safety support.

KCB's Sudbury operations provide engineering and support services for the management of mine waste, including tailings facilities and water management infrastructure.

The positions are:

- Office administrative support (job shadowing, part-time employment, and full-time employment)
  - Support existing administrative staff in a range of activities, from ordering office supplies and supporting the office team with travel arrangements, through to formatting documents and supporting compliance with KCB's internal quality management system.
- Field technician – water sampling (job shadowing and part-time employment)
  - KCB has an ongoing project collecting water samples around tailings dams. The collected water samples are sent for geochemical testing and the results analyzed by KCB geochemists to determine the geochemical processes within the tailings dam embankment. This information is used by the engineering design team to improve the longevity of new works to the dams and increase the safety of these facilities.
- Field technician – drilling observation (job shadowing and part-time employment)
  - For the design of any new structures, and to better understand the conditions of existing structures and its foundations, KCB typically requires geotechnical drilling. During drilling campaigns, our engineers observe the process, collect samples, and log the samples and the drill hole.
- Field technician – construction supervision (job shadowing and part-time employment)
  - While the contractor is responsible for the quality of the construction work, KCB observes the work and provides guidance to the contractor as they execute their work, undertake spot checks of their field tests, and collect samples for testing at a geotechnical lab.
- Health and safety support – office and/or field based (job shadowing and part-time employment)
  - Health and safety is an important element for all field work. This role includes support for the planning/logistics of the field teams, planning training for the field team, keeping records of health and safety training, conducting site visits to review field conditions, and supporting the team with daily check-ins.

For members of the community not sure if they have an interest in any of these positions but would like to find out more about them, KCB is offering a week of job-shadowing. This is a great way to get exposure to a range of professionals, including civil engineers, geotechnical engineers, water resource engineers, and geochemists before deciding if this is a good fit for you.

KCB is a multi-disciplinary engineering company with offices across Canada, Australia, the UK, and South America.

If you are interested in any of these opportunities, please reach out to KCB's Human Resources contact (Brad McMorris at BMcMorris@klohn.com) so that they can give you more information.

ATIKAMEKSHENG ANISHNAWBEK

Gimaa & Council Update on the Status of the Legal Fees Dispute and Distribution of Funds to Robinson Huron Treaty (RHT) First Nations – August 1st, 2024

RHT Legal Fees Dispute

Gimaa & Council expresses their sincere gratitude to everyone who supported their recent court application to have the RHT Annuities Claim Legal Fees assessed by the Court. We stood alongside with Garden River First Nation (GRFN) Ogimaa Kwe Karen Bell and Councillor Chester Langille on Tuesday, July 30th at the Ontario Superior Court of Justice to seek assessment on the legal fees of the lawyers for the RHT Litigation Fund (RHTLF). We thank GRFN leadership for standing strong with us as we challenge the RHT legal fees.

We were joined by Debendaagziwaad from both Nations including Elders and Youth, and performed ceremony before and after the hearing, praying for a positive outcome for all RHT Debendaagziwaad. During the court hearing, Justice Steele heard both sides of the dispute and we thank our legal team for their hard work and dedication. At the end of the day, Justice Steele announced that she would reserve her decision on the matter but made it clear that there was no reason for the distribution of settlement funds to be delayed.

Distribution of Settlement Funds to RHT First Nations

It is with great pleasure to announce that we have received notice from the RHTLF Litigation Management Committee on August 1, 2024, that the settlement funds will be disbursed to each RHT First Nation in early August as planned. This decision is based on Justice Steele's announcement at the court hearing on July 30, 2024. Gimaa & Council also wish to confirm that our Finance Team has made all preparations to receive the funds, including receiving authorization from Council to release the per capita distributions on August 14, 2024.

We will continue to update you and hold a community information session soon where you can meet our legal team and ask them questions about the case. Once again, we thank you for your tremendous support and patience as we advance our application to have the RHT legal fees assessed.

Miigwetch.

ADMINISTRATION OFFICE
25 Reserve Rd – Naughton,
ON P0M 2M0

Telephone: 705 692-3651
E-mail: receptsec@wlfn.com
Website: atikamekshenganishnawbek.ca

@AtikamekshengA

Robinson Huron Treaty Per Capita Distribution Submission Process

Atikameksheng Anishnawbek Administration is continuing the collection of information to execute the RHT Per Capita Distribution.

As of today, we have collected and processed over 1100 submissions.

Test Deposit

The Test Deposit for the August 14, 2024 payment is Thursday, August 8, 2024.

As a measure of extra security, a test deposit of $1.00 will be distributed in advance of the PCD. If the test deposit is NOT received, Members will need to contact support staff listed below. Please allow 1-2 business days for the deposit to reach your bank account and prior to contacting staff. The dates for the test deposit of $1.00 will follow the distribution schedule below.

Distribution Schedule

Forms submitted after July 24th, 2024, will be processed according to the following distribution schedule:

Submission Period	Distribution Payment	Test Dates
July 25-August 28, 2024	September 11, 2024	September 5, 2024
August 29-September 25, 2024	October 9, 2024	October 3, 2024
September 26-October 30, 2024	November 13, 2024	November 7, 2024
October 31-November 27, 2024	December 11, 2024	December 5, 2024

PCD Form Submissions

When providing your supporting documents, please DO NOT include original documents. You can submit the PCD form and supporting documentation to any of the following:

1. BY MAIL

   Administration Office
   Attn: Dennis Cropper, Chief Administration Officer
   25 Reserve Road
   Naughton, Ontario P0M 2M0

2. BY EMAIL

   pcd@wlfn.com

3. DROP OFF

   During regular administration office and hub business hours
   Monday-Thursday 8:30am-4:30pm
   Friday 8:00am-4:00pm
   Lunch Hour closed 12:00pm-1:00pm

RHT PCD Distribution Team

For General questions or for one-on-one support, please contact Pam Naponse-Corbiere at 705-692-3651 ext. 1106.

For online support of your emailed submission, please contact Hailey Clark at 705-692-3651 ext. 1108.

For any suggestions and concerns, please contact the following staff:

Sierra Fitchett
705-692-3651 ext. 1111
office.manager@wlfn.com

Dennis Cropper
705-692-3651 ext. 1107
cao@wlfn.com

Chi-Miigwetch,

Sierra Fitchett
Office Manager

Dennis Cropper
Chief Administration Officer

COMMUNITY CONSULTATION

OPEN HOUSE

THURSDAY, AUGUST 29, 2024

COMMUNITY CENTRE | **3:00 PM - 6:00 PM**

*Join us for a **BBQ** and an update on the **Long Lake Gold Mine Rehabilitation Project.** Updates will also be available for review on the Members Portal during that week.*

Presented by Ontario Ministry of Mines and Atikameksheng Anishnawbek

For more information please contact community.consultation@wlfn.com

DOOR PRIZES!

WE'D LOVE YOUR FEEDBACK!



We hope you enjoyed our Annual Traditional Gathering, Jiingtamok on July 27 & 28, 2024! We'd love to hear your feedback of the weekend! Fill out our feedback form and enter your name by August 15, 2024 to enter into the prize draw.

Fill out the form by scanning the QR code or by following the link

https://forms.office.com/r/XdEqsW1FmR

We'd Love Your Feedback

We hope you enjoyed Debendaagziwaad Days on July 22 - 26, 2024! We'd love to hear your feedback of the activities during the week! Fill out our feedback form and enter your name by August 15, 2024 to enter into the prize draw.

Fill out the form by scanning the QR code or by following the link

https://forms.office.com/r/DOYLZYXFrn

ATIKAMEKSHENG ANISHNAWBEK

ServiceOntario

Service Ontario mobile service will be at the Community Center on

August 20, 2024

10:00 am to 2:00 pm

Please bring the following:

- One piece of government ID
- Your expired health card/drivers license

Renew your health card and or drivers license and benefit from the new MTO services at Niigaanin Services Mobile ServiceOntario Trailer!



ATIKAMEKSHENG
ANISHNAWBEK
KENDAASII GAMIK

Your voice has a direct influence on what happens at the library!
Tell us about yourself and your interests by filling out the Library Survey!





This survey is to help the library understand community interests so that it may serve the community better. The information collected will not be publicly shared. Confidentiality shall be respected.

Fill out the Library Survey by scanning the QR code or by following the link!
https://forms.office.com/r/jM0xkCkqfF

Atikamekshenq Anishnawbek Seed Collection Training

Join us for a day of seed collection training with facilitators from the National Tree Seed Centre's Indigenous Seed Collection Program.

15 spots available! Register now to secure your spot.

You will learn:

- **the basic principles of seed collection and forecasting**
- **seed collection techniques**
- **how to use seed collection equipment**
- **recording data in the field**
- **post-harvest handling**





When: Tues, August 20, 9:30am-3:00pm

Where: Outdoors (TBD)

To register, please contact Michelle Seanor - mseanor@niigaaniin.com

National Tree Seed Centre

Indigenous Seed Collection Program

"The program will develop a seed collection strategy with and for Indigenous communities based on existing Indigenous knowledge, to support sustainable use and enable restoration of those species of interest."

Purpose

As the original ecosystem architects of Turtle Island (North America), Indigenous peoples are the earliest seed collectors, processors, and distributers on this great landscape we all now call home.

As part of the 2 Billion Tree initiative (2BT), the National Tree Seed Centre (NTSC) will promote seed collection capacity and development within Indigenous communities across Canada.

It will support community-specific paths in the storage of their genetic legacy through the co-development of an Indigenous Seed Collection program that includes knowledge sharing, training, and short and long-term seed collection and storage.

This program will maintain Indigenous intellectual property rights and access to seed collections, while creating opportunities for small-to-medium size enterprises. This will empower communities to preserve Indigenous knowledge, conserve tree species of cultural, spiritual, and economic importance, and play a critical role ensuring that the right seed from the right species is available for future planting and use under the 2 Billion Trees program.





Program Overview

The program will establish an Indigenous-led seed collection program focused on species that are of cultural, medicinal, spiritual and economic importance to Indigenous communities. Indigenous forest values will be at the centre of the National Tree Seed Centers efforts to preserve and protect forest resources for the future: particularly as climate change threatens those values.

Indigenous communities have been the stewards of forests for generations: relying on the natural resources for food, shelter, medicine, spirituality, and culture. The Indigenous Seed Collection Program will examine, record (where appropriate), and incorporate Indigenous knowledge into seed collection and conservation.

Role of The National Tree Seed Centre

- Engage an Indigenous Coordinator to explore Indigenous seed collection and storage capacity and the equipment and training needs across Canada.
- Collaborate with communities and Indigenous led Small and Medium Enterprises to identify technical and training needs.
- Develop a strategy with Indigenous communities to support collection of their species of interest for habitat creation, restoration, school-yard programs and community forestry management lands.
- Develop a network of community participants to assist seed collection and processing.
- Host community workshops and meetings to identify species of interest and potential sources of native species seed (as an example, for assisted migration to mitigate climate change impacts) for planting on traditional territories.
- Have discussions with provincial seed centres and regional forest genetics programs to acquire current training materials or identify those that can be updated with existing Indigenous knowledge and perspectives.
- Help to identify low-tech equipment needs for seed collection, cleaning and banking to kickstart seed supply solutions in Indigenous communities.
- Identify local seed supply issues and if the National Tree Seed Centre has sufficient seed in storage, provide Indigenous communities and Small and Medium Enterprises with a diversity of appropriate and climate-resilient seed.

How Can My Community Get Involved?

For more information, contact **Mary Knockwood,** Regional Indigenous Programs Coordinator at (506) 282-1710 or via email at mary.knockwood@nrcan-rncan.gc.ca
Or one of our Indigenous Technicians **Naomi Millier** at naomi.millier@nrcan-rncan.gc.ca or **Martina Albert** at martina.albert@nrcan-rncan.gc.ca



National Tree Seed Centre
Canadian Forest Service–Atlantic Forestry Centre
1350 Regent Street, P.O. Box 4000
Fredericton, NB E3B 5P7 CANADA
Tel: 506-452-4162
General email: nrcan.ntsc-cnsf.rncan@canada.ca

KIZHAAY ANISHINAABE NIIN — I AM A KIND MAN — OFIFC

ATIKAMEKSHENG ANISHNAWBEK

KIZHAAY ANISHINAABE NIIN

I Am a Kind Man

Facilitator: Gary Martin

Join us for **Kizhaay Anishinaabe Niin,** a twelve **(12)** week program that is guided by the Seven Grandfather Teachings for Indigenous men who are committed to ending violence. I am a Kind Man engages Indigenous men by raising awareness and an understanding of the causes of violence against women.

Start date is September 12th, 2024 to November 28th, 2024

Thursdays from 1:00pm - 4:00pm at the Chalet

Maximum 10 Participants.

Transportation will be available from the Community Centre & Light Refreshments provided.

Deadline to Register is August 26th, 2024

You must be 18 years of age or older and attend all twelve sessions to receive your certificate of completion.

To register please scan the QR code or follow the link. https://forms.office.com/r/3AXmidDVHd

For more information please contact:
Josephine Onwuegbuzie
familywellbeing@wlfn.com

Ch. 3 Goal 5: To ensure that community programming for all age groups is coordinated across all departments and programs and provides holistic (mental, emotional, physical and spiritual) support for all age groups, families and the community as a whole

FAMILY MOVIE NIGHT



IF (IMAGINARY FRIENDS)

Thursday, August 29th at 5:30pm
at Kendaasii Gamik (Library)





Presenting the

BACK TO SCHOOL WEEK

REGULAR & ENHANCED PROGRAM PICK-UP & PROGRAMMING

August 27-28
Community Centre
2-7pm

August 29
Waasakwa Early Learning
Times TBA

August 30
Kendaasii Gamik (Library)
11am-1pm

Detailed schedule to come
For more info email Stacey
education.programmer@wlfn.com

ATIKAMEKSHENG ANISHNAWBEK

BIG DRUM PRACTICE

At the Waasakwa Centre

(Across from the Community Centre, use the front entrance.)



Open to all! Parents and caregivers welcome.

Refreshments available.

MONDAY NIGHTS 5:30 PM - 7:30 PM

AUGUST 12, 19, 26, 2024!

For questions or concerns please contact Brandon at oshkaabewis@wlfn.com

Diner's Club Menu

August 7th

Chicken Stir-Fry with Rice
Dessert: Coconut Chia Seed Pudding

August 14th

NO DINER'S CLUB

Elder's Parry Sound Trip: Sign Up with Debbie Soucy

August 21st

Potato Bacon Soup with Baked Scone
Dessert: Ambrosia Salad

August 28th

Quiche & Grilled Vegetables

Dessert: Cake for August Birthdays

ADULT DAY PROGRAM

2024

AUGUST

Tuesday 13

Teatime: Outdoor Decor
Time: 1-3pm
Where: Health Centre Boardroom

Thursday 15

Walden Food Bank
Time: 1-3pm
waldenfoodbank215@gmail.com
or call them at 705-690-5778
Open to Home and Community Care Clients

Tuesday 20

Window Art, with Art Gallery of Sudbury
Time: 1-3pm
Where: Health Centre Board Room

Tuesday 27

Teatime: Imax- Blue Whales 3D
Time: 1-3pm
Where: Science North

Thursday 29

Movie Night
Where: Imagine Cinemas
Time: 2pm-9pm
Please Register by August 23 at 1pm

If there are any questions
Please call Lindsay Fraser Adult Day Programmer at
Cell: 705-690-7994
Email: adultday.programmer@wlfn.com

August 2024
Wellness Coordinator – Mental Health Schedule

Sunday	Mondays	Tuesdays	Wednesdays	Thursdays	Fridays	Saturday
N/A	**IN-REACH Services (Downtown Hub)** 8:30am-4:30pm: drop in to connect with the Wellness Coordinator – Mental Health worker	**IN-REACH Services (Downtown Hub)** 8:30am-12pm: drop in to connect with the Wellness Coordinator – Mental Health worker	**IN-REACH Services (Band Office)** 8:30am-4:30pm: drop in to connect with the Wellness Coordinator – Mental Health worker	**IN-REACH Services (Band Office)** 8:30am-4:30pm: drop in to connect with the Wellness Coordinator – Mental Health worker	**IN-REACH Services (Band Office)** 8:00am-4:00pm: drop in to connect with the Wellness Coordinator – Mental Health worker	N/A

Holiday closure – August 5, 2024
Every second Friday at HBHC Center 10am-12pm
Library Drop In – August 13, 2024
Afternoon BINGO @ Hub – August 20, 2024
Wet N' Wild Youth trip – August 28, 2024

Contact Information:

- Safiyyah Briggs (Wellness Coordinator – Mental Health)
- Phone: (705) 692-3674 ext. 1210
- Cell: (705) 690-8426
- Email:mentalhealth.coordinator@wlfn.com

August 2024

Atikameksheng Community Hub

Walking Together
Monday to Thursday: 8:30am to 4:30pm
Friday's: 8:00am to 4:00pm
CLOSED 12PM-1PM DAILY

Monday	Tuesday	Wednesday	Thursday	Friday
			1 Addictions Outreach Walden Food Bank	2 Outreach
5 Hub Closed	6 Mental Health Outreach Somatiq Breathwork 1pm-2pm	7 Addictions Outreach Membership Clerk HIV & Hep C Testing 1pm-3pm	8 Addictions Outreach Inner City Food Bank	9 Outreach
12 Mental Health Outreach	13 Mental Health Outreach Hub Lunch 12pm	14 Addictions Outreach 1pm-4:30pm	15 Addictions	16
19 Mental Health Outreach	20 Mental Health Outreach BINGO 1pm-3pm	21 Addictions Outreach	22 Addictions Outreach Walden Food Bank	23 Outreach
26 Mental Health Outreach	27 Mental Health Outreach Hub Lunch 12pm	28 Outreach	29 Outreach Inner City Food Bank	30 Outreach



FOOD BANK TRANSPORTATION

Need help accessing the food bank? We're here for you.



Who

- **This program is available for community members between the ages of 18 & 50**

When

- First & Third Thursday of each month **(In community)**
- Second & Fourth Thursday of each month **(In Sudbury)**

- **Call, text, or email the first Monday of each month to choose and secure your time slot as seats are limited**



Contact us to arrange a ride

249-377-6460

outreach.worker@wlfn.com

66 Elm St, Sudbury Suite 107
Atikameksheng Anishnawbek Community Hub

FOOD DRIVE

Donate **food**, **hygiene products**, or clean gently worn **clothes** to support those in need, for a chance to win exciting prizes! Your generosity helps us make a difference in our community.

Every 5 items donated gets you a chance to win!!

ANNOUNCEMENT !



Food item needed

- Canned vegetables and fruits
- Can/ Dry soup
- Pasta, Rice, Sidekicks
- Pasta sauce
- Juice
- Canned meats (tuna, chicken, salmon, ham)
- Cereals, Granola bars, Oatmeal

Hygiene item needed

- Shampoo
- Deodorant
- Soap
- Toothpaste, Toothbrush
- Baby wipes
- Lotion
- Toilet paper
- Jeans, Joggers, Leggings
- T-shirt, Sweaters
- Socks

Items Will Be Collected :

August 2024

1 – 31

How

Call or email to arrange for pick up or drop off at the Community Hub during business hours

Drop off Location:

Week days
Atikameksheng Community Hub
66 Elm St, Sudbury
Suite 107

Pick up Days

In community
Thursday after 2pm

In Town
Tuesday's mornings

outreach.worker@wlfn.com 249-377-6460

ATIKAMEKSHENG ANISHNAWBEK COMMUNITY HUB TO

SACRED FIRE TRANSPORTATION

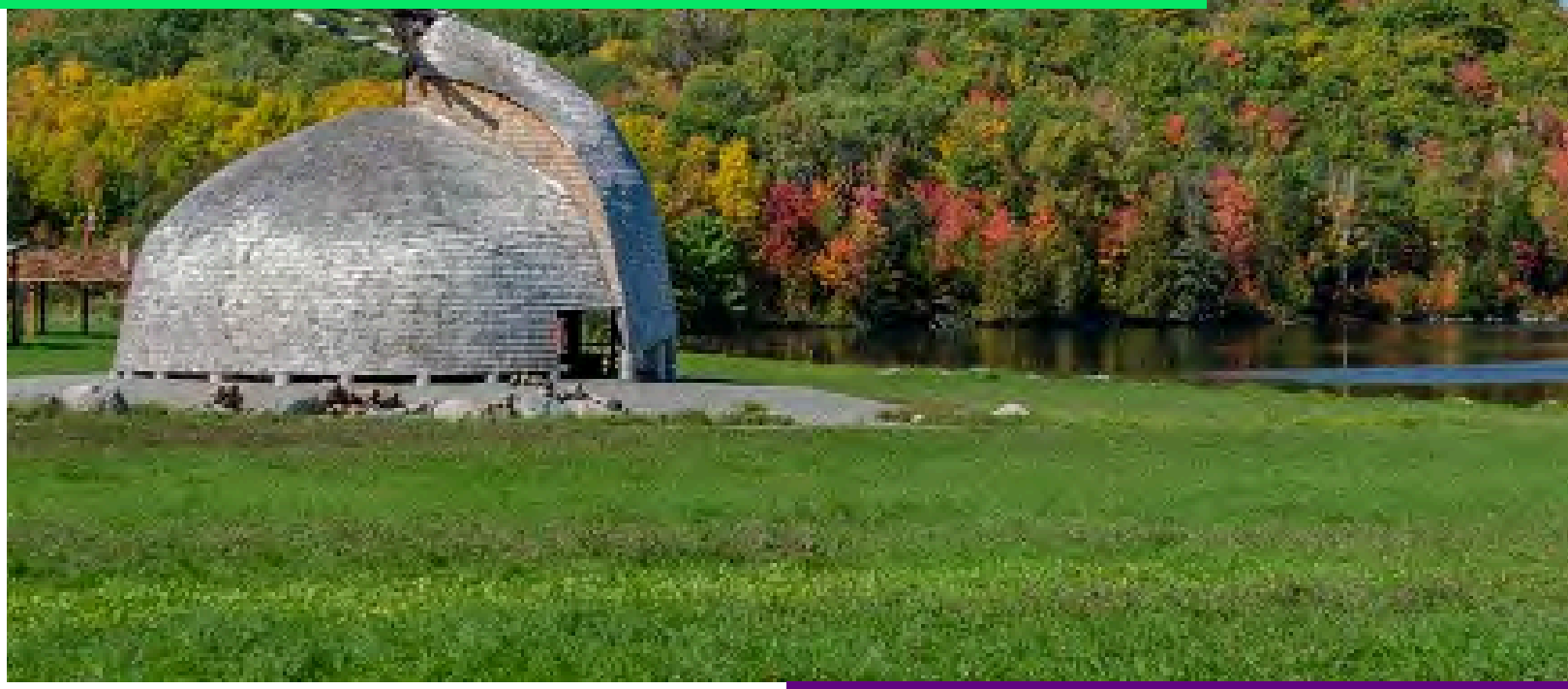

Interested?

Call us at **705-692-3651 ext 1505** or send us an email at **outreach.worker@wlfn.com** by the end of the previous week to secure transportation as space is limited.

WHEN

- Every Monday
- Leaving the Atikameksheng Community Hub at 9:30AM (66 Elm St, Sudbury, Suite 107)
- Departure from Sacred Fire at 2:00pm

BINGO Day

Get ready to shout "BINGO!" and win some amazing prizes at this fun-filled afternoon. Our Bingo caller will guide you through multiple rounds of the classic game, and there will be plenty of opportunities to win.

TUESDAY
AUGUST 20

START AT 1PM

At the Hub
66 Elm St, Sudbury, ON Suite 107

DROP IN

For more information:
www.atikamekshenganishnawbek.ca
Email: outreach.worker@wlfn.com
Phone: (249) 377-6460
Contact Person: Angele Chartrand

Artsy Fartsy

Join us on Tuesdays for Artsy Fartsy, a time for your babies and tots to have fun creating art!

Early Years Centre

Ages 0-6

9:00 a.m. - 10:30 a.m.





For more information contact Rebecca Shawana HBHC Worker at healthybabies.children@wlfn.com or call 705-692-3651 ext 1006

Mom to Mom Day

Join us on the third Friday of each month for a moms sharing circle!

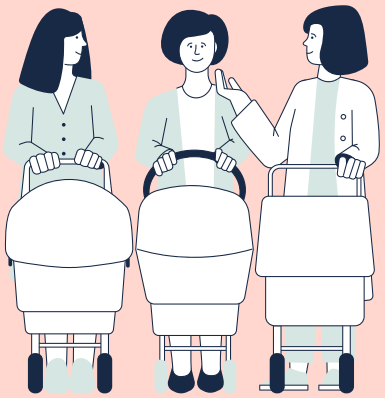

Early Years Centre
Ages 0-6

10:00 a.m. - 12:00 p.m.

For more information, please contact Rebecca Shawana, HBHC Worker at healthybabies.children@wlfn.com or call 705-692-3651 ext. 1006

ATIKAMEKSHENG
ANISHNAWBEK

WAASAKWA Children's Centre

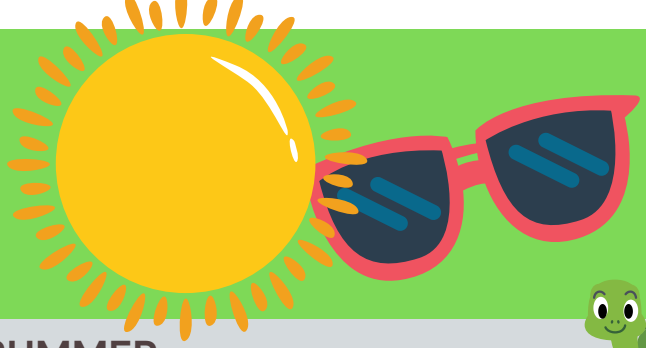



NIIBIN – SUMMER

HOW DOES LEARNING HAPPEN

NIIBIN - SUMMER

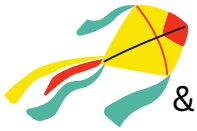

Be safe
& Have a fun filled summer
Stop By & Visit the Centre

Students Taking Early Childhood Education

FIREFLY – Great Resource CHECK IT OUT !!!
https://www.fnel.ca/
iplo@fireflynw.ca

Students Parents and Staff looking for Resources
please contact Tammy
email :
waasakwaelc.manager@wlfn.com
705-692-3652 ext. 1122



SPEECH & LANGUAGE

Tuesdays @ 11 -1pm

Join us with Miss. Melianie

learn some ways to help your child develop their speech







What's happening @ Waasakwa Children's Centre



Mondays
Big Drum 5pm

Tuesdays

Speech & Language Group
11 am -1

Small Hand Drum
6 pm

Wednesdays

Kids on the Move with HBHC
10 am

Thursdays

Tiny Tots Drumming & Weather Chat
10am

After School Programs will resume in September

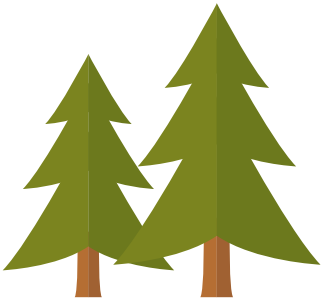

adik - whitefish

CHILDRENS ORAL HEALTH INITATIVE PROGRAM

COHI

TUESDAY
AUGUST 13TH
1-6PM

- Dental Screening
- Fluoride varnish treatment
- Help prevent decay and promote healthy habits

KIDS AGES 0–7



BOOK WITH HBHC WORKER REBECCA AT

705-692-3651
ext 1006
healthybabies.children@wlfn.com
Early Learnings Center

ATIKAMEKSHENG ANISHNAWBEK

VALE

2024 Vale Scholarships

$2,000 scholarships will be awarded to five (5) graduating or continuing Atikameksheng Anishnawbek students. Deadline for applications is Friday, September 6, 2024, at 12:00 PM

Applications must be submitted to the Vale Ontario Operations Scholarship Committee with the subject line "Vale Scholarship" (communityskills.coordinator@WLFN.com). Applications will only be processed after all required documents have been received.

REQUIRED DOCUMENTS

- **Cover Letter**
- **Completed and signed application**
- **Copy of acceptance letter from post-secondary institution or diploma for recent graduates.**
- **500-word Essay: Who you are and your education, career and life goals**
- **Reference Letter – The referee must have a professional relationship with the applicant (i.e., professors, band members, elders, and employers/supervisors)**

ELIGIBILTY CRITERIA

- **Student must be a member of Atikameksheng Anishnawbek**
- **Letter of Acceptance into a postsecondary institution or Training Program**
- **GPA > 2.0 for returning students**
- **500 Word Essay on who you are and what are your education, career and life goals. Include how or why this financial support will help you reach your goals**

APPLICATION FORMS CAN BE REQUESTED BY EMAILING COMMUNITYSKILLS.COORDINATOR@WLFN.COM OR DOWNLOADED FROM THE WEBSITE (COMMUNITY DOCUMENTS) HTTPS://ATIKAMEKSHENGANISHNAWBEK.CA/RESOURCES/

CALL OUT FOR LANDS COMMITTEE MEMBER

Deadline for Submissions:
August 23rd, 2024

Are you passionate about our Lands & Environment?
Do you have concerns with the protection and monitoring on our lands/waters?
Would you like to be apart of the Lands Committee?
Please consider joining our team!

Who can apply: Any Atikameksheng Anishnawbek member who is an eligible voter.

Members Duties Include:

- Attend monthly meetings (online/in-person)
- Supporting goals and objective of Lands Committee
- Share expertise and perspective on issues and initiatives of the team
- Review documents & make recommendations, as required
- Work for the benefit of Atikameksheng Anishnawbek

A copy of the Terms of Reference can be made available upon request. If you are interested, please provide a signed letter of interest to Courtney Corbiere-Wabegijig, Lands Registry Clerk at lands.clerk@wlfn.com or drop off at the Lands office located at 603 Gabode Drive, (Basement/Back Door)

