August 30, 2024 Flyer

Michael Nebenionquit



Michael James Ambrose Nebenionquit made his way to the Spirit World on August 28, 2024. He will be greeted by his parents Wayne Nebenionquit Sr. ba, Brenda Nebenionquit ba (nee Wabegijig), and his brother Wayne “Bigelow” Nebenionquit Jr. ba all predeceased. Michael leaves behind his nephews Brenden (Myah and River Wayne), Charles (Kachena and Tyson Bigelow), and niece Sophie.

Michael was a proud member of Atikameksheng Anishnawbek where he made a lifetime of memories with many aunts, uncles, cousins, and special lifelong friends too numerous to mention. He will be deeply missed by his Wabegijig family from Wiikwemkoong. All will remember Michael for his big heart, gentle nature, his ability to make people smile, and his positivity.

Michael was well known throughout the Lively, Whitefish, and Panache areas. Michael had the ability to make friends wherever he went, and he maintained meaningful relationships with family and friends through visits, texts, calls, and entertaining Facebook updates. Recently, Michael became a Great Uncle to two beautiful boys, River Wayne, and Tyson Bigelow, that he loved with all his heart.

Michael will be missed by his godmother Dolores Naponse, his godfather Lornie Petahtegoose (predeceased), and by his godson Morgan Shawbonquit.

Funeral Service will be held at the Atikameksheng Anishnawbek Community Complex on Monday, September 2, 2024, at 11am. Interment in the Atikameksheng Anishnawbek Cemetery. Friends may call after 3pm on Saturday, August 31, 2024, at the Atikameksheng Anishnawbek Community Complex.

Feast will follow the burial at the Community Centre. All prepared food can be dropped off at the Community Centre starting at 9:00 a.m.

On behalf of our Community, Gimaa Craig Nootchtai, Councillors and Staff; we offer our sincere condolences and deepest respect to the friends and family of Michael Nebenionquit.

ATIKAMEKSHENG
ANISHNAWBEK

We want to express our deepest condolences to all of Michael's family and friends. He truly impacted many lives in our community.

During this time, we want to share the resources that we have available for you.

Maamwesy'ing Crisis Response team will be in our community on

Friday, August 30, 2024,

to conduct a circle at the Teaching Lodge.

This circle will begin at 4:00 pm and open to all community members.

Sacred Fire is available at the Teaching Lodge until Sunday night.

Our staff are here to help. Reach out and connect with them.

Crisis Counselling

for Adults Aged 18+

Maamwesying's Crisis Counsellors in person appointment are available please speak to your community's Client Care Coordinator or call our central intake to book next available time slot.

How it works:

- One-on-one single session counselling
- No appointment needed
- The ability to speak with a counsellor in the same day
- Culturally safe, holistic, trauma informed, client centered, solution focused brief therapy model
- Use of medicine wheel in assessment and treatment
- In-person availability rotates between NSTC First Nations
- Virtual and phone accessible Monday to Friday 8:30am – 4:00pm
- Referrals to on-going counselling

If the Crisis Counsellor is not in your community, you may still access virtual or phone counselling by calling the Mental Wellness & Minobimaadizing Central Intake Line: 1-844-864-0523 and request Crisis Counselling.

Providing our Anishnawbek people a more accessible, culturally safe, trauma informed, holistic Crisis Mental Health Service.

MAAMWESYING
NORTH SHORE COMMUNITY HEALTH SERVICES INC.

1-844-864-0523

ATIKAMEKSHENG ANISHNAWBEK RESOURCE LIST

HEALTH DEPARTMENT		
Director of Health & Community Wellness	Amanda Jourdain	249-879-1459 705-692-3651 Ext. 1201
Primary Care Manager	Lisa Groux	705-561-0338 705-692-3651 Ext. 1216
Community Health Nurse	Marina McComber	705-507-0134 705-692-3651 Ext. 1203
Health Services Clerk	Darlene Geauvreau	705-698-6818 705-692-3651 Ext. 1200
Community Outreach Manager	Tracy Lamoureaux	249-377-6108 705-692-3651 Ext. 1500
Circle of Care Coordinator	Abbe Thompson	705-725-2231 705-692-3651
Clerical & Clinical Care Coordinator	Kim Recollet	705-692-3651
SOCIAL SERVICES DEPARTMENT		
Director of Social Services	Rachel Pattison	705-919-4634 705-692-3651 Ext. 1121
Family Advocacy Manager	Kerri Chevrier	437-419-9699 705-692-3651
Family Services Manager	Janice Petahtegoose	705-988-6576 705-692-3651 Ext. 1126
OPERATIONS		
Chief Administrative Officer	Dennis Cropper	705-918-4345 705-692-3651 Ext. 1107

ATIKAMEKSHENG ANISHNAWBEK
Resource List (Continued)

MINO BIMAADIZIWIN		
Director of Mino Bimaadiziwin	Darlene Shawbonquit	705-690-5470
Anishinaabe Aadzwin Manager	Jennifer Brideau	705-690-8055

OTHER	
Maamwesying	844-864-0523
Kids Help Phone	1 800-668-6868
Local Police (OPP)	1-888-310-1122
Victim Services	705-522-6970
Nogdawindamin	1-800-465-0999



The office will be closed on Monday, September 2, 2024 due to Labour Day.

Miigwetch!

ATIKAMEKSHENG
ANISHNAWBEK

ATIKAMEKSHENG
ANISHNAWBEK

KENDAASII GAMIK

The Atikameksheng Kendaasii Gamik (Library) will be closed on

Tuesday, September 3, 2024

It will reopen on Wednesday, September 4, 2024.

Health Benefits of Deep Breathing

Deep breathing is a practice that enables more air to flow into your body and can help with various health benefits. Some of the benefits of deep breathing are listed below:

- Lowering blood pressure
- Asthma and COPD
- Managing symptoms of depression
- Anxiety
- Relieving some symptoms of irritable bowel syndrome
- Reducing the number and severity of hot flashes
- Improving focus, sleep, and immunity
- Enhancing circulation and physical energy
- Expanding lung capacity

Keep an eye out for the next monthly tip from Family Support Program

ATIKAMEKSHENG
ANISHNAWBEK

FOOD BANK TRANSPORTATION

Need help accessing the food bank? We're here for you.



Who

- **This program is available for community members between the ages of 18 & 50**

When

- First & Third Thursday of each month **(In community)**
- Second & Fourth Thursday of each month **(In Sudbury)**

- **Call, text, or email the first Monday of each month to choose and secure your time slot as seats are limited**



Contact us to arrange a ride

249-377-6460

outreach.worker@wlfn.com

66 Elm St, Sudbury Suite 107
Atikameksheng Anishnawbek Community Hub

FOOD DRIVE

Donate **food**, **hygiene products**, or clean gently worn **clothes** to support those in need, for a chance to win exciting prizes! Your generosity helps us make a difference in our community.

Every 5 items donated gets you a chance to win!!

ANNOUNCEMENT !



Food item needed	Hygiene item needed
• Canned vegetables and fruits • Can/ Dry soup • Pasta, Rice, Sidekicks • Pasta sauce • Juice • Canned meats (tuna, chicken, salmon, ham) • Cereals, Granola bars, Oatmeal	• Shampoo • Deodorant • Soap • Toothpaste, Toothbrush • Baby wipes • Lotion • Toilet paper • Jeans, Joggers, Leggings • T-shirt, Sweaters • Socks

Items Will Be Collected :

August 2024

1 – 31

How

Call or email to arrange for pick up or drop off at the Community Hub during business hours

Drop off Location:

Week days
Atikameksheng Community Hub
66 Elm St, Sudbury
Suite 107

Pick up Days

In community
Thursday after 2pm

In Town
Tuesday's mornings

outreach.worker@wlfn.com 249-377-6460

ATIKAMEKSHENG ANISHNAWBEK

Updated August 16, 2024 (Version 8)

Robinson Huron Treaty Per Capita Distribution Submission Process

Atikameksheng Anishnawbek Administration is continuing the collection of information to execute the RHT Per Capita Distribution.

Distribution Schedule

Submission Period	Distribution Payment	Test Dates
July 25-August 28, 2024	September 11, 2024	September 5, 2024
August 29-September 25, 2024	October 9, 2024	October 3, 2024
September 26-October 30, 2024	November 13, 2024	November 7, 2024
October 31-November 27, 2024	December 11, 2024	December 5, 2024

PCD Form Submissions

When providing your supporting documents, please DO NOT include original documents. You can submit the PCD form and supporting documentation to any of the following:

1. BY MAIL

   Administration Office
   Attn: Dennis Cropper, Chief Administration Officer
   25 Reserve Road Naughton, Ontario P0M 2M0

2. BY EMAIL

   pcd@wlfn.com

3. DROP OFF

   During regular administration office and hub business hours
   Monday-Thursday 8:30am-4:30pm, Friday 8:00am-4:00pm

RHT PCD Distribution Team

For General questions or for one-on-one support, please contact Pam Naponse-Corbiere at 705-692-3651 ext. 1106.
For online support of your emailed submission, please contact Hailey Clark at 705-692-3651 ext. 1108.
For any suggestions and concerns, please contact the following staff:

Sierra Fitchett
705-692-3651 ext. 1111
office.manager@wlfn.com

Dennis Cropper
705-692-3651 ext. 1107
cao@wlfn.com

Chi-Miigwetch,





Sierra Fitchett
Office Manager

Dennis Cropper
Chief Administration Officer

ATIKAMEKSHENG
ANISHNAWBEK

Sewing Night

JOIN US FOR SEWING AND CRAFT NIGHT!



- **September 11, 2024** (Frank will be in)
- **September 25, 2024**

6:30 p.m. - 9:30 p.m.

Community Centre

This is a first come first serve basis, please remember to respect the facilitators.

In honour of Truth and Reconciliation on September 30, Sewing and Craft Night will have 100 orange shirt beading kits available.

For more information, please contact family.support1@wlfn.com

ADULT DAY PROGRAM
2024
SEPTEMBER

Tuesday 10

Teatime: Apple Tarts
Time: 1-3pm
Where: Health Centre Boardroom

Thursday 12

Walden Food Bank
Time: 1-3pm
waldenfoodbank215@gmail.com
or call them at 705-690-5778
Open to Home and Community Care Clients

Tuesday 17

Window Art, with Art Gallery of Sudbury
Time: 1-3pm
Where: Health Centre Board Room

Tuesday 24

Teatime: Round Lake Cook Out
Time: 12-3pm
Where: Round Lake

Thursday 26

Movie Night
Where: Imagine Cinemas
Time: 2pm-9pm
Please Register by September 20 at 1pm

If there are any questions
Please call Lindsay Fraser Adult Day Programmer at
Cell: 705-690-7994
Email: adultday.programmer@wlfn.com

DINER'S CLUB

September

SEPTEMBER 4TH

CANCELLED FOR THIS DAY

Spaghetti Dinner , Salad , Garlic Bread.
Dessert : Blueberry Cobbler

SEPTEMBER 11TH

Boston Baked beans, Scone, Salad
Dessert : Carrot Cake

SEPTEMBER 18TH

Roasted Apricot Chicken, Roasted
Vegatable's. Dessert : Fruit Pizza

SEPTEMBER 25TH

Macaroni Hamburger soup
soup, Buns
Dessert : Apple Crumble

KIZHAAY ANISHINAABE NIIN — I AM A KIND MAN — OFIFC

ATIKAMEKSHENG ANISHNAWBEK

KIZHAAY ANISHINAABE NIIN

I Am a Kind Man

Facilitator: Gary Martin

Join us for **Kizhaay Anishinaabe Niin,** a twelve **(12)** week program that is guided by the Seven Grandfather Teachings for Indigenous men who are committed to ending violence. I am a Kind Man engages Indigenous men by raising awareness and an understanding of the causes of violence against women.

Start date is September 12th, 2024 to November 28th, 2024

Thursdays from 1:00pm - 4:00pm at the Chalet

Maximum 10 Participants.

Transportation will be available from the Community Centre & Light Refreshments provided.

To register please scan the QR code or follow the link.
https://forms.office.com/r/3AXmidDVHd

For more information please contact:
Josephine Onwuegbuzie
familywellbeing@wlfn.com

You must be 18 years of age or older and attend all twelve sessions to receive your certificate of completion.

Ch. 3 Goal 5: To ensure that community programming for all age groups is coordinated across all departments and programs and provides holistic (mental, emotional, physical and spiritual) support for all age groups, families and the community as a whole

LIFE PATH PROGRAM

ATIKAMEKSHENG ANISHNAWBEK

Acquire New Skills & Gain Confidence



CULTURE & EMPLOYMENT TRAINING

The Life Path Program will guide participants to become job ready and enter the labor market by providing skills and training that will be personalized towards each participants needs. It is a journey that begins with the land and will guide participants in identifying their own unique skillset.

THE JOURNEY STARTS WITH YOU...

- Paid training with three (3) month paid placement.
- Virtual & in-person sessions.
- Open to Atikameksheng Band Members ages 15 to 30.
- Access to mental health and addictions counsellors, local knowledge keepers, and more!

NEXT START DATE: SEPTEMBER 9, 2024

For more information please contact Amanda Joly at lifepath.coordinator@wlfn.com

HARM REDUCTION SUPPLIES AVAILABLE

1. Band Office Health Desk
   Mon-Thur 8:30am-4:30pm
   Friday 8am-4pm

2. Community Library
   Tue-Thu 10am-7pm
   Fri 8am-4pm
   Sat 10am-2pm

3. Medical Vans

4. Hub Van In Community
   Tuesday & Thursday

5. Community Hub
   Mon-Thur 8:30am-4:30pm
   Friday 8am-4pm

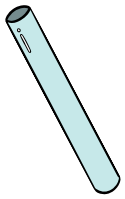



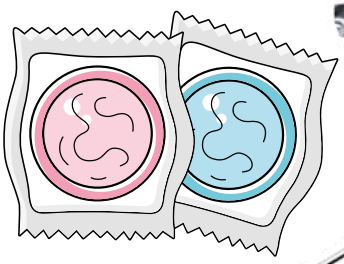

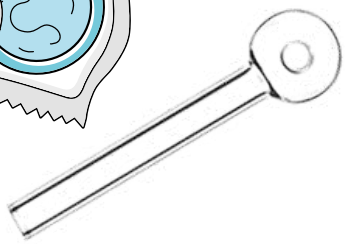





For more information

Email: outreach.worker@wlfn.com
Phone: (249) 377-6460

ATIKAMEKSHENG
ANISHNAWBEK

Circle of Care Program

Holistic and Comprehensive Services within Atikmeksheng Anishnawbek

Our services

The circle of care program was designed to provide holistic access to services for all community members in all departments such as health, social services, and education. Planning can be done for individuals, couples, and families !

Meet your Circle of Care Team

Circle of Care Coordinator
Abbegayle Thompson (B.A)



Hi I am Abbe, the Circle of Care Coordinator! I have an Honours Specialized Bachelor of Arts degree in Psychology and a minor in Indigenous Studies and Criminology. I am currently finishing my Masters of Clinical Psychology at Laurentian. I cannot wait to connect with you and your families through the Circle of Care Program.

Clinical Assistant
Autohm Beland (RPN)



Hi, I'm Autohm the Clinical Assistant for the Circle of Care Program. I am a Registered Practical Nurse and have dedicated much of my career to servicing members of Espanola. As a member of Atikamekshenq Anishnawbek, I look forward to being able to connect with members of the community through the Circle of Care Program.

circle_of_care@WLFN.com
705-725-2231

THE CIRCLE OF CARE PROGRAM

ATIKAMEKSHENG ANISHNAWBEK

DROP IN INTAKES

Complete a Circle of Care program intake and dedicated staff will create a care plan with you to access all necessary services through Atikaneksheng Anishnawbek!
No Appointment Necessary !



WHEN ?

Fridays 8am - 4pm
Closed for lunch 12pm - 1pm

WHERE ?

Atikameksheng Anishnawbek
Downtown Hub -66 Elm Street

Contact Info

circle_of_care@wlfn.com
705-725-2231

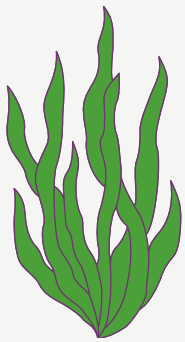

PURPOSE

The circle of care program was designed to provide holistic access to services for all community members in all departments such as health, social services, and education.

COMMUNITY CONSULTATION

OPEN HOUSE

MONDAY, SEPTEMBER 16, 2024

COMMUNITY CENTRE | **4:00 PM - 7:00 PM**

*Join us for a **BBQ** and an update on the **Long Lake Gold Mine Rehabilitation Project.** Updates will also be available for review on the Members Portal during that week.*

Presented by Ontario Ministry of Mines and Atikameksheng Anishnawbek

For more information please contact community.consultation@wlfn.com

DOOR PRIZES!

Housing

ANNOUNCEMENT

Debendaagiziwaad!

New Housing Strategy and Implementation of the New Housing Policy

The Housing Department has been working hard in collaboration with Flamand Consulting to pass the new 30 Year Housing Strategy. The Housing Department has also been working closely with the Housing Committee, Flamand Consultants and H.Vear Law Corporation to also approve the updated Housing Policy.

It is our pleasure to announce that Gimaa and Council have motioned to move forward with the Housing Strategy presented at the February 12, 2024, Council Meeting. They have also motioned to move forward with the Housing Policy presented at the May 13, 2024, Council Meeting.

The Housing Department is in the process of implementing the Housing Strategy and the Housing Policy. There will be expected changes in processes and procedures. Your patience and cooperation will be very appreciated at this time.

For more information contact
Michelle Elliott, Tenant Relations Officer
Tel:705-692-3651 Ext 1158
E-mail: tenant.relations@wlfn.com

ATIKAMEKSHENG
ANISHNAWBEK

ATIKAMEKSHENG ANISHNAWBEK COMMUNITY HUB TO

SACRED FIRE TRANSPORTATION



Interested?

Call us at **705-692-3651 ext 1505** or send us an email at **outreach.worker@wlfn.com** by the end of the previous week to secure transportation as space is limited.

WHEN

- Every Monday
- Leaving the Atikameksheng Community Hub at 9:30AM (66 Elm St, Sudbury, Suite 107)
- Departure from Sacred Fire at 2:00pm

ATIKAMEKSHENG ANISHNAWBEK

VALE

2024 Vale Scholarships

$2,000 scholarships will be awarded to five (5) graduating or continuing Atikameksheng Anishnawbek students. Deadline for applications is Friday, September 6, 2024, at 12:00 PM

Applications must be submitted to the Vale Ontario Operations Scholarship Committee with the subject line "Vale Scholarship" (communityskills.coordinator@WLFN.com). Applications will only be processed after all required documents have been received.

REQUIRED DOCUMENTS

- **Cover Letter**
- **Completed and signed application**
- **Copy of acceptance letter from post-secondary institution or diploma for recent graduates.**
- **500-word Essay: Who you are and your education, career and life goals**
- **Reference Letter – The referee must have a professional relationship with the applicant (i.e., professors, band members, elders, and employers/supervisors)**

ELIGIBILTY CRITERIA

- **Student must be a member of Atikameksheng Anishnawbek**
- **Letter of Acceptance into a postsecondary institution or Training Program**
- **GPA > 2.0 for returning students**
- **500 Word Essay on who you are and what are your education, career and life goals. Include how or why this financial support will help you reach your goals**

APPLICATION FORMS CAN BE REQUESTED BY EMAILING COMMUNITYSKILLS.COORDINATOR@WLFN.COM OR DOWNLOADED FROM THE WEBSITE (COMMUNITY DOCUMENTS) HTTPS://ATIKAMEKSHENGANISHNAWBEK.CA/RESOURCES/

ATIKAMEKSHENG ANISHNAWBEK

Technica Mining

ATIKAMEKSHENG ANISHNAWBEK TECHNICA MINING SPONSORSHIP

Technica Mining is offering a Sponsorship of **$1000.00 to one student each year for the next 5 years starting in the Fall of 2024.** Each year this sponsorship will go to a new post-secondary school student who is a member of Atikameksheng Anishnawbek First Nation and who is interested in pursuing a career in the Mining Industry.

CRITERIA:

- Status Member of Atikameksheng Anishnawbek First Nation.
- A New full-time student at a post-secondary institution in a mining industry program.
- Leadership qualities and dedication

APPLICATION PROCEDURE:

Please return the Application form to Atikameksheng Anishnawbek First Nation Education Department. Applications will only be processed after all the following has been submitted:

- Two letters of Recommendation, from an employer or teachers.
- Proof of full-time enrollment.
- In 400-600 words, please explain how your field of study will help support the future in the mining industry
- Signed release form which allows Atikameksheng Anishnawbek and Technica Mining to post your name on our websites, Facebook page and newsletters.

SELECTION PROCEDURE:

Applications will be reviewed by The Education Committee and the Education Director of the Education Department. Completed documentation must be received by **September 15th annually**, for final consideration Applications received after this date will not be Accepted. The Sponsorship recipient will be selected by October 15th annually. Recipients will be contacted by email by the Education Director. The sponsorship will be forwarded to the recipient after signing of a Release of Information Consent form and then special recognition will then be posted on websites, and newsletters within Technica Mining and Atikameksheng Anishnawbek First Nation.

APPLICATION DEADLINE:

The deadline to submit the scholarship Application is September 15th annually @ 4PM **APPLICATIONS AND ALL SUPPORTING DOCUMENTS ARE TO BE EMAILED TO** Deborah Dumontelle, Director of Education at DOE@wlfn.com

ATIKAMEKSHENG ANISHNAWBEK
TECHNICA MINING SPONSORSHIP

25 Reserve Road, Naughton, Ontario P0M 2M0
Email: DOE@WLFN.com

Technica Mining

Family Name:	Given Name:	Date of Birth (mm/dd/yyy):
Address while in school:		
City:		Postal Code:
Telephone:	E-Mail:	
Permanent /Home Mailing Address:		
City:		Postal Code:
Telephone:		
Which address would you like to use? School Address: ☐ Permanent Address: ☐		
INDENTIFY ABORIGINAL ANCESTRY Status First Nation ☐	NAME OF FIRST NATION BAND, STATUS NUMBER:	
EXTRA-CURRICULAR ACTIVITIES		
Community: (i.e., volunteer, youth groups, etc.) •	School: (i.e., clubs, teams, councils, etc.) •	
Name of Post-Secondary Institute Accepted Into:		
Name of Program Accepted Into:		
Student Signature:	Date:	

INDIGENOUS STUDENT AFFAIRS ORIENTATION EVENTS 2024

Welcome Sacred Fire
August 30- 9:00am to 3:00pm
ISLC Fire Area
The Sacred Fire will be lit on this day to welcome all new and returning students to Laurentian University for the academic year.

Meet and Greet: Wiiyaas and S'mores with the ISA Team
September 3 - 12:00pm to 3:00pm
Indigenous Sharing & Learning Centre
Come and learn more about the services and programs we offer, while sampling traditional meats, three sisters veggies and s'mores!

Anishinaabemowin Bingo
September 6 - 1:00pm to 3:00pm
ISLC Round Room
Bakinaage (Bingo)! Indigenous Student Affairs welcomes all new and returning students to join us for Anishinaabemowin Bingo! Come and learn a few Anishinaabemowin words with a chance to win a prize!

ISA Fish n' Chips
September 9 - 11:30am to 1:30pm
ISLC Round Room
ISA welcomes all students, staff, and faculty to a Fish n' Chip lunch!

Online ISA Staff Meet and Greet
September 10 - 11:30pm to 2:00pm
ISLC Zoom Meeting
Come and learn more about the services and programs we offer, by *dropping in* using the following joining instructions via Zoom!
Break out rooms available upon request!

Meeting ID: 998 9802 2486
Passcode: 877975

ISA Crafter's Corner
September 13 - 1:00pm to 3:00pm
ISLC Round Room
Crafter's Corner returns! Join the Indigenous Student Affairs team in the ISLC Round Room for our first Anishinaabe craft of the year! All are welcome.

Indigenous Student Affairs
Affaires étudiantes autochtones
Enji-Naadmaagaazwad Eknoomaagzidjig

LaurentianUniversity
UniversitéLaurentienne

For more information or assistance with the Zoom link, email: isa@laurentian.ca call: 705-675-1151 ext. 4052

ATIKAMEKSHENG ANISHNAWBEK

Giyak Mishkawzid Shkagmikwe
DEVELOPMENT CORPORATION

Bagone'an ~JS Drilling Inc.

SURFACE DRILLING

Get trained for
Diamond Driller Helper



- First Aid
- WHIMIS
- 4 Step Awareness
- Common Core 770200

JOIN NOW

ea@gmsecdev.com

705-885-1152 ext. 101

Early Mineral Exploration Permit Application Notice:

McMillan Mine Exploration Drilling Project

Atikameksheng Anishnawbek has received an early mineral exploration permit notification from the Ontario Ministry of Mines (MINES) for proposed activities in Mongowin Township. McFarlane Lake Mining Ltd has submitted a permit application to MINES to conduct exploration activities that will include geophysical surveys, mechanized drilling, line cutting, and trail construction.

The proposed project location is shown in the images below:

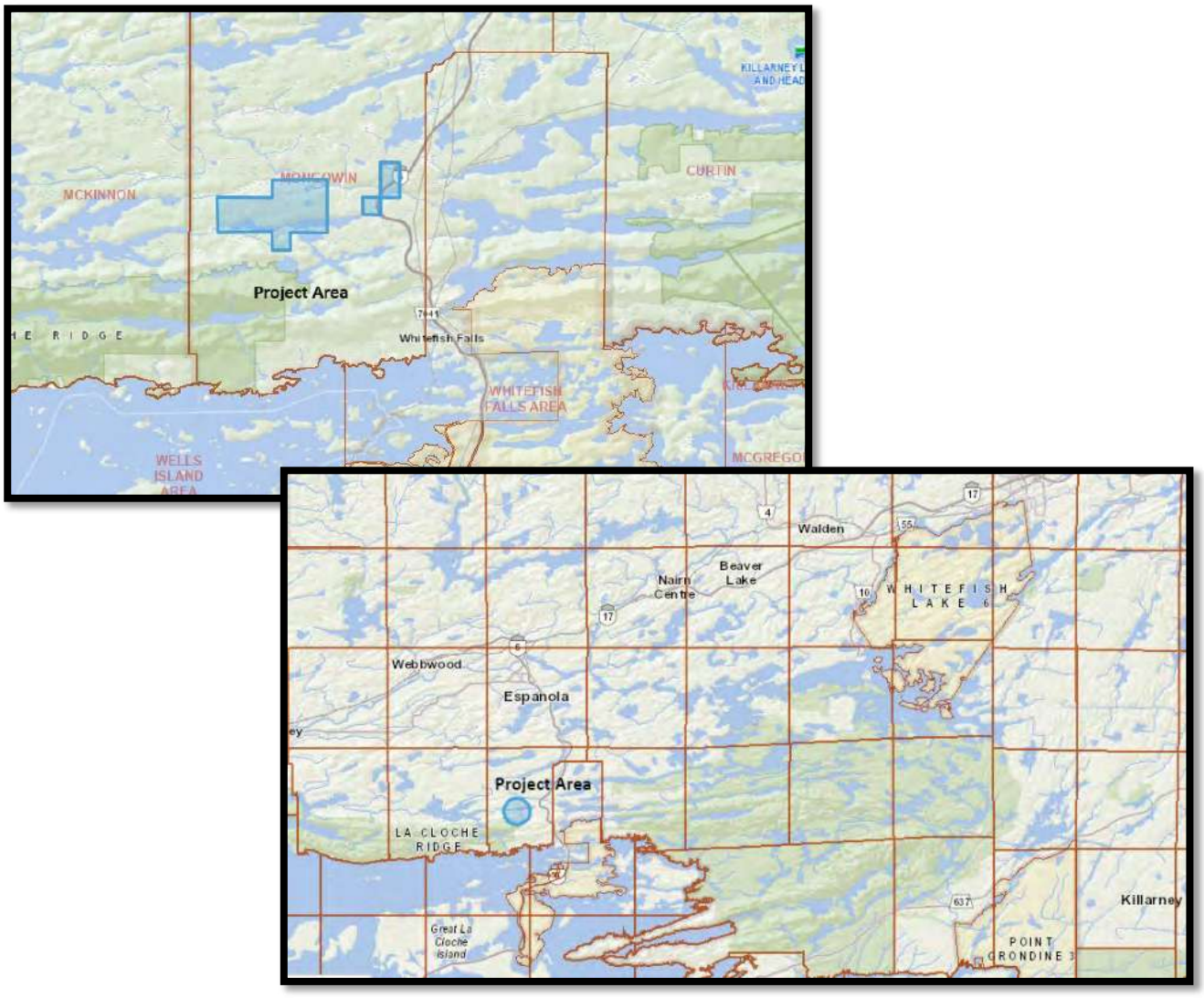

Any feedback regarding the proposed work is valuable to our consultation efforts.

Please send your questions, comments, or concerns regarding this early mineral exploration permit by email to mineral.development@wlfn.com before September 3, 2024.

ATIKAMEKSHENG
ANISHNAWBEK

COMMUNITY SKILLS DEVELOPMENT DEPTARTMENT

1 1 11 1 1 1

1 1 1 1 1 1

1 1 1 1 1 1

1 1

- 1
- 1
- 1 1
- 1 1 1

1

WS TbO PTSM



JOB OPPORTUNITY

Klohn Crippen Berger (KCB)

OPEN POSITIONS :

- OFFICE ADMINISTRATIVE SUPPORT
- FIELD TECHNICIAN - WATER SAMPLING
- FIELD TECHNICIAN – DRILLING OBSERVATION
- FIELD TECHNICIAN – CONSTRUCTION SUPERVISION
- HEALTH AND SAFETY SUPPORT

APPLY NOW

BMCMORRIS@KLOHN.COM

COMMUNITYSKILLS.COORDINATOR@WLFN.COM

ATIKAMEKSHENG ANISHNAWBEK

Klohn Crippen Berger

A Sudbury engineering company has several job shadowing opportunities as well as part-time and full-time job openings for locals in its office and in the field at local mine tailings facilities.

The jobs, with Klohn Crippen Berger, or KCB, range from office administration support to field technicians and health and safety support.

KCB's Sudbury operations provide engineering and support services for the management of mine waste, including tailings facilities and water management infrastructure.

The positions are:

- Office administrative support (job shadowing, part-time employment, and full-time employment)
  - Support existing administrative staff in a range of activities, from ordering office supplies and supporting the office team with travel arrangements, through to formatting documents and supporting compliance with KCB's internal quality management system.
- Field technician – water sampling (job shadowing and part-time employment)
  - KCB has an ongoing project collecting water samples around tailings dams. The collected water samples are sent for geochemical testing and the results analyzed by KCB geochemists to determine the geochemical processes within the tailings dam embankment. This information is used by the engineering design team to improve the longevity of new works to the dams and increase the safety of these facilities.
- Field technician – drilling observation (job shadowing and part-time employment)
  - For the design of any new structures, and to better understand the conditions of existing structures and its foundations, KCB typically requires geotechnical drilling. During drilling campaigns, our engineers observe the process, collect samples, and log the samples and the drill hole.
- Field technician – construction supervision (job shadowing and part-time employment)
  - While the contractor is responsible for the quality of the construction work, KCB observes the work and provides guidance to the contractor as they execute their work, undertake spot checks of their field tests, and collect samples for testing at a geotechnical lab.
- Health and safety support – office and/or field based (job shadowing and part-time employment)
  - Health and safety is an important element for all field work. This role includes support for the planning/logistics of the field teams, planning training for the field team, keeping records of health and safety training, conducting site visits to review field conditions, and supporting the team with daily check-ins.

For members of the community not sure if they have an interest in any of these positions but would like to find out more about them, KCB is offering a week of job-shadowing. This is a great way to get exposure to a range of professionals, including civil engineers, geotechnical engineers, water resource engineers, and geochemists before deciding if this is a good fit for you.

KCB is a multi-disciplinary engineering company with offices across Canada, Australia, the UK, and South America.

If you are interested in any of these opportunities, please reach out to KCB's Human Resources contact (Brad McMorris at BMcMorris@klohn.com) so that they can give you more information.

NOGDAWINDAMIN FAMILY AND COMMUNITY SERVICES
WE ARE HIRING!

NOGDAWINDAMIN Family and Community Services, a designated Indigenous Child Welfare Agency under the Child Youth and Family Services Act serving member First Nations situated between Sault Ste. Marie and Sudbury is seeking to hire a:

PERMANENT FULL-TIME
CHILDREN'S SUPPORT WORKER
LOCATION: SUDBURY
NEW Salary Range: $57,043.00 to $73,652.00

Job Summary
The Children's Support Worker is responsible for providing a support function to the child welfare team with respect to children and families, supported by the Agency and Alternative Care parents.

Qualifications
- Post-Secondary Diploma/Certificate in Social Services
- One (1) year direct experience in a Social Services Agency
- Equivalent combination of education and experience may be considered

Other Requirements
- Respect for, sensitivity towards as well as knowledge and understanding of Anishnawbek culture, traditions and the Seven Grandfather Teachings
- Ability to understand and speak Anishnaabemowin is a definite asset
- Must provide a Criminal Records Check deemed satisfactory by the employer
- Must have a Class 'G' Ontario Driver's Licence, access to a vehicle and the ability to travel
- Must have $1M automobile insurance coverage

Nogdawindamin Family and Community Services has been in operation for over 30 years. We are committed to providing a barrier-free work environment in accordance with the Accessibility for Ontarians with Disabilities Act and the Ontario Human Rights Code. Accommodations are available upon request for candidates taking part in the recruitment process. **JOIN A GROWING AND DYNAMIC ORGANIZATION OFFERING REWARDING CAREERS, COMPETITIVE SALARIES, BENEFITS, OMERS PENSION AND A GREAT WORK ENVIRONMENT FOR INDIVIDUALS COMMITTED TO MAKING A DIFFERENCE.**

Please submit a job related resume and cover letter along with three work related references by:

Tuesday, September 10, 2024 – 4:00 pm

Hiring Committee
Nogdawindamin Family and Community Services
210B Gran Street, Batchewana First Nation, ON P6A 0C4
Email: hr@nog.ca

Preference will be given to Indigenous applicants. Self-Identification is encouraged.
We thank all applicants for their interest; however only those selected for an interview will be contacted.
A full job description is located on our website at www.nog.ca