August 2, 2024 Flyer



The office will be closed on Monday, August 5, 2024 due to the Civic Holiday.

Miigwetch!

ATIKAMEKSHENG
ANISHNAWBEK

ATIKAMEKSHENG ANISHNAWBEK

Gimaa & Council Update on the Status of the Legal Fees Dispute and Distribution of Funds to Robinson Huron Treaty (RHT) First Nations – August 1st, 2024

RHT Legal Fees Dispute

Gimaa & Council expresses their sincere gratitude to everyone who supported their recent court application to have the RHT Annuities Claim Legal Fees assessed by the Court. We stood alongside with Garden River First Nation (GRFN) Ogimaa Kwe Karen Bell and Councillor Chester Langille on Tuesday, July 30th at the Ontario Superior Court of Justice to seek assessment on the legal fees of the lawyers for the RHT Litigation Fund (RHTLF). We thank GRFN leadership for standing strong with us as we challenge the RHT legal fees.

We were joined by Debendaagziwaad from both Nations including Elders and Youth, and performed ceremony before and after the hearing, praying for a positive outcome for all RHT Debendaagziwaad. During the court hearing, Justice Steele heard both sides of the dispute and we thank our legal team for their hard work and dedication. At the end of the day, Justice Steele announced that she would reserve her decision on the matter but made it clear that there was no reason for the distribution of settlement funds to be delayed.

Distribution of Settlement Funds to RHT First Nations

It is with great pleasure to announce that we have received notice from the RHTLF Litigation Management Committee on August 1, 2024, that the settlement funds will be disbursed to each RHT First Nation in early August as planned. This decision is based on Justice Steele's announcement at the court hearing on July 30, 2024. Gimaa & Council also wish to confirm that our Finance Team has made all preparations to receive the funds, including receiving authorization from Council to release the per capita distributions on August 14, 2024.

We will continue to update you and hold a community information session soon where you can meet our legal team and ask them questions about the case. Once again, we thank you for your tremendous support and patience as we advance our application to have the RHT legal fees assessed.

Miigwetch.

ADMINISTRATION OFFICE
25 Reserve Rd – Naughton,
ON P0M 2M0

Telephone: 705 692-3651
E-mail: receptsec@wlfn.com
Website: atikamekshenganishnawbek.ca

@AtikamekshengA

Robinson Huron Treaty
LITIGATION FUND

Atikameksheng Anishnawbek
Aundeck Omni Kaning
Batchewana First Nation
Dokis First Nation
Henvey Inlet First Nation
M'Chigeeng First Nation
Magnetawan First Nation
Mississauga First Nation
Nipissing First Nation
Ojibways of Garden River
Sagamok Anishnawbek
Serpent River First Nation
Shawanaga First Nation
Sheguiandah First Nation
Sheshegwaning First Nation
Thessalon First Nation
Wahnapitae First Nation
Wasauksing First Nation
Whitefish River First Nation
Wilkwemkoong Unceded Territory
Zhiibaahaasing First Nation

COMMUNICATIONS OFFICER OPPORTUNITY

About the Organization:

The Robinson Huron Treaty Litigation Fund (RHTLF) was created to undertake and pursue litigation and/or negotiations related to the Robinson-Huron Treaty Annuities Claim on behalf of the settlors of the RHTLF and/or their members who receive or are entitled to receive annuities under the Robinson Huron Treaty of 1850, as well as others who receive or are entitled to receive annuities under the said Treaty. The RHTLF is comprised of 22 Trustees appointed by the First Nations Councils, each is mandated to represent their respective First Nations. Two (2) Trustees from each Sub-Region are appointed to the Litigation Management Committee (LMC) which guide and work with the Legal Team, RHTLF staff/contractors and the Chiefs and Trustees.

About the Role:

The Robinson Huron Treaty Litigation Fund is seeking an experienced Strategic Communications Manager on a contract basis to oversee its internal and external communications strategies and tasks. The Strategic Communications Manager will report to the Litigation Management Committee of the Robinson Huron Treaty Litigation Fund and work closely with the Legal Team and LMC designated Communications Lead to develop strategies and materials for the Chiefs and Trustees and beneficiaries of the Robinson Huron Treaty.

Responsibilities and Duties:

- Develop and implement communications strategies and plans
- Support with messaging for issues management or crisis communications
- Assist with the development of key messages to guide communications
- Draft copy for engaging communications products for web, print, and social media use like brochures, fact sheets, infographics, videos, and social media content
- Oversee content calendars and social media analytics
- Create press releases, media advisories and manage media relations
- Work with external contractors and internal staff to produce content in a timely manner

Robinson Huron Treaty Litigation Fund, c/o Mike Restoule, Chairperson
1Miigizi Mikan, P.O. Box 711, North Bay, Ontario P1B 8J8
Email: rhttrust@outlook.com Mobile: 705.498.7353
www.robinsonhurontreaty1850.com

Robinson Huron Treaty
LITIGATION FUND

- Lead regular communications check-ins internally
- Assist with planning events and community engagement sessions, and create promotional plans and material for them
- Present communications plans and offer advice to the Chiefs and Trustees
- Be available to attend meetings or community events, as necessary

What you bring:

- Post-secondary education in Communications, Marketing, Journalism, Public Relations or related discipline or equivalent experience
- 3-5 years of experience in a Communications-related field
- An understanding of Anishinabek and Indigenous values, community issues and its economic and cultural environments
- An understanding of or experience working on legal matters
- Excellent written and verbal communication, proofreading, and editing skills
- Strong organizational and project coordination skills, and an ability to prioritize in a multifaceted environment
- Proficiency with communications software and social media tools

Salary/Remuneration

Competitive & Negotiable

How to Apply

Please send your resume and covering letter to RHTLF Office Administration at <office.admin@rhtlf.org>

BIG DRUM PRACTICE

At the Waasakwa Centre

(Across from the Community Centre, use the front entrance.)



Open to all! Parents and caregivers welcome.

Refreshments available.

MONDAY NIGHTS 5:30 PM - 7:30 PM

AUGUST 12, 19, 26, 2024!

For questions or concerns please contact Brandon at oshkaabewis@wlfn.com

ATIKAMEKSHENG
ANISHNAWBEK
KENDAASII GAMIK

Your voice has a direct influence on what happens at the library!
Tell us about yourself and your interests by filling out the Library Survey!





This survey is to help the library understand community interests so that it may serve the community better. The information collected will not be publicly shared. Confidentiality shall be respected.

Fill out the Library Survey by scanning the QR code or by following the link!
https://forms.office.com/r/jM0xkCkqfF

Wednesday August 14, 2024

A Trip With Us!

A Wonderful Experience!

Elders 50+

WHERE?
PARRY SOUND ONTARIO



7 AM Departure

Tisdale Bus Lines will be picking up our people at the Community Center



Island Queen Cruise

10am - 12pm

2 hour cruise to view Parry Sound's beautiful islands!



Catered Lunch at Henry's Harbour

9b Bay St.
Parry Sound

12pm - 2pm

Return Home for 4pm

SIGN-UP WITH DEBBIE SOUCY

BEFORE 1PM AUGUST 9TH

dinersclub.cook@WLFN.com

Robinson Huron Treaty Per Capita Distribution Submission Process

Atikameksheng Anishnawbek Administration is continuing the collection of information to execute the RHT Per Capita Distribution.

As of today, we have collected and processed over 1100 submissions.

Test Deposit

The Test Deposit for the August 14, 2024 payment is Thursday, August 8, 2024.

As a measure of extra security, a test deposit of $1.00 will be distributed in advance of the PCD. If the test deposit is NOT received, Members will need to contact support staff listed below. Please allow 1-2 business days for the deposit to reach your bank account and prior to contacting staff. The dates for the test deposit of $1.00 will follow the distribution schedule below.

Distribution Schedule

Forms submitted after July 24th, 2024, will be processed according to the following distribution schedule:

Submission Period	Distribution Payment	Test Dates
July 25-August 28, 2024	September 11, 2024	September 5, 2024
August 29-September 25, 2024	October 9, 2024	October 3, 2024
September 26-October 30, 2024	November 13, 2024	November 7, 2024
October 31-November 27, 2024	December 11, 2024	December 5, 2024

PCD Form Submissions

When providing your supporting documents, please DO NOT include original documents. You can submit the PCD form and supporting documentation to any of the following:

1. BY MAIL

   Administration Office
   Attn: Dennis Cropper, Chief Administration Officer
   25 Reserve Road
   Naughton, Ontario P0M 2M0

2. BY EMAIL

   pcd@wlfn.com

3. DROP OFF

   During regular administration office and hub business hours
   Monday-Thursday 8:30am-4:30pm
   Friday 8:00am-4:00pm
   Lunch Hour closed 12:00pm-1:00pm

RHT PCD Distribution Team

For General questions or for one-on-one support, please contact Pam Naponse-Corbiere at 705-692-3651 ext. 1106.

For online support of your emailed submission, please contact Hailey Clark at 705-692-3651 ext. 1108.

For any suggestions and concerns, please contact the following staff:

Sierra Fitchett
705-692-3651 ext. 1111
office.manager@wlfn.com

Dennis Cropper
705-692-3651 ext. 1107
cao@wlfn.com

Chi-Miigwetch,

Sierra Fitchett
Office Manager

Dennis Cropper
Chief Administration Officer

Annual Community Harvest 2024



DATE TO BE DETERMINED
EARLY OCTOBER



YOUTH REGISTRATION - UNDER 17 years

- **Lands Department is applying to Jordan's Principle to receive Hunting Gear for 50 youth participants for this years Annual Community Harvest. Atikameksheng youth under 17 may complete the registration form with their parents signature.**
- **Youth *Registration is a must,* in order to receive the items from Jordan's Principle.**
- **To register, please contact the Lands Department for a registration form.**

<u>Only 50 spots available for Youth Under 17 years</u>

If you have any additional questions, please reach out to:

Natural Resources Coordinator - Shannon Gonawabi
Email: natural.resources@wlfn.com
Phone: 705-692-3651 Ext: 1408

THIS IS A DRUG & ALCOHOL-FREE GATHERING



Diner's Club Menu

August 7th

Chicken Stir-Fry with Rice
Dessert: Coconut Chia Seed Pudding

August 14th

NO DINER'S CLUB

Elder's Parry Sound Trip: Sign Up with Debbie Soucy

August 21st

Potato Bacon Soup with Baked Scone
Dessert: Ambrosia Salad

August 28th

Quiche & Grilled Vegetables

Dessert: Cake for August Birthdays

ADULT DAY PROGRAM

2024

AUGUST

Tuesday 13

Teatime: Outdoor Decor
Time: 1-3pm
Where: Health Centre Boardroom

Thursday 15

Walden Food Bank
Time: 1-3pm
waldenfoodbank215@gmail.com
or call them at 705-690-5778
Open to Home and Community Care Clients

Tuesday 20

Window Art, with Art Gallery of Sudbury
Time: 1-3pm
Where: Health Centre Board Room

Tuesday 27

Teatime: Imax- Blue Whales 3D
Time: 1-3pm
Where: Science North

Thursday 29

Movie Night
Where: Imagine Cinemas
Time: 2pm-9pm
Please Register by August 23 at 1pm

If there are any questions
Please call Lindsay Fraser Adult Day Programmer at
Cell: 705-690-7994
Email: adultday.programmer@wlfn.com

August 2024

Walking Together
Monday to Thursday: 8:30am to 4:30pm
Friday's: 8:00am to 4:00pm
CLOSED 12PM-1PM DAILY

Atikameksheng Community Hub

Monday	Tuesday	Wednesday	Thursday	Friday
			1 Addictions Outreach Walden Food Bank	2 Outreach
5 Hub Closed	6 Mental Health Outreach Somatiq Breathwork 1pm-2pm	7 Addictions Outreach Membership Clerk HIV & Hep C Testing 1pm-3pm	8 Addictions Outreach Inner City Food Bank	9 Outreach
12 Mental Health Outreach	13 Mental Health Outreach Hub Lunch 12pm	14 Addictions Outreach 1pm-4:30pm	15 Addictions	16
19 Mental Health Outreach	20 Mental Health Outreach BINGO 1pm-3pm	21 Addictions Outreach	22 Addictions Outreach Walden Food Bank	23 Outreach
26 Mental Health Outreach	27 Mental Health Outreach Hub Lunch 12pm	28 Outreach	29 Outreach Inner City Food Bank	30 Outreach



FOOD BANK

Need help accessing the food bank? We're here for you.



Who

- **This program is available for community members between the ages of 18 & 50**

When

- First & Third Thursday of each month **(In community)**
- Second & Fourth Thursday of each month **(In Sudbury)**

- **Call, text, or email the first Monday of each month to choose and secure your time slot as seats are limited**



Contact us to arrange a ride

249-377-6460

outreach.worker@wlfn.com

66 Elm St, Sudbury Suite 107
Atikameksheng Anishnawbek Community Hub

FOOD DRIVE

Donate **food**, **hygiene products**, or clean gently worn **clothes** to support those in need, for a chance to win exciting prizes! Your generosity helps us make a difference in our community.

Every 5 items donated gets you a chance to win!!

ANNOUNCEMENT !



Food item needed

- Canned vegetables and fruits
- Can/ Dry soup
- Pasta, Rice, Sidekicks
- Pasta sauce
- Juice
- Canned meats (tuna, chicken, salmon, ham)
- Cereals, Granola bars, Oatmeal

Hygiene item needed

- Shampoo
- Deodorant
- Soap
- Toothpaste, Toothbrush
- Baby wipes
- Lotion
- Toilet paper
- Jeans, Joggers, Leggings
- T-shirt, Sweaters
- Socks

Items Will Be Collected :

August 2024

1 – 31

How

Call or email to arrange for pick up or drop off at the Community Hub during business hours

Drop off Location:

Week days
Atikameksheng Community Hub
66 Elm St, Sudbury
Suite 107

Pick up Days

In community
Thursday after 2pm

In Town
Tuesday's mornings

outreach.worker@wlfn.com 249-377-6460

ATIKAMEKSHENG ANISHNAWBEK COMMUNITY HUB TO

SACRED FIRE TRANSPORTATION

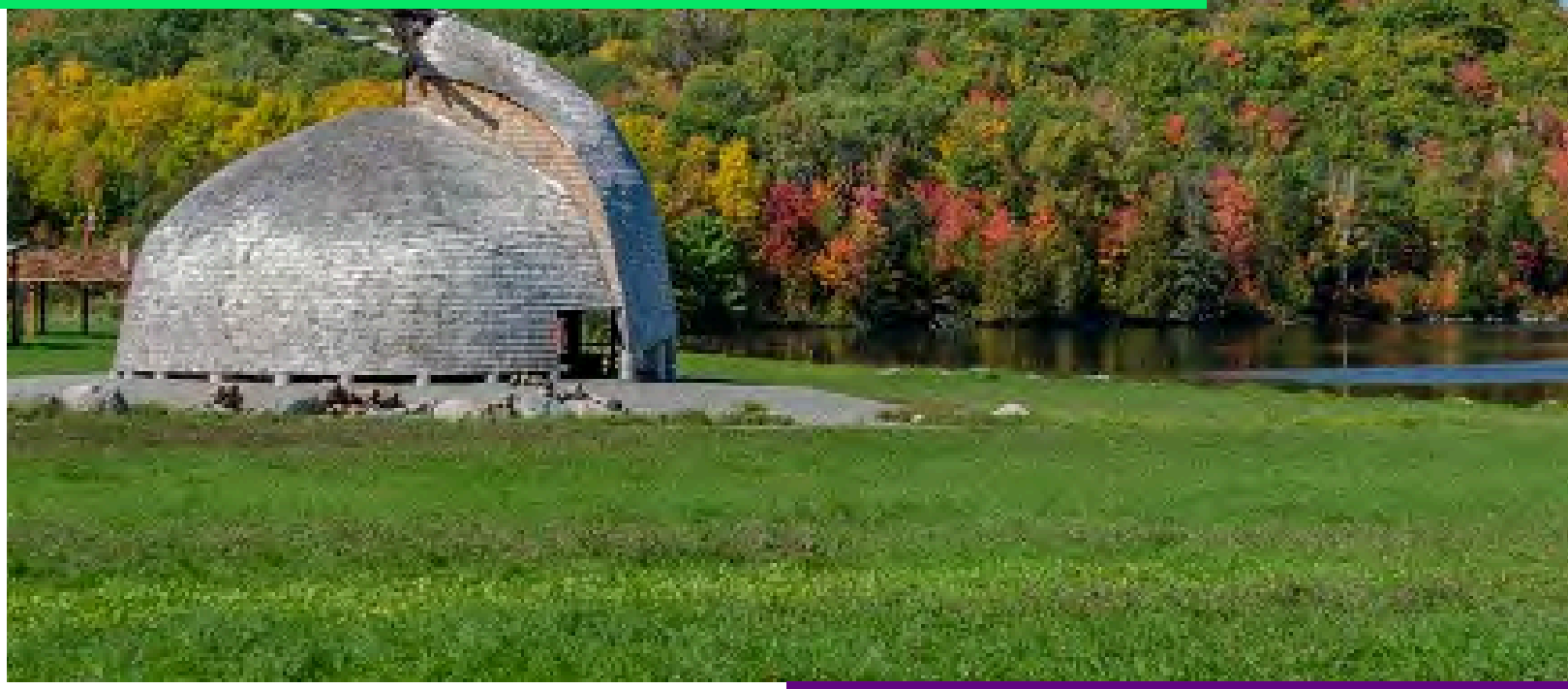

Interested?

Call us at **705-692-3651 ext 1505** or send us an email at **outreach.worker@wlfn.com** by the end of the previous week to secure transportation as space is limited.

WHEN

- Every Monday
- Leaving the Atikameksheng Community Hub at 9:30AM (66 Elm St, Sudbury, Suite 107)
- Departure from Sacred Fire at 2:00pm

BINGO Day

Get ready to shout "BINGO!" and win some amazing prizes at this fun-filled afternoon. Our Bingo caller will guide you through multiple rounds of the classic game, and there will be plenty of opportunities to win.

TUESDAY
AUGUST 20

START AT 1PM

At the Hub
66 Elm St, Sudbury, ON Suite 107

DROP IN

For more information:
www.atikamekshenganishnawbek.ca
Email: outreach.worker@wlfn.com
Phone: (249) 377-6460
Contact Person: Angele Chartrand

WET N' WILD TORONTO

END OF YEAR YOUTH TRIP

Limited spots available

MUST REGISTER TO ATTEND!

Wednesday August 28th

Meet at **Community Centre**

Bus Pick Up **6:30AM**

Bus Drop Off **8:30PM**

Registration deadline August 9th

To Register contact Safiyyah Briggs at

mentalhealth.coordinator@wlfn.com

WAASAKWA Children's Centre

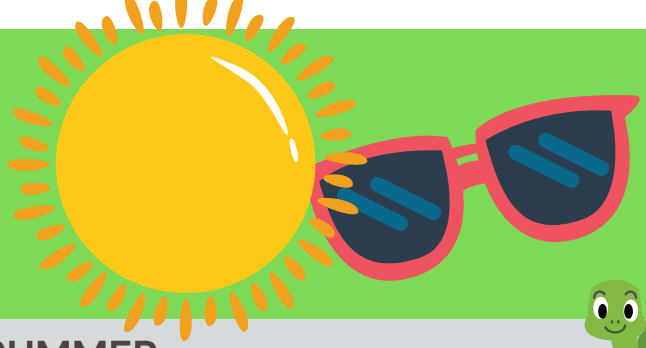



NIIBIN – SUMMER

HOW DOES LEARNING HAPPEN

NIIBIN - SUMMER

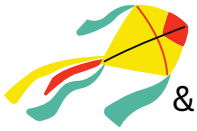

Be safe
& Have a fun filled summer
Stop By & Visit the Centre

Students Taking Early Childhood Education

FIREFLY – Great Resource CHECK IT OUT !!!
https://www.fnel.ca/
iplo@fireflynw.ca

Students Parents and Staff looking for Resources
please contact Tammy
email :
waasakwaelc.manager@wlfn.com
705-692-3652 ext. 1122



SPEECH & LANGUAGE

Tuesdays @ 11 -1pm

Join us with Miss. Melianie

learn some ways to help your child develop their speech







What's happening @ Waasakwa Children's Centre



Mondays
Big Drum 5pm

Tuesdays

Speech & Language Group
11 am -1

Small Hand Drum
6 pm

Wednesdays

Kids on the Move with HBHC
10 am

Thursdays

Tiny Tots Drumming & Weather Chat
10am

After School Programs will resume in September

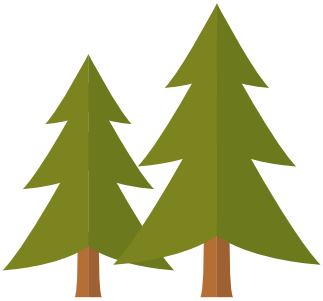

adik - whitefish

ATIKAMEKSHENG
ANISHNAWBEK

Sewing Night



Join us for sewing and craft night!

- July 17, 2024 **(Frank will be in)**
- August 7, 2024
- August 21, 2024 **(Frank will be in)**
- September 11, 2024 **(Frank will be in)**
- September 25, 2024

6:30 p.m. - 9:30 p.m.

Community Centre

CCP: Chapter 1-To re-establish our Anishnawbek cultural and spiritual practices and ceremonial life in the heart of our Nation.

For more information, please contact Rosella at family.support1@wlfn.com

ANISHINAABE LANGUAGE NIGHT

Summer is a wonderful time to enjoy Atikameksheng territory and to travel. We are on Summer Hiatus until October 2024.

Gigawaabamin minawaa Niigaanimiing!

Speech and Language Playgroups

With Mélanie Landry, M.Sc, Speech-Language Pathologist/Orthophoniste reg. CASLPO/Membre OAOO

Join us every Tuesday

11:00 am - 1:00 pm

Wasaakwa Early Year's Centre



Aanii/ Hello! My name is Mélanie Landry, and I am a Speech Language Pathologist who has been providing speech and language services to pre-school and school-aged children in the Sudbury area for over 8 years. With a genuine interest in growing young minds, my goal is to help children attain their next developmental milestone; one step at a time.

I love collaborating with families and caregivers to make sure their child can thrive and reach their full potential. Whether you're looking for tips on how to increase the amount of words your child is using or increase your child's clarity of speech, I can't wait to meet you and your little one at our Speech and Language Playgroups!

For more information please contact Tammy Naponse at 705-692-3651
Private appointments are available.

ATIKAMEKSHENG ANISHNAWBEK

VALE

2024 Vale Scholarships

$2,000 scholarships will be awarded to five (5) graduating or continuing Atikameksheng Anishnawbek students. Deadline for applications is Friday, September 6, 2024, at 12:00 PM

Applications must be submitted to the Vale Ontario Operations Scholarship Committee with the subject line "Vale Scholarship" (communityskills.coordinator@WLFN.com). Applications will only be processed after all required documents have been received.

REQUIRED DOCUMENTS

- **Cover Letter**
- **Completed and signed application**
- **Copy of acceptance letter from post-secondary institution or diploma for recent graduates.**
- **500-word Essay: Who you are and your education, career and life goals**
- **Reference Letter – The referee must have a professional relationship with the applicant (i.e., professors, band members, elders, and employers/supervisors)**

ELIGIBILTY CRITERIA

- **Student must be a member of Atikameksheng Anishnawbek**
- **Letter of Acceptance into a postsecondary institution or Training Program**
- **GPA > 2.0 for returning students**
- **500 Word Essay on who you are and what are your education, career and life goals. Include how or why this financial support will help you reach your goals**

APPLICATION FORMS CAN BE REQUESTED BY EMAILING COMMUNITYSKILLS.COORDINATOR@WLFN.COM OR DOWNLOADED FROM THE WEBSITE (COMMUNITY DOCUMENTS) HTTPS://ATIKAMEKSHENGANISHNAWBEK.CA/RESOURCES/

CALL OUT FOR LANDS COMMITTEE MEMBER

Deadline for Submissions:
August 23rd, 2024

Who can apply: Any Atikameksheng Anishnawbek member who is an eligible voter, who has not been convicted of an offence by way of indictment, is not bankrupt, or convicted of a corrupt practice in connection with an election, including accepting a bribe, dishonesty or wrongful conduct.

Members Duties Include:

- Attend monthly meetings
- Supporting goals and objective of Lands Commitee
- Share expertise and perspective on issues and initiatives of the team
- Review documents & make recommendations, as required
- Work for the benefit of Atikameksheng Anishnawbek

A copy of the Terms of Reference can be made available upon request. If you are interested, please provide a signed letter of interest to Courtney Corbiere-Wabegijig, Lands Registry Clerk at lands.clerk@wlfn.com or drop off at the Lands office located at 603 Gabode Drive, (Basement/Back Door)

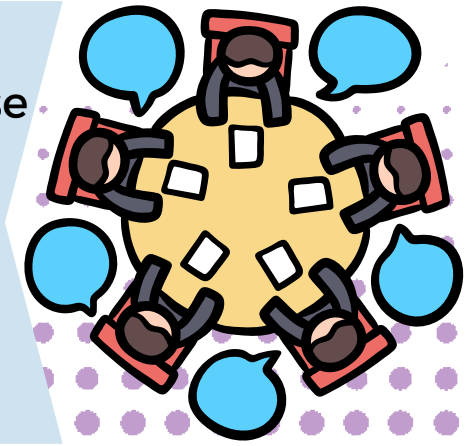



Join Our Finance and Audit Committee!

Are you passionate about finance and community service? We are looking for dedicated individuals to join our Financial Audit Committee.

Requirements:

- Accounting/Finance education and/or work experience
- The ability to read, understand, and analyze the First Nation's annual financial statements and the notes to the financial statements;
- The ability to understand accounting policies, including any estimates used or judgements applied by management in the application of the First Nation's accounting policies, when these are explained by the Frist Nation's Senior Financial Officer and the auditor;
- An ability to understand the First Nation's risk environment;
- Community knowledge and involvement;
- Youth representation;
- An understanding of the First Nation's objectives and operations that may impact the selection or application of accounting policies; and
- An ability to understand the First Nation's risk environment.

If Interested please send resume, cover letter, and references to: dof@wlfn.com



CATERING
Tender

Giyak Mishkawzid Shkagmikwe
DEVELOPMENT CORPORATION

Catering Service Tender

Giyak Mishkawzid Shkagmikwe (GMS) is requesting catering tenders. Caterer must provide a copy of their Safe Food Handlers Certification.

CATERING SERVICES TENDER MUST INCLUDE:

1. *-An outline of previous experience in providing services of this size*
2. *-Provision of condiments (salt, pepper, butter, etc...); all required serving utensils/apparatus; ecofriendly paper plates/bowls; NO Styrofoam will be used at the event*
3. *-Preparation of the meal, set up, service of and clean-up of tables and garbage and recycling disposal*
4. *-Sufficient staff for the event*

Event Details: Date: ***September 5, 2024****. Time: 5:30pm Dinner. Location: 37 Reserve Rd., Atikameksheng Community Centre. # of people: 200.*

Meal request: Beef roast, mashed potatoes, gravy, vegetables, salad, dinner rolls, butter, dessert, assorted drinks.



Deadline: August 9, 2024.

Submit bids to Ashley Nootchtai, ea@gmsecdev.com



SEEKING LOCAL CATERING BIDS FOR THE EDUCATION AWARDS BANQUET ON AUGUST 22, 2024

THE EDUCATION AWARDS BANQUET 2024 EVENT IS IN COLLABORATION WITH THE ATIKAMEKSHENG ANISHNAWBEK EDUCATION DEPARTMENT AND ATIKAMEKSHENG TRUST.

WE ARE LOOKING FOR A LOCAL CATERER TO PROVIDE A DELICIOUS MEAL FOR OUR UPCOMING EDUCATION AWARDS BANQUET.

IF YOU ARE INTERESTED IN SUBMITTING A BID, PLEASE CONTACT US WITH YOUR PROPOSAL BY AUGUST 9, 2024

Spaghetti Dinner

THE MENU FOR 250 PEOPLE SHOULD INCLUDE:

SPAGHETTI NOODLES
2 SAUCES: PLAIN+MEAT SAUCE
BUNS + BUTTER
CAESAR SALAD

DRINKS: JUICE-COFFEE-TEA
DAIRY MILK OR CREAM
SUGAR/SWEETENER(S)

*ALL FOOD AND DESSERTS AT THE EDUCATION AWARDS WILL BE NUT FREE!



MIIGWETCH - THANK YOU FOR HELPING US CELEBRATE THE ACHIEVEMENTS OF OUR ATIKAMEKSHENG STUDENTS!

ATIKAMEKSHENG TRUST

CONTACT INFORMATION: JORDON SHAWANDA
INTERIM TRUST ADMINISTRATOR
ADMIN@ATIKTRUST.CA

ATIKAMEKSHENG ANISHNAWBEK

SEEKING LOCAL CATERING BIDS FOR: THE EDUCATION AWARDS BANQUET ON AUGUST 22, 2024!

WE ARE LOOKING FOR A LOCAL BAKER TO PROVIDE DELICIOUS DESSERTS FOR OUR UPCOMING EDUCATION AWARDS BANQUET SERVING APPROXIMATELY 250 PEOPLE.

WE ARE CONSIDERING THE FOLLOWING OPTIONS - CAKE, CUPCAKES OR BAKERS CHOICE.

*ALL FOOD AND DESSERTS AT EDUCATION AWARDS WILL BE NUT FREE.

Cake

Cupcakes

Baker's Choice

IF YOU ARE INTERESTED IN SUBMITTING A BID, PLEASE CONTACT US BY AUGUST 9, 2024 WITH YOUR PROPOSAL.

For more details and to submit your bid,
JORDON SHAWANDA - Interim Trust Administrator
Email: ADMIN@ATIKTRUST.CA

MIIGWETCH - THANK YOU FOR HELPING US CELEBRATE THE ACHIEVEMENTS OF OUR ATIKAMEKSHENG STUDENTS!

ATIKAMEKSHENG TRUST

ATIKAMEKSHENG ANISHNAWBEK

THE EDUCATION AWARDS BANQUET 2024 EVENT IS IN COLLABORATION WITH THE ATIKAMEKSHENG EDUCATION DEPARTMENT AND ATIKAMEKSHENG TRUST.





INDIGENOUS YOUTH AND EARLY CAREER AMBASSADOR PROGRAM

APPLY NOW

About

Participate in this unique opportunity to attend the world famous PDAC Convention, where you will explore opportunities, meet industry leaders, and take on your role as a next generation leader in the mineral sector.

Perks

Successful Ambassadors will receive:

- ✓ Travel support
- ✓ A complimentary all access pass
- ✓ Invitations to exclusive events
- ✓ Priority access to program sessions and reception
- ✓ Unique mentoring opportunities

Eligibility Criteria

Candidates must:

- ✓ Be an Indigenous youth aged 19-30 yrs
- ✓ Have demonstrated interest in the mineral industry
- ✓ Show commitment to their community

How to Apply

Candidates can apply directly for the program or be nominated by their community or a PDAC Corporate member.

PDAC Corporate Members are strongly encouraged to nominate individuals in their network who meet the criteria.

Learn more at https://www.pdac.ca/convention/attendee-info/indigenous-ambassador-program



Join us for

HIV & Hep C Testing

Atikameksheng Anishnawbek Community Hub

ATIKAMEKSHENG ANISHNAWBEK

Wednesday, August 7th, 2024

1PM - 3PM

66 Elm st, Sudbury suite 107

For more information:
Email: addictions.coordinator@wlfn.com
Phone: (705)690-7819
Contact Person: Robin Patry

ATTENTION

AANII! PLEASE BE ADVISED

This past weekend there were disposed medications found at the community landfill site. Proper disposal of pharmaceuticals is required for environmental safety.



INSTRUCTIONS

EXPIRED MEDICATION

Bring to your pharmacy.

USED NEEDLES

Bring to your pharmacy.

MARINA, CHN

should you have any questions or concerns contact me.

WE CARE ABOUT YOUR HEALTH

- Cell number 705.507.0134
- Email communityhealth.nurse@wlfn.com
- Miigwetch