

July 5, 2024 Flyer

Protect yourself against financial fraud

Financial fraud cases have doubled over the past decade as fraudsters use more sophisticated tools and tricks to steal money and personal information. With news of our landmark settlement now public, First Nations communities are at greater risk of being targeted, so ensuring your financial security is very important.

THERE ARE MANY DIFFERENT TYPES OF FINANCIAL FRAUD, HERE ARE SOME COMMON ONES TO KEEP AN EYE OUT FOR:

MAIL/EMAIL SCAMS

- Unsolicited mail advising that you are either the beneficiary of funds or winner of a lottery, gift cards or some type of sweepstakes.
- Requires the victim to pay upfront fees before money can be released.

PHISHING

- The solicitation of personal or financial information from victims by impersonating reputable organizations such as the Canadian Revenue Agency or banks.

COMPUTER TECH SUPPORT SCAMS

- Fraudsters claim to be from a tech company such as Apple or Microsoft saying that your computer has been hacked and they need remote access to fix it, which can expose your personal information.
- They will also ask for credit card information to charge a fee for the repairs.

ROMANCE SCAMS

- Romantic attention via phone, mail, in-person, or by digital means with the aim of gaining access to and exploiting personal and financial information.

WIRE TRANSFER & CHECK FRAUD

- A unexpected wire transfer request arrives via mail/email or a check arrives in the mail with ia request to a portion or all of the money back.

HERE ARE SOME TIPS TO HELP YOU BE MORE AWARE AND PROTECT YOURSELF FROM FRAUD:

VERIFY CREDENTIALS

- Verify the credentials of individuals or organizations before sharing any personal or financial information. Legitimate entities will provide clear documentation and contact information. Be wary of unsolicited calls, emails, or messages asking for sensitive information.

REVIEW FINANCIAL STATEMENTS CONSISTENTLY

- Checking your banking and other statements for suspicious activity on a regular basis is a great way to detect fraudulent activity and protect yourself from identity theft.

BE SKEPTICAL OF HIGH-PRESSURE TACTICS OR THREATS

- Fraudsters often employ high-pressure tactics or threats to coerce individuals into making hasty decisions. Take your time to research and evaluate any financial opportunities or investments before committing your funds.

NEVER CLICK ON ANY LINKS RECEIVED FROM SUSPICIOUS SENDERS

- Clicking on links from suspicious senders can expose you to various cyber threats, including malware, phishing, identity theft, financial scams, and compromised security.

PROTECT YOUR PERSONAL INFORMATION

- Ensure that your personal and financial information does not fall into the wrong hands. Use strong, unique passwords for online accounts, and be cautious when sharing sensitive details online or over the phone. Properly secure documents containing personal information or shred before disposing of them.

ASK FOR HELP

- If you're unsure, ask for help! Trusted professionals, such as financial advisors, legal experts, and offices are at your disposal to help you offer valuable insights and help you verify suspicious requests.

Your First Nation Office will establish a process for collecting your personal and financial information so you can receive settlement payments. Please check their official platforms for accurate information. **Remember, if it looks suspicious or "too good to be true", then it likely is.**

Robinson Huron Treaty LITIGATION FUND

For more information, please visit, www.rht1850.ca or email us at info@rht1850.org.

MIIGWETCH TO OUR OUTGOING COUNCILLORS





Councilllor Lesley MacNeil was the portfolio Councillor for Health & Administration, Finance & Administration and the grassroots Ad Hoc Committee. Her commitment and hard work was invaluable to the Debendaagziwaad. We wish her a huge chi-miigwetch for everything she has done for Atikameksheng Anishnawbek.

Councillor Harvey Petahtegoose has spent the last 29 years serving his community in the role of councillor as well as a few years as Chief. He is active in his community attending various programs, community events, visiting the sacred grounds, and on occasion, lighting a fire in the Arbour. His experience, knowledge and generous spirit cannot be replicated. Chi-miigwetch Harvey.





Councilllor Jennifer Petahtegoose was the portfolio councillor for the Police Committee and the Education and Social Services Committee. During her tenure as councillor, she worked diligently and handled herself with grace and dignity. Often a calming voice of reason, Jennifer will be missed for her knowledge and incredible work ethic. Chi-miigwetch.

WE WANT TO SEE YOUR SUPPORT!!

Help the team win the chance to go to a Toronto Blue Jays game! Show your support by making signs to cheer the JR and SR teams on at games. Each sign earns the team points for the chance to go to a Toronto Blue Jays game!!

Home Games
Thursday, July 25, 2024

Away Games
Wednesday, July 10, 2024 (Serpent River)
Thursday, July 18, 2024 (Sagamok)

Can't make a sign? That's ok! Just showing up and cheering them on earns the team points!!

JAYS CARE FOUNDATION

MAAMWESYING INDIGENOUS ROOKIE LEAGUE



Annual JIINGTAMOK

Honouring Our Relations

JULY 27 & 28 2024

Sunrise Ceremony:	**Thursday, July 25 at 6 am**
Coming Out Special:	**Saturday, July 27 at 11 am**
Grand Entry:	**Saturday, July 27 at 12 pm & 6 pm** **Sunday, July 28 at 12 pm**
Community Feast:	**Saturday, July 27 at 5 pm**
Master of Ceremony:	**Darren McGregor**
Co-Emcee:	**Dennis Cropper** **Shawn McLaren**
Head Elder:	**Art Petahtegoose**
Host Drum:	**Young Tribe**
Co-Host Drum:	**Chippewa Travellers**
Head Dancers:	**Miisheen-Meegwun Shawanda** **Hope Osawamick**
Head Youth Dancers:	**Kade Naponse** **Alice Cropper**

NO DRUGS, ALCOHOL OR PETS PERMITTED

Dancer and drum registration begins on Saturday at 10am.

For inquiries contact Brandy Saikkonen at events.coordinator@wlfn.com

ATIKAMEKSHENG
ANISHNAWBEK

COMING OUT SPECIAL

ATIKAMEKSHENG ANISHNAWBEK ANNUAL JIINGTAMOK



The Coming Out Special is for all new dancers in regalia. This tradition is done to honour your new regalia in a good way.

Families are encouraged to prepare a small giveaway for their family member who is beginning their dancing journey.

There is no age limit to a new dancer in regalia.

Please contact Carley Lambert at communications@wlfn.com if you wish to honour a new dancer in your family at the Coming Out Special.

ATIKAMEKSHENG ANISHNAWBEK

WE ARE HIRING

Community Food Support Worker

(Contract, 1 Year)

Position Scope:

Under the direction of the Family Services Manager, the Community Food Support Worker will coordinate, deliver, and promote the Community Food Support program to Atikameksheng Anishnawbek families and/or community members. The Community Food Support Worker will work collaboratively with Social Services staff and referrals and/or inquiries from other departments.

Mandatory Requirements:

- OSSD Diploma, as asset
- Two (2) years preferably in an Anishnawbek organization
- Experience working with Aboriginal people, organizations and communities.
- Ability to lift 50lbs
- CPIC-Vulnerable Sector Check at time of offer
- Valid Class 'G' Ontario Driver's License with clean drivers abstract.

Applications will be accepted until 4pm on Thursday, July 18, 2024.

Please quote the Competition No. in your cover letter and resume, and submit by email to **employment@wlfn.com**,
by fax to 705 - 222 - 7731
or by mail to:
Human Resources,
25 Reserve Rd,
Naughton, ON
P0M 2M0

Scan the QR code or visit our website to view the postings full details.

ATIKAMEKSHENG ANISHNAWBEK

We're Hiring

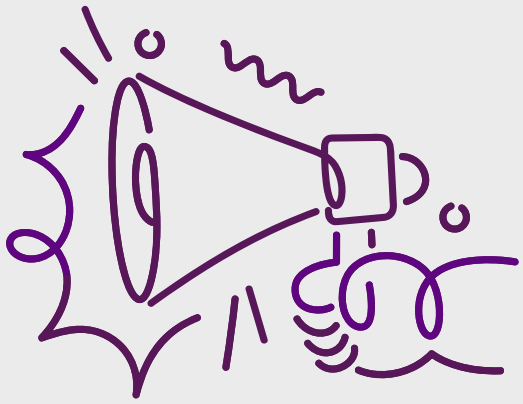

Personal Support Worker

(Contract, ending March 31, 2025)

The Personal Support Worker is responsible for the provision of specific tasks in physical care such as supervising and/or assisting with bathing, dressing, feeding, of the Atikameksheng Anishnawbek clients requiring such assistance.

Mandatory Requirements:

- A certificate from a recognized Personal Support Worker training program
- First Aid and CPR Certification
- CPIC
- WHMIS Certificate
- Food Handler's Certificate
- Class "G" License

Applications will be accepted until 4pm on Thursday, July 18, 2024.

Please quote the Competition No. in your cover letter and resume, and submit by email to **employment@wlfn.com**, by fax to 705 - 222 - 7731
or by mail to:
Human Resources,
25 Reserve Rd,
Naughton, ON
P0M 2M0

Scan the QR code or visit our website to view the postings full details.

ATIKAMEKSHENG
ANISHNAWBEK

Community Recognition Nomination

We are looking for community members to recognize! Do you know someone who reflects one of the 7 Grandfather Teachings? Nominate them today!

Respect
Humility
Love
Truth

Wisdom
Honesty
Courage

Nominate someone by following the link or by scanning the QR code!
https://forms.office.com/r/C2Tg3Vs47P

Deadline to nominate is July 8, 2024 at 12:00 pm

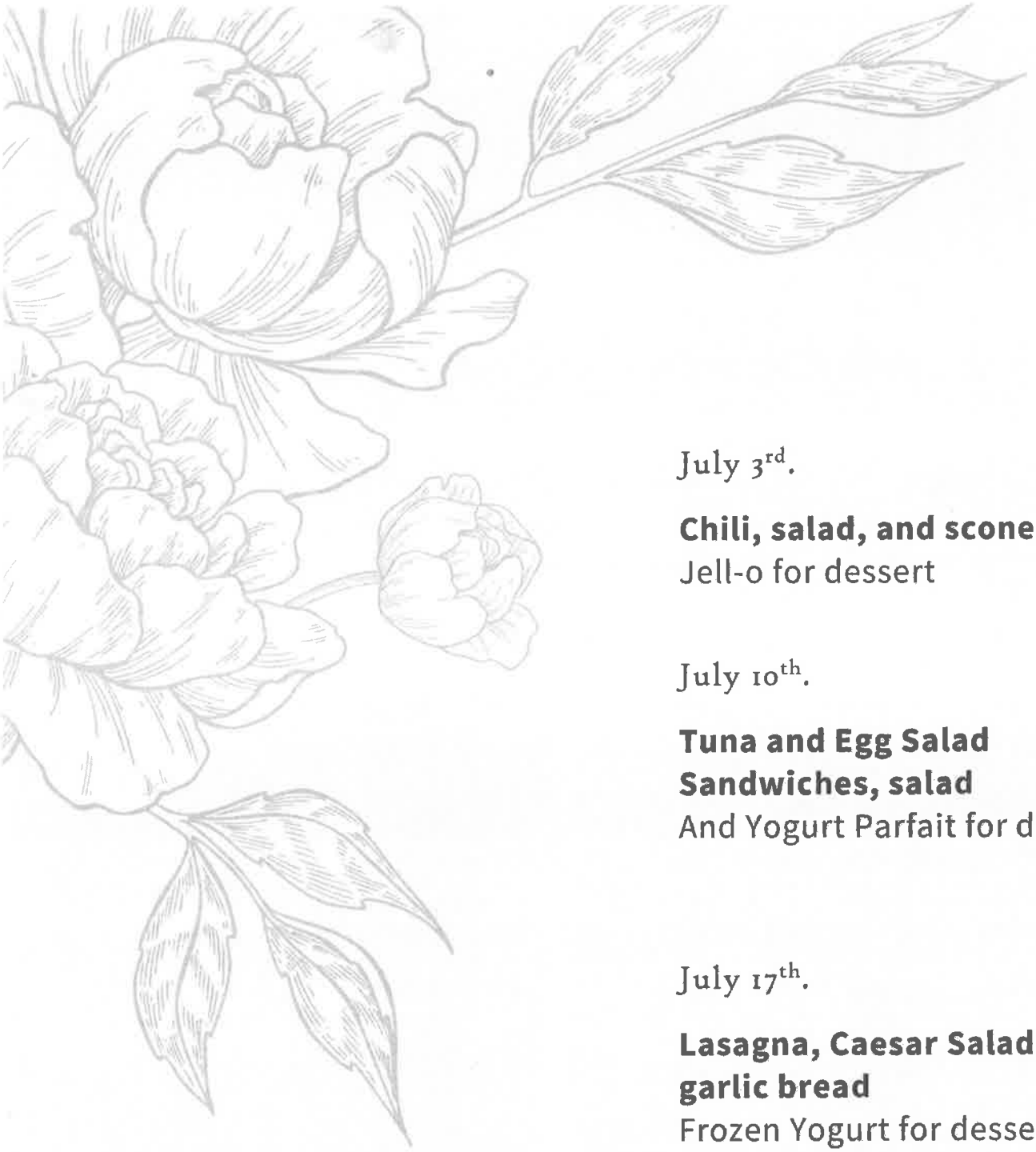

Diner's Club

Fresh fruit provided for each meal.

July 3rd.

Chili, salad, and scone dogs
Jell-o for dessert

July 10th.

Tuna and Egg Salad Sandwiches, salad
And Yogurt Parfait for dessert

July 17th.

Lasagna, Caesar Salad and garlic bread
Frozen Yogurt for dessert

July 24 - No Diner's Club

July 31st.

Hamburgers and Sausage
Salad and Desserts provided by Health staff

DRUG WARNING

June 17, 2024

NEW SUSPECTED SUBSTANCE—PINK COCAINE

Reminder: People who use drugs including pink cocaine or tucibi (2CB) can be at increased risk of dehydration and heat-related illness in extreme weather.

Lower your risk of overdose:



Ask around.
Know your supply.



Avoid drinking alcohol when using drugs.



Use caution.
Start low and go slow.



Carry a naloxone kit.



Don't use alone.



Alone? Call National Overdose Response Service line at 1.888.688.NORS(6677)

Your supply may be more toxic than you know.

Respond to an overdose:



Call 911.



GIVE NALOXONE.
It will do no harm.
Additional doses may be needed.



Give chest compressions.
Push hard, push fast.



If not breathing, give rescue breaths.



Place the person on their side if breathing on their own.



Stay until help arrives.
Overdose symptoms may come back.

Public Health Santé publique SUDBURY & DISTRICTS

Community Drug Strategy

705.522.9200

drugstrategy@phsd.ca

705.675.9171

NOTICE OF VOTE
Atikameksheng Trust Election

Notice is hereby given to the Electors of the Atikameksheng Anishnawbek that a poll will be held to elect one (1) non-resident trustee for the Atikameksheng Trust.

There will not be a Ballot for Resident Trustees as both candidates were acclaimed. Only two candidates submitted the required material within the timeframe for nomination acceptance, as outlined in the Notice of Nomination Meeting posting.

The in-person Poll will be held on July 22, 2024, from 10:00 a.m. until 7:00 p.m. at the Atikameksheng Anishnawbek Independent Living Centre. Any person on the Atikameksheng Anishnawbek Band registry and is 18 years of age or older as of July 22, 2024, is eligible to vote.

Any eligible voter wishing to receive a copy of Schedule C (candidate background information) may do so by contacting the Electoral Officer at the below contact information.

There are three options for an eligible voter to cast a vote; only one vote will be counted:

1. Digital (Online) Voting: with OneFeather,
2. Mail-in ballot,
3. In-person: Monday, July 22, 2024, 10:00 a.m. until 7:00 p.m. at:

   Independent Living Centre
   1 - 31 Reserve Rd
   Naughton, ON

Digital (Online) Voting will be available beginning 9:00 a.m. on Monday the 8th day of July 2024 and ending 7:00 p.m. on Monday the 22nd day of July 2024. You can access the OneFeather voting site at https://www.onefeather.ca/nations/atikameksheng-trust

The votes will be counted at the Independent Living Centre immediately after the close of the Poll. The results will be declared immediately following the count. The term is four (4) years.

Given under my hand at this 24th day June 2024.

Vaughn Johnston
Electoral Officer

PO Box 309, PO Main
Sault Ste Marie, ON P6A 5L8

Email: vaughn_johnston@hotmail.com
Cell/Text: 906.379.8796

ATIKAMEKSHENG TRUST

Election of Trustees

Date of Nomination Meeting: June 18, 2024

Date of Election: July 22, 2024

The following will have their name appear on the Ballot:

Non-Resident Trustee Candidates

One (1) Candidate to be Elected
BELLEAU, Jordan
BONHOMME, Kaitlyn
NOOTCHTAI HUSTON, Kelly
ROY, Jody
SOUCY, Danny
STEEVES, Deborah

Resident Trustee Candidates

The Resident Trustees are acclaimed as only two (2) Nominees completed Schedule C to accept their nomination.

Two (2) Candidates Acclaimed
NEBENIONQUIT, Cheryl O.
NOOTCHTAI, Jennifer F.

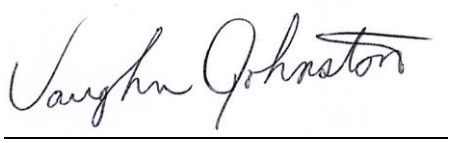

June 22, 2024

Vaughn Johnston
Electoral Officer

Email: vaughn_johnston@hotmail.com
Cell: 906.379.8796

ANISHINAABE LANGUAGE NIGHT

Summer is a wonderful time to enjoy Atikameksheng territory and to travel. We are on Summer Hiatus until October 2024.

Gigawaabamin minawaa Niigaanimiing!

ATIKAMEKSHENG ANISHNAWBEK

July 2024 (Miin Giizis)

Wellness Coordinator – Mental Health Schedule

Mondays

IN-REACH SERVICES

(Downtown Hub)

8:30 am - 4:30 pm: Drop in to connect with the Wellness Coordinator - Mental Health worker.

Tuesdays

IN-REACH SERVICES

(Downtown Hub)

8:30 am - 12:00 pm: Drop in to connect with the Wellness Coordinator - Mental Health worker.

Wednesdays

IN-REACH SERVICES

(Band Office)

8:30 am - 4:30 pm: Drop in to connect with the Wellness Coordinator - Mental Health worker.

Thursdays

IN-REACH SERVICES

(Band Office)

8:30 am - 4:30 pm: Drop in to connect with the Wellness Coordinator - Mental Health worker.

Fridays

IN-REACH SERVICES

(Band Office)

8:00 am - 4:00 pm: Drop in to connect with the Wellness Coordinator - Mental Health worker.

Notes

Holiday closure - July 1, 2024 Canada Day
Every second Tuesday at Library from 1pm - 3 pm
Every second Friday at HBHC Centre from 10am - 12pm
Junction Creek BBQ - July 11, 2024
Evening BINGO at Hub - July 9, 2024

Safiyyah Briggs, Wellness Coordinator – Mental Health
Phone: (705) 692-3674 ext. 1210
Cell: (705) 690-8426
mentalhealth.coordinator@wlfn.com

ATIKAMEKSHENG TRUST

EDUCATION AWARDS

Elementary Awards: Junior Kindergarten- Grade 8
Secondary Awards: Grade 9 - Grade 12
Post Secondary Awards: Training - College - University

Report card/Transcript **and a** ***valid Status Card or Proof of Membership Letter*** **is required to ensure your application complete.**
LATE APPLICATIONS WILL NOT BE PERMITTED.



APPLICATION DEADLINE JULY 19, 2024

Apply Online Today:
www.atiktrust.ca/education-awards

NEED HELP WITH THE 2024-2025 REGISTRATION?

BACK TO SCHOOL SIGN-UP NIGHT

ATIKAMEKSHENG ANISHNAWBEK

WED JULY 17

4-6PM - LIBRARY

REGISTRATION NOW OPEN

BACK TO SCHOOL

IMPORTANT DATES

ENHANCED PROGRAM DEADLINE
JULY 17, 2024

REGULAR PROGRAM DEADLINE
JULY 31, 2024

Registration packages available from Stacey Lavallie at esw3@wlfn.com, or in person at the library. Phone registrations will not be accepted.

BACK TO SCHOOL INFORMATION SHEET

WHAT'S THE DIFFERENCE BETWEEN PROGRAMS?

The regular program consists of a $50 gift card for elementary students and a $100 gift card for secondary students, and is paid for by the Education Department. The enhanced program features additional support in the way of materials, back-to-school haircuts, etc., and is being funded by a Jordan's Principle application. JP Eligibility requirements must be met.

WHY ARE THERE DIFFERENT DEADLINES?

In order to receive funding from Jordan's Principle, we require detailed information for an application, and must submit it in time for funding to be available before the start of the school year.

I MISSED THE ENHANCED DATE. CAN I STILL REGISTER?

If you missed the date for the enhanced program, you cannot register for that program. You can register for the normal program. If you have additional needs, you can contact our Jordan's Principal representative with Atikameksheng Anishnawbek to file an individual application.

WHAT DO I NEED TO REGISTER MY CHILD/REN?

In addition to personal information (name, date of birth, address, school, grade), we will be collecting new information this year:

- OEN (Ontario Education Number) found on report cards or registration letters
- Status Card Number (For the youth)

WHAT IF I DON'T WANT TO SIGN THESE FORMS?

Every year we are required to have new release of information forms for Atikameksheng Anishnawbek and Kinoomaadziwin Education Body signed by guardians of youth under 16; youth 16 and older can sign their own. These forms allow us to share information with school boards and the Ontario government, and for them to share information with us. This allows us to offer programming support in schools, out of schools, and more. You can always choose to deny consent, but the forms must be signed indicating that consent is not given.

These forms must be signed before gift cards can be picked up, and will be available online in advance.

BACK TO SCHOOL INFORMATION SHEET

WHAT DO I NEED TO PICK UP MY GIFT CARDS?

The guardian of the child on file, or the child on file if over 16, may pick up the gift cards during or after the Back to School event in August (date to be determined).

To pick up the card(s), guardians or youth must have photo identification (driver's licence, status card).

I CAN'T MAKE IT TO THE BACK TO SCHOOL EVENT

If you cannot make it to the event, you may appoint someone to pick up the cards in your stead. You must email Stacey at esw3@wlfn.com in advance with the individual's name. They will be required to show photo identification.

I LOST MY GIFT CARDS. CAN I GET THEM REPLACED?

If a card is lost, stolen, or misplaced, it cannot be replaced as we have no way to de-activate old cards.

CAN YOU MAIL MY CARDS?

Unfortunately we are not equipped to distribute gift cards via mail. Cards must be picked up in person.

IN THE PAST I'VE JUST SHOWN UP & GOTTEN A CARD

As gift cards have to be purchased in advance we are unable to guarantee that gift cards will be available to non-registered participants. Your name will go on a wait list, in order of registration, should any gift cards remain unclaimed after three months.

MY CHILD IS NOT REGISTERED WITH ATIKAMEKSHENG

Our eligibility criteria require that youth be registered members of Atikameksheng Anishnawbek, or are residing on the Atikameksheng Anishnawbek reserve.

If the youth is in process of becoming a registered member of Atikameksheng Anishnawbek and evidence of such can be provided, the youth will be eligible.

MY CHILD NEEDS A SCHOOL UNIFORM. CAN YOU HELP?

Yes. Registered band members or youth residing on reserve and attending uniform schools are eligible for up to $250 in uniform assistance, while funding is available. This is provided on a first-come, first-serve basis.

Sacred Grounds Update



July 5, 2024

Leveling out the grounds is underway, and seeding will be done after the leveling of the grounds is complete.

The beautification (planting) will be completed the week of July 8 to the 12:

- **Planting of Maple Trees and some fruit trees.**

The Anishinabe Aadziwin team have partnered and working with the Housing & Infrastructure and the Lands & Economic Development departments.

For more information, please contact Darlene Shawbonquit, Director of Mino Bimaadiziwin at director.minobimaadiziwin@wlfn.com or Jennifer Brideau, Anishnaabe Aadziwin Manager at anishinabe.aadziwin.manager@wlfn.com

Northeast Power Line

Biology Program
Training Opportunities



Hydro One, in collaboration with Waasmoowin Energy Inc., are proud to offer **training opportunities** for interested community members.

Training modules will cover methodologies, survey protocols, equipment, and data processing being conducted for the project in the following areas:

- **Wildlife** (amphibians/reptiles, birds, bats)
- **Fish and Fish Habitat**
- **Vegetation Communities and Botany**

This training will also offer opportunities for participants to collaborate with the project team to share Anishinabek knowledge on species of interest, practices, and cultural understandings/protocols.

Training modules will include virtual/online as well as in-person field training. Participants completing the modules will receive a **Certificate of Completion**. Dates and locations will be determined based on community interest.

INTERESTED IN PARTICIPATING?

Scan the QR code to complete a survey by **July 8th 2024.**

Illustrations by Storm Angeconeb

Mental Health workshop for teens (ages 13-18)



Date and Time: July 3rd 2024 - August 28th 2024 from 4pm to 5:30pm

Cost: Free to participants courtsey of the Canadian Mental Health Association

Location: Canadian Mental Health Association - 111 Elm Street Sudbury Ontario

To sign-up, contact: mcowan@cmha-sm.on.ca or phone (705) 675-7252 ext. 206

Or visit the Eventbrite link found below

https://www.eventbrite.ca/e/living-life-to-the-full-youth-13-18-8-weeks-workshop-4pm-530-tickets-925382272287?aff=oddtdtcreator

Canadian Mental Health Association
Mental health for all

Speech and Language Playgroups

With Mélanie Landry, M.Sc, Speech-Language Pathologist/Orthophoniste reg. CASLPO/Membre OAOO

Join us every Tuesday

11:00 am - 1:00 pm

Wasaakwa Early Year's Centre



Aanii/ Hello! My name is Mélanie Landry, and I am a Speech Language Pathologist who has been providing speech and language services to pre-school and school-aged children in the Sudbury area for over 8 years. With a genuine interest in growing young minds, my goal is to help children attain their next developmental milestone; one step at a time.

I love collaborating with families and caregivers to make sure their child can thrive and reach their full potential. Whether you're looking for tips on how to increase the amount of words your child is using or increase your child's clarity of speech, I can't wait to meet you and your little one at our Speech and Language Playgroups!

For more information please contact Tammy Naponse at 705-692-3651
Private appointments are available.

ADULT DAY PROGRAM

2024

JULY

Tuesday 9

Teatime: Ice cream and Value Village
Time: 1-3pm
Where: Sudbury

Thursday 11

Walden Food Bank
Time: 1-3pm
waldenfoodbank215@gmail.com
or call them at 705-690-5778
Open to Home and Community Care Clients

Tuesday 16

Strawberry Picking
Time: 9am-4pm
Where: Leisure Farms, Sturgeon Falls
Please Register by July 12 at 1pm

Thursday 18

Strawberry Jam Making
Time: 11-3pm
Where: Community Centre
Please Register by July 12, 2024

Monday 22 to 26

Transportation Available for Debendaagziwaad Days
Please Register by July 19 at 1pm



Saturday 27-28

Transportation Available for Annual Jiingtamok
Please Register by July 26 at 1pm

Tuesday 30

Teatime: Outdoor Decor
Time: 1-3pm
Where: Health Centre



If there are any questions

Please call Lindsay Fraser Adult Day Programmer at

Cell: 705-690-7994

Email: adultday.programmer@wlfn.com

ATIKAMEKSHENG
ANISHNAWBEK

Sewing Night



Join us for sewing and craft night!

- July 17, 2024 **(Frank will be in)**
- August 7, 2024
- August 21, 2024 **(Frank will be in)**
- September 11, 2024 **(Frank will be in)**
- September 25, 2024

6:30 p.m. - 9:30 p.m.

Community Centre

CCP: Chapter 1-To re-establish our Anishnawbek cultural and spiritual practices and ceremonial life in the heart of our Nation.

For more information, please contact Rosella at family.support1@wlfn.com

BINGO Night

Get ready to shout "BINGO!" and win some amazing prizes at this fun-filled night. Our Bingo caller will guide you through multiple rounds of the classic game, and there will be plenty of opportunities to win big.

TUESDAY
JULY 9

START AT 6PM

At the Hub
66 Elm St, Sudbury, ON Suite 107

REGISTER NOW

For more information:
www.atikamekshenganishnawbek.ca
Email: outreach.worker@wlfn.com
Phone: (249) 377-6460
Contact Person: Angele Chartrand

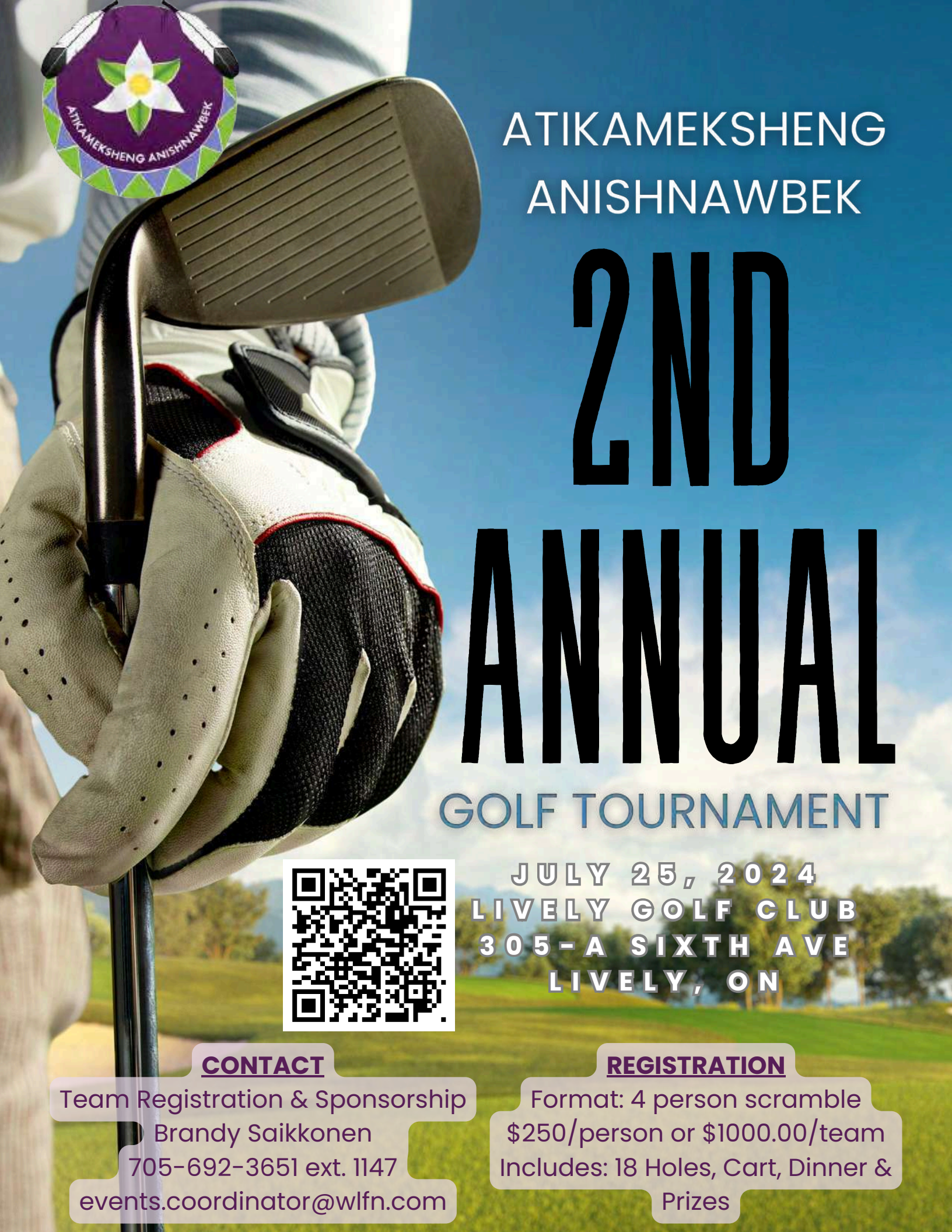

ATIKAMEKSHENG ANISHNAWBEK

2ND ANNUAL

GOLF TOURNAMENT

JULY 25, 2024
LIVELY GOLF CLUB
305-A SIXTH AVE
LIVELY, ON

CONTACT

Team Registration & Sponsorship
Brandy Saikkonen
705-692-3651 ext. 1147
events.coordinator@wlfn.com

REGISTRATION

Format: 4 person scramble
$250/person or $1000.00/team
Includes: 18 Holes, Cart, Dinner & Prizes

Maamwesying Rookie League Schedule

Week 1 – June 24th, 2024				
Date	**Time (1hr 15 mins)**	**Home**	**VS**	**Away**
Wednesday, June 26th	JR: 6: 00 pm – 7:15 pm SR: 7: 30pm – 8:45 pm	Serpent River	VS	Sagamok
Wednesday, June 26th	JR: 6: 00 pm – 7:15 pm SR: 7: 30pm – 8:45 pm	Batchewana	VS	Garden River
Thursday, June 27th	JR: 6: 00 pm – 7:15 pm SR: 7: 30pm – 8:45 pm	Thessalon	VS	Mississaugi
Thursday, June 27th	JR: 6: 00 pm – 7:15 pm SR: 7: 30pm – 8:45 pm	Atikameksheng	VS	Serpent River

Week 2 – July 1st, 2024				
Date	**Time (1hr 15 mins)**	**Home**	**VS**	**Away**
Wednesday, July 3rd	Both Teams: 6:00 pm – 8:00 pm	Garden River	VS	Thessalon
Wednesday, July 3rd	JR: 6: 00 pm – 7:15 pm SR: 7: 30pm – 8:45 pm	Serpent River	VS	Atikameksheng
Thursday, July 4th	Both Teams: 6:00 pm – 8:00 pm	Mississaugi	VS	Batchewana
Thursday, July 4th	JR: 6: 00 pm – 7:15 pm SR: 7: 30pm – 8:45 pm	Atikameksheng	VS	Sagamok

Week 3 – July 8th, 2024				
Date	**Time (1hr 15 mins)**	**Home**	**VS**	**Away**
Wednesday, July 10th	JR: 6: 00 pm – 7:15 pm SR: 7: 30pm – 8:45 pm	Serpent River	VS	Atikameksheng
Wednesday, July 10th	Both Teams: 6:00 pm – 8:00 pm	Garden River	VS	Mississaugi
Thursday, July 11th	JR: 6: 00 pm – 7:15 pm SR: 7: 30pm – 8:45 pm	Sagamok	VS	Serpent River
Thursday, July 11th	JR: 6: 00 pm – 7:15 pm SR: 7: 30pm – 8:45 pm	Thessalon	VS	Batchewana

Week 4 – July 15th, 2024				
Date	**Time (1hr 15 mins)**	**Home**	**VS**	**Away**
Wednesday, July 17th	Both Teams: 6:00 pm – 8:00 pm	Garden River	VS	Batchewana
Thursday, July 18th	JR: 6: 00 pm – 7:15 pm SR: 7: 30pm – 8:45 pm	Sagamok	VS	Atikameksheng
Thursday, July 18th	Both Teams: 6:00 pm – 8:00 pm	Mississaugi	VS	Thessalon

Week 5– July 22nd, 2024				
Date	**Time (1hr 15 mins)**	**Home**	**VS**	**Away**
Wednesday, July 24th	JR: 6: 00 pm – 7:15 pm SR: 7: 30pm – 8:45 pm	Batchewana	VS	Mississaugi
Thursday, July 25th	JR: 6: 00 pm – 7:15 pm SR: 7: 30pm – 8:45 pm	Atikameksheng	VS	Sagamok
Thursday, July 25th	JR: 6: 00 pm – 7:15 pm SR: 7: 30pm – 8:45 pm	Thessalon	VS	Garden River

Week 6 – July 29th, 2024				
Date	**Time (1hr 15 mins)**	**Home**	**VS**	**Away**
Wednesday, July 31st	JR: 6: 00 pm – 7:15 pm SR: 7: 30pm – 8:45 pm	Batchewana	VS	Thessalon
Thursday, August 1st	JR: 6: 00 pm – 7:15 pm SR: 7: 30pm – 8:45 pm	Sagamok	VS	Serpent River
Thursday, August 1st	Both Teams: 6:00 pm – 8:00 pm	Mississaugi	VS	Garden River

Practices: TBD by community

East Division (JR & SR)	West Division (JR & SR)
Atikameksheng Monday's 5:00-7:00pm	Batchewana
Sagamok	Garden River
Serpent River	Thessalon
N/A	Mississaugi

Final Tournament

Date: Saturday July 6th ,2024
Location: Mississaugi First Nation Community Sport Complex
Time: All day
Opening Ceremony: 12pm
Intermission Supper Break: 4 – 5pm

- Meals provided for athletes and coaches
- Other food vendors may be available

Other: East & West Division cross over games

Banquet: Thursday August 8th, 2024

- Each community will be hosting their own banquet
- League winners will be announced

For more information, please contact the league coordinators:
Sophie: sophie.nebenionquit@maamwesying.ca
Tricia: tricia.boston@maamwesying.ca

Early Mineral Exploration Permit Application Notice:

Belfast-TeckMag Project

Atikameksheng Anishnawbek has received early mineral exploration permit notifications from the Ontario Ministry of Mines (MINES) for proposed activities in Afton, Scholes, Clement & Phyllis Townships. Conquest Resources Limited has submitted five permit applications to MINES covering five distinct areas just east of Sturgeon River Provincial Park to conduct exploration activities that will include geophysical surveys and mechanized drilling.

The proposed project location is shown in the images below:

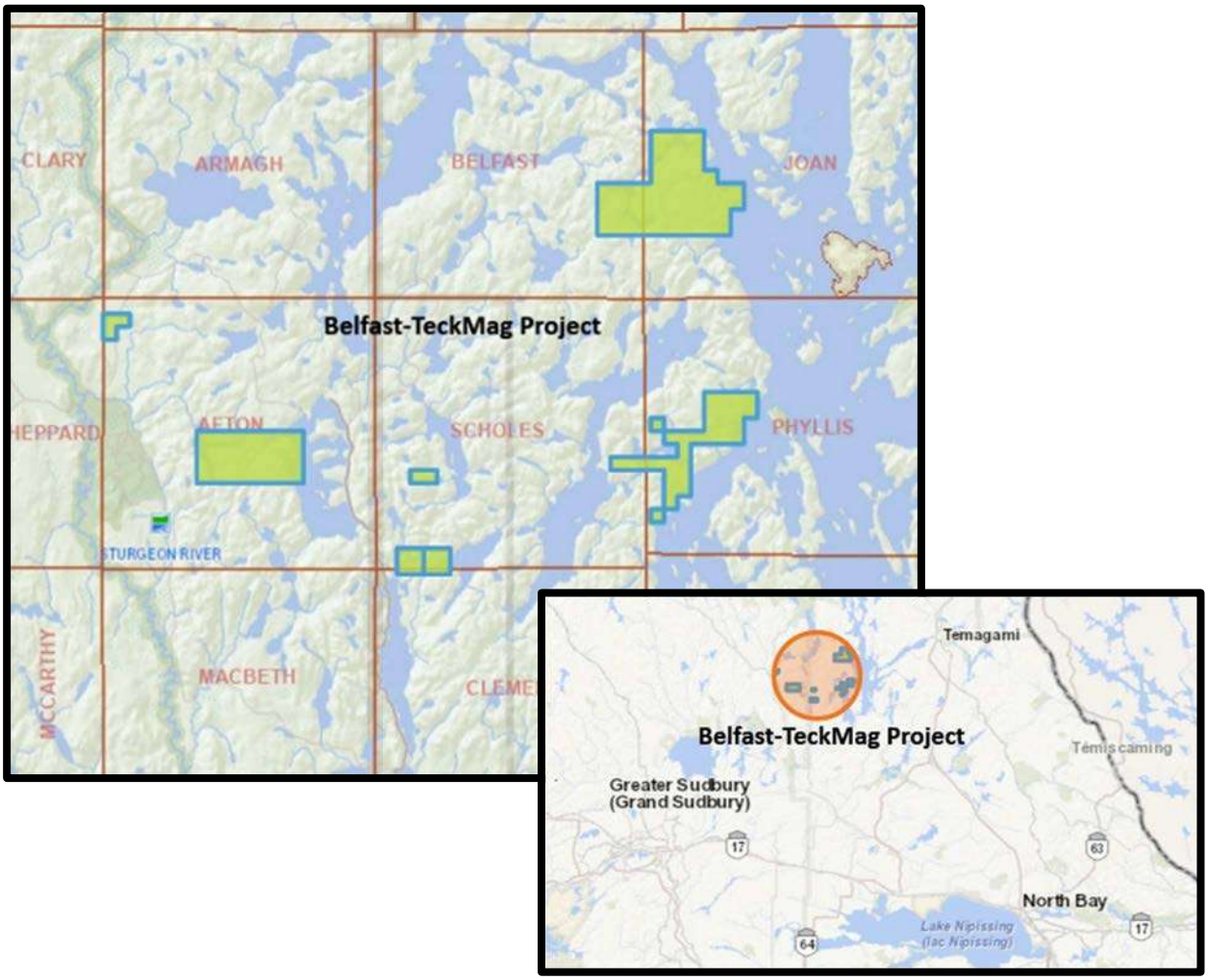

Any feedback regarding the proposed work is valuable to our consultation efforts.

Please send your questions, comments, or concerns regarding these early mineral exploration permits by email to community.consultation@wlfn.com by July 8, 2024, at 4:00pm.

Early Mineral Exploration Permit Application Notice:

P4/Spanish River & SW Ext Projects

Atikameksheng Anishnawbek has received early mineral exploration permit notifications from the Ontario Ministry of Mines (MINES) for proposed activities in Baldwin, Porter & Shakespeare Townships. Ursa Major Minerals (Magna Mining) has submitted two permit applications to MINES covering two distinct areas next to Agnew Lake to conduct exploration activities that will include geophysical surveys, mechanized drilling, line cutting, and trail construction.

The proposed project location is shown in the images below:

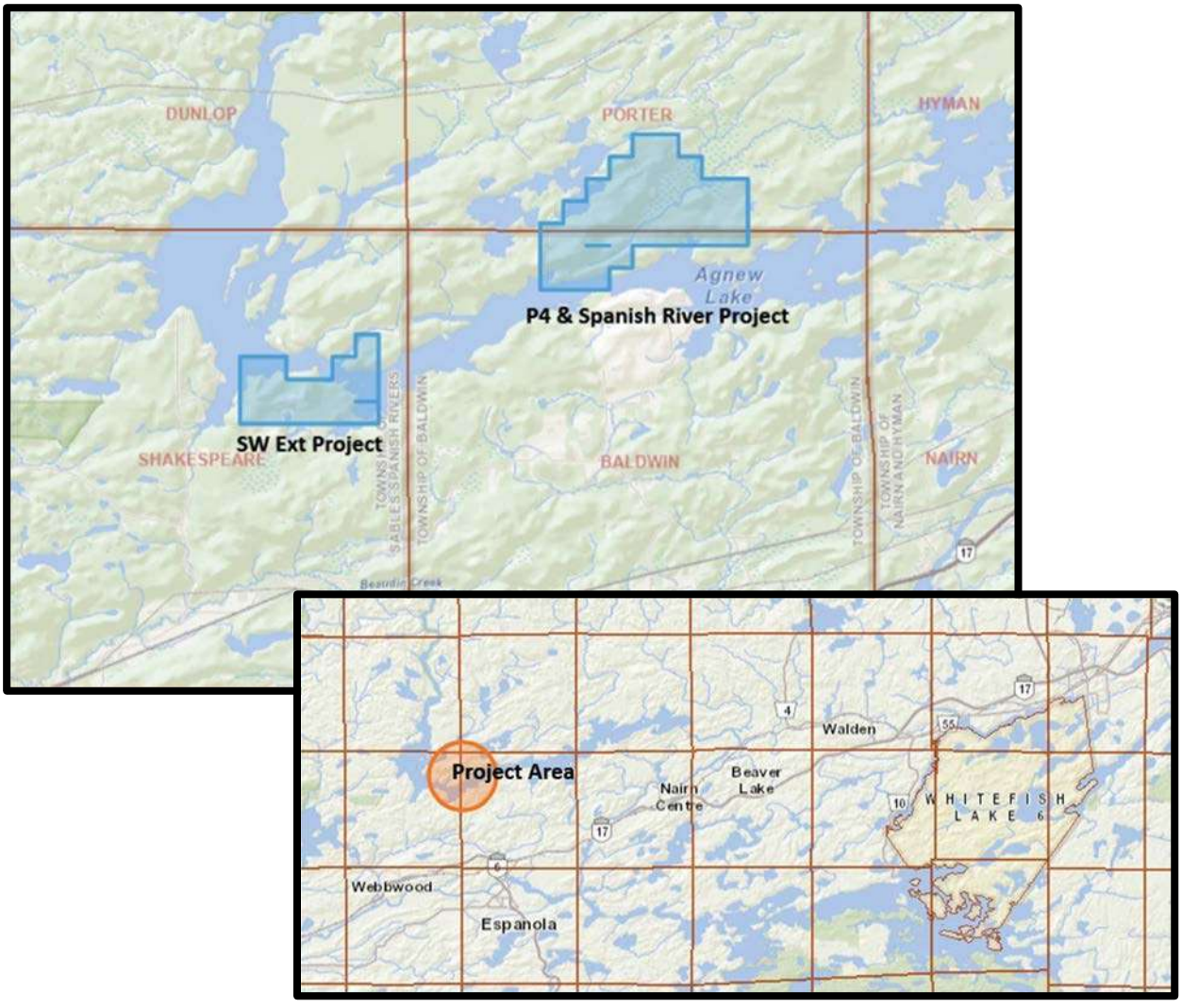

Any feedback regarding the proposed work is valuable to our consultation efforts.

Please send your questions, comments, or concerns regarding these early mineral exploration permits by email to community.consultation@wlfn.com by July 17, 2024, at 4:00pm.

Giyak Mishkawzid Shkagmikwe
DEVELOPMENT CORPORATION

EMPLOYMENT OPPORTUNITY

Role: Projects and Communications Coordinator
Salary: $75K – $90K
Contract Type: Regular
Department: Finance & Administration
Reports to: CEO
Date Approved: 2024

POSITION SCOPE:

This is an opportunity to be part of the core team selected to build Giyak Mishkawzid Shkagmikwe Inc. (GMS), Atikameksheng Anishnawbek's recently formed Economic Development Corporation.

Reporting to the CEO, the Projects & Communications Coordinator (PCC) is involved in all aspects of the development and implementation of Giyak Mishkawzid Shkagmikwe (GMS)'s projects, funding, events, and communications. The Projects & Communications Coordinator is responsible for managing projects and identifying opportunities related to GMS' businesses and activities, seeking grants and funding, and writing proposals in areas aligned with GMS strategic goals.

REQUIRED QUALIFICATIONS:

Education

- Degree or Diploma in Business, Communications, Public Relations, Marketing, or related discipline, and or other related post-secondary degree or, strong relevant work experience to the role.
- Strong working knowledge project management and administration, communication principles and practices, preferably in a First Nations environment.

Knowledge and Skills

- Must possess excellent organizational, oral, written, and interpersonal communication skills
- Must possess strong project management skills.
- Minimum of 3 years related experience required, more preferred.

Application Process:
Contact Ashley Nootchtai for the full job description by email ea@gmsecdev.com

Please include a resume, cover letter, and apply to Adam McEniry by e-mail

adam.mceniry@gmsecdev.com

Use Microsoft word, doc., pdf, or rtf formats.

Due to the usually high number of applications received, only those qualified or selected for an interview will be contacted.

Giyak Mishkawzid Shkagmikwe
DEVELOPMENT CORPORATION

ATIKAMEKSHENG ANISHNAWBEK

CATERING SERVICE TENDER

Giyak Mishkawzid Shkagmikwe (GMS) is requesting interested persons/parties to submit a bid for the provision of catering services. The individual/business providing the catering will be responsible for ensuring that all relevant Health & Hygiene regulations are met (Safe Food Handling) & Caterer **must provide a copy of their Safe Food Handlers Certification**.

Request Details	
Date:	**July 18, 2024**
Time:	**5:30pm Dinner**
Location:	**Atikameksheng Community Centre**
# of people:	**200**
Meal request:	**Turkey, dinner rolls, cranberry sauce, mashed potatoes, gravy, assorted pop, juice, water, vegetables, dessert, macaroni salad.**

CATERING SERVICES TENDER MUST INCLUDE:

- an outline of previous experience in providing services of this size
- provision of condiments (salt, pepper, butter, etc…); all required serving utensils/apparatus; ecofriendly paper plates/bowls; **NO** Styrofoam will be used at the event
- preparation of the meal, set up, service of and clean-up of tables and garbage and recycling disposal
- sufficient staff for the event

Bids can be submitted to:

ea@gmsecdev.com
or
ATTN: GMS Executive Assistant
301-40 Larch Street
Sudbury, ON
P3E5M7

Deadline for submission is **Wednesday, July 10th, 2024, at 4:00pm.**

For more information, please contact Ashley Nootchtai at (705) 855-1152 ext. 101.



Giyak Mishkawzid Shkagmikwe
DEVELOPMENT CORPORATION

GMS
& CHI-ZHIINGWAAK BUSINESS PARK INFORMATION

Join us for turkey dinner and a community information session on GMS and the Chi-Zhiingwaak Business Park

18 July 2024 | At 5:30 - 7:30 PM

37 Reserve Rd., Atikameksheng Community Cenre

For More Information :

705-885-1152 ext. 101

www.gmsecdev.com

ATIKAMEKSHENG ANISHNAWBEK

Been thinking about owning your own business? Owning your own home?

Here is an opportunity for you!!!

A 2-bedroom 2-bathroom full basement with fridge, stove, dishwasher and established store for sale!!!
Located at 1350 Panache Lake Road.
Lot 1350-A and 1350-B.

If you are interested in this great opportunity, please call Patricia Miller @ 705-626-7322



