

June 28, 2024 Flyer



The office will be closed on Monday, July 1, 2024 due to the holiday, Canada Day.

Miigwetch!

ATIKAMEKSHENG
ANISHNAWBEK

Call For FOOD VENDORS

We are looking for two (2) more food vendors at our annual Jiingtamok!!



Payment of $150 for the weekend can be paid at the time of registration.
Payments can be made online at
https://atikamekshenganishnawbek.ca/online-payment-form/
Fees are exempt for Atikameksheng Community Members.

If you are interested, please connect with Brandy Saikkonen at events.coordinator@wlfn.com to register!!

NOTICE TO VENDORS:

- **Tents or Canopies are not included in price**
- **Vendors must provide their own electricity through generators or batteries**
- **All vendors are to be environmentally conscious and ensure proper disposal of garbage, grease, and recyclables**

We are not accepting any vendors other than food as we are at max capacity, miigwetch!

ATIKAMEKSHENG
SUMMER CAMP

CATERER CALL OUT

MONDAY - FRIDAY
BREAKFAST, LUNCH, & SNACKS WITH BEVERAGES

JULY 8 - AUGUST 23

FOR MORE INFO:

CONTACT MELISSA ROSS AT
childyouth.manager@wlfn.com

We are a Peanut, Tree Nut, & Banana Free Program

Deadline for Submission is:

TUESDAY, JULY 2, 2024

BY 4:00 PM

SUMMER CAMP

JOB CALL OUT

OPEN POSITIONS

- 2 SUMMER CAMP COUNSELLORS
- 3 SUMMER CAMP COUNSELLORS IN TRAINING HONOURARIUM (AGE 13-15)
- 4 SUMMER CAMP SUPPORT WORKERS
- 2 LIFEGUARDS

JOIN OUR SUMMER CAMP TEAM

Send Your Name and Resume to:
employment@wlfn.com

Deadline for Submission is:
TUESDAY, JULY 2, 2024
BY 4:00 PM

APPLY NOW



ADULT DAY PROGRAM

2024

JULY

Tuesday 9

Teatime: Ice cream and Value Village
Time: 1-3pm
Where: Sudbury

Thursday 11

Walden Food Bank
Time: 1-3pm
waldenfoodbank215@gmail.com
or call them at 705-690-5778
Open to Home and Community Care Clients

Tuesday 16

Strawberry Picking
Time: 9am-4pm
Where: Leisure Farms, Sturgeon Falls
Please Register by July 12 at 1pm

Thursday 18

Strawberry Jam Making
Time: 11-3pm
Where: Community Centre
Please Register by July 12, 2024

Monday 22 to 26

Transportation Available for Debendaagziwaad Days
Please Register by July 19 at 1pm



Saturday 27-28

Transportation Available for Annual Jiingtamok
Please Register by July 26 at 1pm

Tuesday 30

Teatime: Outdoor Decor
Time: 1-3pm
Where: Health Centre



If there are any questions
Please call Lindsay Fraser Adult Day Programmer at
Cell: 705-690-7994
Email: adultday.programmer@wlfn.com

NOTICE OF VOTE

Notice is hereby given to the Electors of the **Atikameksheng Anishnawbek** that a poll will be held to elect a Gimaa (Chief), one (1) off-reserve Councillor and five (5) Councillors at large.

Please note that the Youth Councillor position was acclaimed as only one person complied with the acceptance of nomination by the end of the acceptance period.

The in-person Poll will be held on June 29, 2024 from 10:00 a.m. until 8:00 p.m. at the Atikameksheng Anishnawbek Community Centre & Sudbury Community Hub. Any person on the Atikameksheng Anishnawbek Band registry and is 18 years of age or older as of June 29, 2024 is eligible to vote; a copy of the voter's list is posted at the Band Office or you may obtain a copy of the voter's list by contacting the Electoral Officer at the below contact information.

There are three options for an eligible voter to cast a vote; only one vote will be counted:

1. Digital (Online) Voting: with OneFeather,
2. Mail-in ballot: Ballots mailed back to Electoral Officer,
3. In-person: Saturday, June 29, 2024, 10:00 a.m. until 8:00 p.m. at:

Atikameksheng Community Centre 37 Reserve Rd Naughton, ON	Atikameksheng Community Hub 66 Elm St Sudbury, ON

Digital (Online) Voting will be available beginning 9:00 a.m. on Monday the 10th day of June 2024 and ending 8:00 p.m. on Saturday the 29th day of June 2024. You can access the OneFeather voting site at https://onefeather.ca/nations/atikameksheng-anishnawbek

The votes will be counted at the Community Centre immediately after the close of the Poll. The results will be declared immediately following the count.

Given under my hand at this 21st day May 2024.



Vaughn Johnston
Electoral Officer

If you have any questions, please call the Electoral Officer at:

Cell/Text: 1.906.379.8796 Email: vaughn_johnston@hotmail.com

Atikameksheng Anishnawbek

General Election – June 29, 2024

The following will have their names appear on the Ballots.

- **P.S.: There will not be a ballot for Youth Councillor as there was only one acceptance form received within the 7-day acceptance period. Jayde Naponse is acclaimed as the YC.**

Gimaa - 1 to be elected
Lundgren, Dwayne
Nootchtai, Craig
Nootchtai-Briggs, Lizz
Petahtegoose, Barry
Shawbonquit, Suzanne

Youth Councillor - 1 to be elected
Naponse, Jayde - ***Acclaimed***

Off-Reserve Councillor - 1 to be elected
Ashworth (Anderson), Amy
Cropper (Nootchtai), Charlotte
Grenier, Darrell
Milbury, Cynthia
Mishibinijima (Fraser), Sheri
Naponse, Paula
Nebonaionoquet, Kate-Lynn (Katie)
Nebonaionoquet, Noella
Reynish, Jessica
Richer, Valerie

Councillors at Large - 5 to be elected
Espaniel, Megan
Gonawabi, Rebecca (Becky)
Homer, Monica
Miller, Lauretta (Laurie)
Miller-Martin, Cheryl
Nootchtai, Ashley
Nootchtai, Connie Marie
Nootchtai, Vance Ronie (Rock)
Ozawagosh, Candace (Candy)
Petahtegoose, Arthur
Petahtegoose, Carla
Petahtegoose, Harvey Claude
Reynish, Kevin
Shawbonquit, Joshua (Shawbono)
Taylor, Tiffany

Vaughn Johnston

Vaughn Johnston
Electoral Officer

April 29, 2024
Date

Guide to Digital Voting

You will need the following:

- A personal email address
- Your date of birth
- Your status or citizenship number
- Voting pin number (will be sent to your email)

Scan the QR code **to get started →**

Or go directly to **members.onefeather.ca**

First, you'll need to create and confirm your OneFeather account

1 Enter your personal email



2 Create a password



3 Check your email & confirm

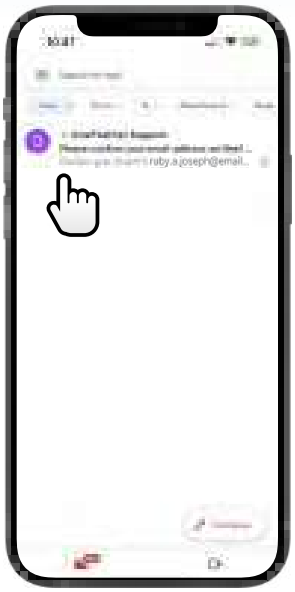

4 Click on Digital Voting



When you're ready to vote, it's easy and secure

5 Connect to your Nation



6 Find the voting event

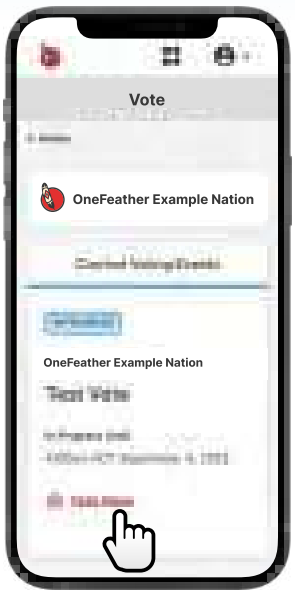

7 Confirm your information



8 Enter the PIN emailed to you



support.onefeather.ca | voterhelp@onefeather.ca | 1-855-923-3006 (toll free) | 250-384-8200 (office)

Phone support is available **Monday - Friday, 9:30am to 4:30pm PST**

Please leave a message if we're unable to take your call.

ATIKAMEKSHENG TRUST

Election of Trustees

Date of Nomination Meeting: June 18, 2024

Date of Election: July 22, 2024

The following will have their name appear on the Ballot:

Non-Resident Trustee Candidates

One (1) Candidate to be Elected
BELLEAU, Jordan
BONHOMME, Kaitlyn
NOOTCHTAI HUSTON, Kelly
ROY, Jody
SOUCY, Danny
STEEVES, Deborah

Resident Trustee Candidates

The Resident Trustees are acclaimed as only two (2) Nominees completed Schedule C to accept their nomination.

Two (2) Candidates Acclaimed
NEBENIONQUIT, Cheryl O.
NOOTCHTAI, Jennifer F.

Vaughn Johnston

Vaughn Johnston
Electoral Officer

June 22, 2024

Email: vaughn_johnston@hotmail.com
Cell: 906.379.8796

NOTICE OF VOTE
Atikameksheng Trust Election

Notice is hereby given to the Electors of the Atikameksheng Anishnawbek that a poll will be held to elect one (1) non-resident trustee for the Atikameksheng Trust.

There will not be a Ballot for Resident Trustees as both candidates were acclaimed. Only two candidates submitted the required material within the timeframe for nomination acceptance, as outlined in the Notice of Nomination Meeting posting.

The in-person Poll will be held on July 22, 2024, from 10:00 a.m. until 7:00 p.m. at the Atikameksheng Anishnawbek Independent Living Centre. Any person on the Atikameksheng Anishnawbek Band registry and is 18 years of age or older as of July 22, 2024, is eligible to vote.

Any eligible voter wishing to receive a copy of Schedule C (candidate background information) may do so by contacting the Electoral Officer at the below contact information.

There are three options for an eligible voter to cast a vote; only one vote will be counted:

1. Digital (Online) Voting: with OneFeather,
2. Mail-in ballot,
3. In-person: Monday, July 22, 2024, 10:00 a.m. until 7:00 p.m. at:

   Independent Living Centre
   1 - 31 Reserve Rd
   Naughton, ON

Digital (Online) Voting will be available beginning 9:00 a.m. on Monday the 8th day of July 2024 and ending 7:00 p.m. on Monday the 22nd day of July 2024. You can access the OneFeather voting site at https://www.onefeather.ca/nations/atikameksheng-trust

The votes will be counted at the Independent Living Centre immediately after the close of the Poll. The results will be declared immediately following the count. The term is four (4) years.

Given under my hand at this 24th day June 2024.

Vaughn Johnston
Electoral Officer

PO Box 309, PO Main
Sault Ste Marie, ON P6A 5L8

Email: vaughn_johnston@hotmail.com
Cell/Text: 906.379.8796

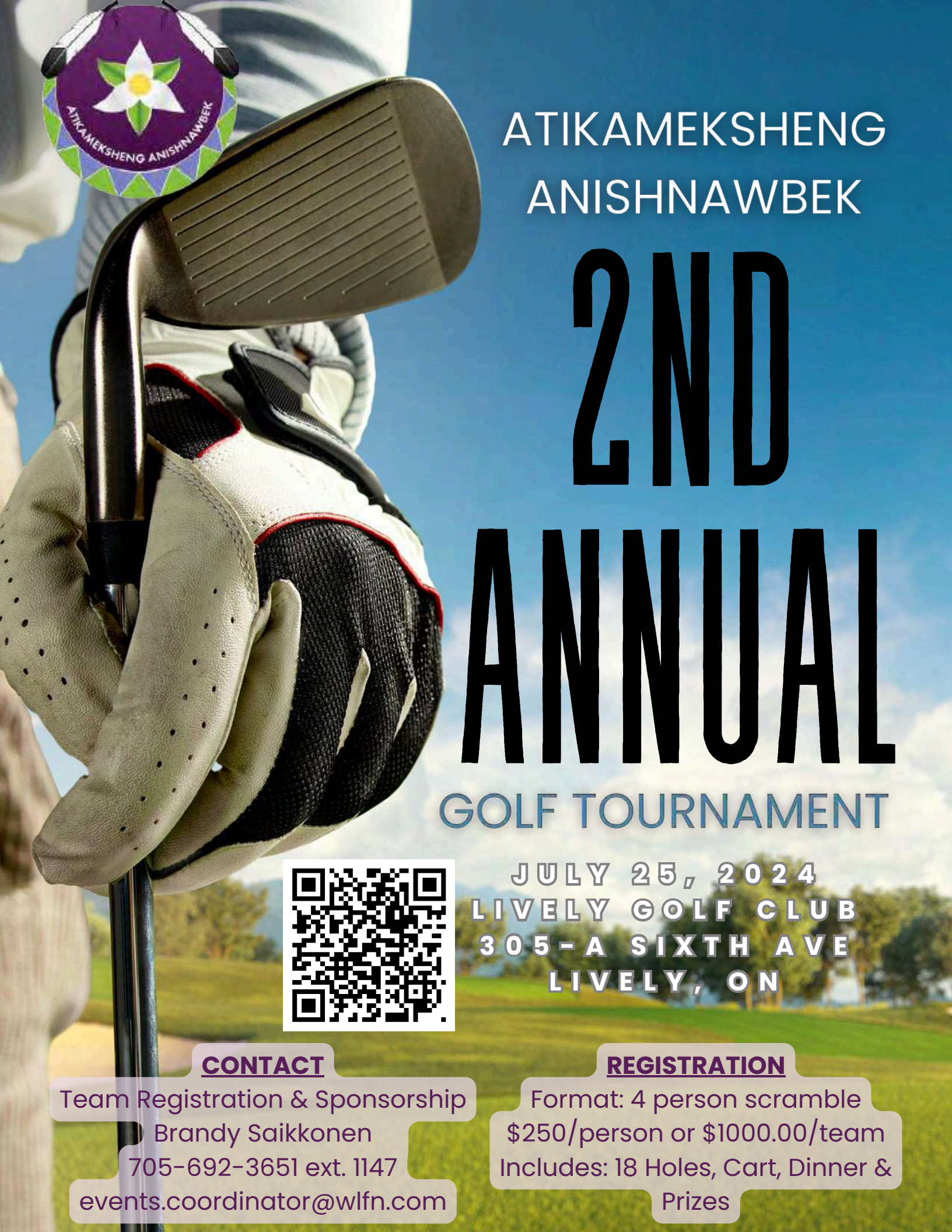

ATIKAMEKSHENG ANISHNAWBEK

2ND ANNUAL

GOLF TOURNAMENT

JULY 25, 2024
LIVELY GOLF CLUB
305-A SIXTH AVE
LIVELY, ON

CONTACT

Team Registration & Sponsorship
Brandy Saikkonen
705-692-3651 ext. 1147
events.coordinator@wlfn.com

REGISTRATION

Format: 4 person scramble
$250/person or $1000.00/team
Includes: 18 Holes, Cart, Dinner & Prizes

ATIKAMEKSHENG TRUST

EDUCATION AWARDS

Elementary Awards: Junior Kindergarten- Grade 8
Secondary Awards: Grade 9 - Grade 12
Post Secondary Awards: Training - College - University

Report card/Transcript **and a** ***valid Status Card or Proof of Membership Letter*** **is required to ensure your application complete.**
LATE APPLICATIONS WILL NOT BE PERMITTED.



APPLICATION DEADLINE JULY 19, 2024

Apply Online Today:
www.atiktrust.ca/education-awards

CATERING SERVICE TENDER

Giyak Mishkawzid Shkagmikwe (GMS) is requesting interested persons/parties to submit a bid for the provision of catering services. The individual/business providing the catering will be responsible for ensuring that all relevant Health & Hygiene regulations are met (Safe Food Handling) & Caterer **must provide a copy of their Safe Food Handlers Certification**.

Request Details	
Date:	**July 18, 2024**
Time:	**5:30pm Dinner**
Location:	**Atikameksheng Community Centre**
# of people:	**200**
Meal request:	**Turkey, dinner rolls, cranberry sauce, mashed potatoes, gravy, assorted pop, juice, water, vegetables, dessert, macaroni salad.**

CATERING SERVICES TENDER MUST INCLUDE:

- an outline of previous experience in providing services of this size
- provision of condiments (salt, pepper, butter, etc…); all required serving utensils/apparatus; ecofriendly paper plates/bowls; **NO** Styrofoam will be used at the event
- preparation of the meal, set up, service of and clean-up of tables and garbage and recycling disposal
- sufficient staff for the event

Bids can be submitted to:

ea@gmsecdev.com
or
ATTN: GMS Executive Assistant
301-40 Larch Street
Sudbury, ON
P3E5M7

Deadline for submission is **Wednesday, July 10th, 2024, at 4:00pm.**

For more information, please contact Ashley Nootchtai at (705) 855-1152 ext. 101.

BINGO Night

Get ready to shout "BINGO!" and win some amazing prizes at this fun-filled night. Our Bingo caller will guide you through multiple rounds of the classic game, and there will be plenty of opportunities to win big.

TUESDAY
JULY 9

START AT 6PM

At the Hub
66 Elm St, Sudbury, ON Suite 107

REGISTER NOW

For more information:
www.atikamekshenganishnawbek.ca
Email: outreach.worker@wlfn.com
Phone: (249) 377-6460
Contact Person: Angele Chartrand

EAGLE STAFF BRUNCH UPDATE

Sunday, June 30, 2024

Atikameksheng Community Centre

9:OOAM - 11:30 AM

Agenda

9:00 am	Doors open
9:15 am	Welcoming
9:30 am	Breakfast
10:45 am	Eagle Staff Update
11:30 am	Closing Remarks

For more information please contact
director.minobimaadiziwin@wlfn.com

ATIKAMEKSHENG ANISHNAWBEK

July 2024 (Miin Giizis)

Wellness Coordinator – Mental Health Schedule

Mondays

IN-REACH SERVICES

(Downtown Hub)

8:30 am - 4:30 pm: Drop in to connect with the Wellness Coordinator - Mental Health worker.

Tuesdays

IN-REACH SERVICES

(Downtown Hub)

8:30 am - 12:00 pm: Drop in to connect with the Wellness Coordinator - Mental Health worker.

Wednesdays

IN-REACH SERVICES

(Band Office)

8:30 am - 4:30 pm: Drop in to connect with the Wellness Coordinator - Mental Health worker.

Thursdays

IN-REACH SERVICES

(Band Office)

8:30 am - 4:30 pm: Drop in to connect with the Wellness Coordinator - Mental Health worker.

Fridays

IN-REACH SERVICES

(Band Office)

8:00 am - 4:00 pm: Drop in to connect with the Wellness Coordinator - Mental Health worker.

Notes

Holiday closure - July 1, 2024 Canada Day
Every second Tuesday at Library from 1pm - 3 pm
Every second Friday at HBHC Centre from 10am - 12pm
Junction Creek BBQ - July 11, 2024
Evening BINGO at Hub - July 9, 2024

Safiyyah Briggs, Wellness Coordinator – Mental Health
Phone: (705) 692-3674 ext. 1210
Cell: (705) 690-8426
mentalhealth.coordinator@wlfn.com

ATIKAMEKSHENG
ANISHNAWBEK

BELT MAKING



JULY 06, 2024

9:00AM to 4:00PM

COMMUNITY CENTER

10

Spots available

LUNCH WILL BE PROVIDED

There will be a waiting list should anyone cancel.

ACCEPTING REGISTRATION JULY 02, 2024 AT 10 AM.

Please Contact Family Support worker, Rosella at Family.support1@wlfn.com

CCP: Chapter 1-To re-establish our Anishnawbek cultural and spiritual practices and ceremonial life in the heart of our Nation.

ATIKAMEKSHENG
ANISHNAWBEK

Sewing Night



Join us for sewing and craft night!

- July 17, 2024 **(Frank will be in)**
- August 7, 2024
- August 21, 2024 **(Frank will be in)**
- September 11, 2024 **(Frank will be in)**
- September 25, 2024

6:30 p.m. - 9:30 p.m.

Community Centre

CCP: Chapter 1-To re-establish our Anishnawbek cultural and spiritual practices and ceremonial life in the heart of our Nation.

For more information, please contact Rosella at family.support1@wlfn.com

Maamwesying Rookie League Schedule

Week 1 – June 24th, 2024				
Date	**Time (1hr 15 mins)**	**Home**	**VS**	**Away**
Wednesday, June 26th	JR: 6: 00 pm – 7:15 pm SR: 7: 30pm – 8:45 pm	Serpent River	VS	Sagamok
Wednesday, June 26th	JR: 6: 00 pm – 7:15 pm SR: 7: 30pm – 8:45 pm	Batchewana	VS	Garden River
Thursday, June 27th	JR: 6: 00 pm – 7:15 pm SR: 7: 30pm – 8:45 pm	Thessalon	VS	Mississaugi
Thursday, June 27th	JR: 6: 00 pm – 7:15 pm SR: 7: 30pm – 8:45 pm	Atikameksheng	VS	Serpent River

Week 2 – July 1st, 2024				
Date	**Time (1hr 15 mins)**	**Home**	**VS**	**Away**
Wednesday, July 3rd	Both Teams: 6:00 pm – 8:00 pm	Garden River	VS	Thessalon
Wednesday, July 3rd	JR: 6: 00 pm – 7:15 pm SR: 7: 30pm – 8:45 pm	Serpent River	VS	Atikameksheng
Thursday, July 4th	Both Teams: 6:00 pm – 8:00 pm	Mississaugi	VS	Batchewana
Thursday, July 4th	JR: 6: 00 pm – 7:15 pm SR: 7: 30pm – 8:45 pm	Atikameksheng	VS	Sagamok

Week 3 – July 8th, 2024				
Date	**Time (1hr 15 mins)**	**Home**	**VS**	**Away**
Wednesday, July 10th	JR: 6: 00 pm – 7:15 pm SR: 7: 30pm – 8:45 pm	Serpent River	VS	Atikameksheng
Wednesday, July 10th	Both Teams: 6:00 pm – 8:00 pm	Garden River	VS	Mississaugi
Thursday, July 11th	JR: 6: 00 pm – 7:15 pm SR: 7: 30pm – 8:45 pm	Sagamok	VS	Serpent River
Thursday, July 11th	JR: 6: 00 pm – 7:15 pm SR: 7: 30pm – 8:45 pm	Thessalon	VS	Batchewana

Week 4 – July 15th, 2024				
Date	**Time (1hr 15 mins)**	**Home**	**VS**	**Away**
Wednesday, July 17th	Both Teams: 6:00 pm – 8:00 pm	Garden River	VS	Batchewana
Thursday, July 18th	JR: 6: 00 pm – 7:15 pm SR: 7: 30pm – 8:45 pm	Sagamok	VS	Atikameksheng
Thursday, July 18th	Both Teams: 6:00 pm – 8:00 pm	Mississaugi	VS	Thessalon

Week 5– July 22nd, 2024				
Date	**Time (1hr 15 mins)**	**Home**	**VS**	**Away**
Wednesday, July 24th	JR: 6: 00 pm – 7:15 pm SR: 7: 30pm – 8:45 pm	Batchewana	VS	Mississaugi
Thursday, July 25th	JR: 6: 00 pm – 7:15 pm SR: 7: 30pm – 8:45 pm	Atikameksheng	VS	Sagamok
Thursday, July 25th	JR: 6: 00 pm – 7:15 pm SR: 7: 30pm – 8:45 pm	Thessalon	VS	Garden River

Week 6 – July 29th, 2024				
Date	**Time (1hr 15 mins)**	**Home**	**VS**	**Away**
Wednesday, July 31st	JR: 6: 00 pm – 7:15 pm SR: 7: 30pm – 8:45 pm	Batchewana	VS	Thessalon
Thursday, August 1st	JR: 6: 00 pm – 7:15 pm SR: 7: 30pm – 8:45 pm	Sagamok	VS	Serpent River
Thursday, August 1st	Both Teams: 6:00 pm – 8:00 pm	Mississaugi	VS	Garden River

Practices: TBD by community

East Division (JR & SR)	West Division (JR & SR)
Atikameksheng Monday's 5:00-7:00pm	Batchewana
Sagamok	Garden River
Serpent River	Thessalon
N/A	Mississaugi

Final Tournament

Date: Saturday July 6th ,2024
Location: Mississaugi First Nation Community Sport Complex
Time: All day
Opening Ceremony: 12pm
Intermission Supper Break: 4 – 5pm

- Meals provided for athletes and coaches
- Other food vendors may be available

Other: East & West Division cross over games

Banquet: Thursday August 8th, 2024

- Each community will be hosting their own banquet
- League winners will be announced

For more information, please contact the league coordinators:
Sophie: sophie.nebenionquit@maamwesying.ca
Tricia: tricia.boston@maamwesying.ca

NEED HELP WITH THE 2024-2025 REGISTRATION?

BACK TO SCHOOL SIGN-UP NIGHT

ATIKAMEKSHENG ANISHNAWBEK

WED JULY 17

4-6PM - LIBRARY

REGISTRATION NOW OPEN

BACK TO SCHOOL

IMPORTANT DATES

ENHANCED PROGRAM DEADLINE
JULY 17, 2024

REGULAR PROGRAM DEADLINE
JULY 31, 2024

Registration packages available from Stacey Lavallie at esw3@wlfn.com, or in person at the library. Phone registrations will not be accepted.

BACK TO SCHOOL INFORMATION SHEET

WHAT'S THE DIFFERENCE BETWEEN PROGRAMS?

The regular program consists of a $50 gift card for elementary students and a $100 gift card for secondary students, and is paid for by the Education Department. The enhanced program features additional support in the way of materials, back-to-school haircuts, etc., and is being funded by a Jordan's Principle application. JP Eligibility requirements must be met.

WHY ARE THERE DIFFERENT DEADLINES?

In order to receive funding from Jordan's Principle, we require detailed information for an application, and must submit it in time for funding to be available before the start of the school year.

I MISSED THE ENHANCED DATE. CAN I STILL REGISTER?

If you missed the date for the enhanced program, you cannot register for that program. You can register for the normal program. If you have additional needs, you can contact our Jordan's Principal representative with Atikameksheng Anishnawbek to file an individual application.

WHAT DO I NEED TO REGISTER MY CHILD/REN?

In addition to personal information (name, date of birth, address, school, grade), we will be collecting new information this year:

- OEN (Ontario Education Number) found on report cards or registration letters
- Status Card Number (For the youth)

WHAT IF I DON'T WANT TO SIGN THESE FORMS?

Every year we are required to have new release of information forms for Atikameksheng Anishnawbek and Kinoomaadziwin Education Body signed by guardians of youth under 16; youth 16 and older can sign their own. These forms allow us to share information with school boards and the Ontario government, and for them to share information with us. This allows us to offer programming support in schools, out of schools, and more. You can always choose to deny consent, but the forms must be signed indicating that consent is not given.

These forms must be signed before gift cards can be picked up, and will be available online in advance.

BACK TO SCHOOL INFORMATION SHEET

WHAT DO I NEED TO PICK UP MY GIFT CARDS?

The guardian of the child on file, or the child on file if over 16, may pick up the gift cards during or after the Back to School event in August (date to be determined).

To pick up the card(s), guardians or youth must have photo identification (driver's licence, status card).

I CAN'T MAKE IT TO THE BACK TO SCHOOL EVENT

If you cannot make it to the event, you may appoint someone to pick up the cards in your stead. You must email Stacey at esw3@wlfn.com in advance with the individual's name. They will be required to show photo identification.

I LOST MY GIFT CARDS. CAN I GET THEM REPLACED?

If a card is lost, stolen, or misplaced, it cannot be replaced as we have no way to de-activate old cards.

CAN YOU MAIL MY CARDS?

Unfortunately we are not equipped to distribute gift cards via mail. Cards must be picked up in person.

IN THE PAST I'VE JUST SHOWN UP & GOTTEN A CARD

As gift cards have to be purchased in advance we are unable to guarantee that gift cards will be available to non-registered participants. Your name will go on a wait list, in order of registration, should any gift cards remain unclaimed after three months.

MY CHILD IS NOT REGISTERED WITH ATIKAMEKSHENG

Our eligibility criteria require that youth be registered members of Atikameksheng Anishnawbek, or are residing on the Atikameksheng Anishnawbek reserve.

If the youth is in process of becoming a registered member of Atikameksheng Anishnawbek and evidence of such can be provided, the youth will be eligible.

MY CHILD NEEDS A SCHOOL UNIFORM. CAN YOU HELP?

Yes. Registered band members or youth residing on reserve and attending uniform schools are eligible for up to $250 in uniform assistance, while funding is available. This is provided on a first-come, first-serve basis.

Sacred Grounds Update



June 28, 2024

Cleanup of the grounds will continue, with cutting up the logs for firewood and burning of the brush piles.

With assistance from Public Works, pulling of the tree stumps is complete.

For the next couple of weeks of June 24 - July 5, 2024

Soil has been delivered and leveling out of the grounds is taking place this week. Seeding of clovers will be done after the leveling of the grounds is completed. Consultation with the green house to speak with a specialist on the planting of fruit trees and the planning of planting areas.

The beautification (planting) will be pushed back until the other work is completed:

- **Planting of Maple trees and some fruit trees**

The Anishinabe Aadziwin team have partnered and working with the Housing & Infrastructure and the Lands & Economic Development departments.

For more information, please contact Darlene Shawbonquit, Director of Mino Bimaadiziwin at director.minobimaadiziwin@wlfn.com or Jennifer Brideau, Anishnaabe Aadziwin Manager at anishinabe.aadziwin.manager@wlfn.com

Northeast Power Line

Biology Program
Training Opportunities



Hydro One, in collaboration with Waasmoowin Energy Inc., are proud to offer **training opportunities** for interested community members.

Training modules will cover methodologies, survey protocols, equipment, and data processing being conducted for the project in the following areas:

- **Wildlife** (amphibians/reptiles, birds, bats)
- **Fish and Fish Habitat**
- **Vegetation Communities and Botany**

This training will also offer opportunities for participants to collaborate with the project team to share Anishinabek knowledge on species of interest, practices, and cultural understandings/protocols.

Training modules will include virtual/online as well as in-person field training. Participants completing the modules will receive a **Certificate of Completion**. Dates and locations will be determined based on community interest.

INTERESTED IN PARTICIPATING?

Scan the QR code to complete a survey by **July 8th 2024.**

Illustrations by Storm Angeconeb

DRUG WARNING

June 17, 2024

NEW SUSPECTED SUBSTANCE—PINK COCAINE

Reminder: People who use drugs including pink cocaine or tucibi (2CB) can be at increased risk of dehydration and heat-related illness in extreme weather.

Lower your risk of overdose:



Ask around.
Know your supply.



Avoid drinking alcohol when using drugs.



Use caution.
Start low and go slow.



Carry a naloxone kit.



Don't use alone.



Alone? Call National Overdose Response Service line at 1.888.688.NORS(6677)

Your supply may be more toxic than you know.

Respond to an overdose:



Call 911.



GIVE NALOXONE.
It will do no harm.
Additional doses may be needed.



Give chest compressions.
Push hard, push fast.



If not breathing, give rescue breaths.



Place the person on their side if breathing on their own.



Stay until help arrives.
Overdose symptoms may come back.

Public Health Santé publique SUDBURY & DISTRICTS

Community Drug Strategy

705.522.9200

drugstrategy@phsd.ca

705.675.9171

Speech and Language Playgroups

With Mélanie Landry, M.Sc, Speech-Language Pathologist/Orthophoniste reg. CASLPO/Membre OAOO

Join us every Tuesday

11:00 am - 1:00 pm

Wasaakwa Early Year's Centre



Aanii/ Hello! My name is Mélanie Landry, and I am a Speech Language Pathologist who has been providing speech and language services to pre-school and school-aged children in the Sudbury area for over 8 years. With a genuine interest in growing young minds, my goal is to help children attain their next developmental milestone; one step at a time.

I love collaborating with families and caregivers to make sure their child can thrive and reach their full potential. Whether you're looking for tips on how to increase the amount of words your child is using or increase your child's clarity of speech, I can't wait to meet you and your little one at our Speech and Language Playgroups!

For more information please contact Tammy Naponse at 705-692-3651
Private appointments are available.

Mental Health workshop for teens (ages 13-18)



Date and Time: July 3rd 2024 - August 28th 2024 from 4pm to 5:30pm

Cost: Free to participants courtsey of the Canadian Mental Health Association

Location: Canadian Mental Health Association - 111 Elm Street Sudbury Ontario

To sign-up, contact: mcowan@cmha-sm.on.ca or phone (705) 675-7252 ext. 206

Or visit the Eventbrite link found below

https://www.eventbrite.ca/e/living-life-to-the-full-youth-13-18-8-weeks-workshop-4pm-530-tickets-925382272287?aff=oddtdtcreator

Canadian Mental Health Association
Mental health for all

Crafty Duos Night

Building Healthy Relationships (Ribbon skirt Making)

Come Listen to Elder Julie Ozawagosh teachings on Building healthy Relationships while we sew beautiful Ribbon Skirts at the Community Centre

July 3rd, 2024, from 6:30pm - 9:30pm



Light Refreshments Available

Pre-Packaged Kits available

To register call Koreen Lewis at 705- 391-6089

Ch. 3 Goal 5: To ensure that community programming for all age groups is coordinated across all departments and programs and provides holistic (mental, emotional, physical and spiritual) support for all age groups, families and the community as a whole

ATIKAMEKSHENG ANISHNAWBEK

SUMMER CAMP

JULY 8-AUGUST 16, 2024

for ages 6-15



Registration Day

Date: June 11, 2024
Time: 1-8pm
Where: Administration Office

Parents/Caregivers, please bring your Child(ren)'s ID (health card, status card)

Contact Melissa Ross, *Child & Youth Services Manager* for more information at childyouth.manager@wlfn.com

CELEBRATE THE END OF THE SCHOOL YEAR

KIDS & TEENS MOVIE DAY

THURSDAY, JULY 4 AT THE COMMUNITY CENTRE



THE SEA BEAST
RATED G
4-6 PM
JK TO GRADE 6



GROWN UPS
RATED PG-13
7-9 PM
GRADES 7-12

PIZZA PARTY
6-7PM

POPCORN BAR WITH CANDY, FLAVOUR SEASONINGS, AND MORE

POP, JUICE, WATER FOR YOUTH & ADULTS

CHILDREN UNDER 10 OR WITH SPECIAL NEEDS MUST BE ACCOMPANIED BY AN ADULT.

WE RESERVE THE RIGHT TO REMOVE DISRUPTIVE YOUTH FROM THE EVENT

ATIKAMEKSHENG ANISHNAWBEK

REGISTRATION APPRECIATED
EMAIL STACEY AT ESW3@WLFN.COM

Proudly sponsored by the Education and Social Services Department

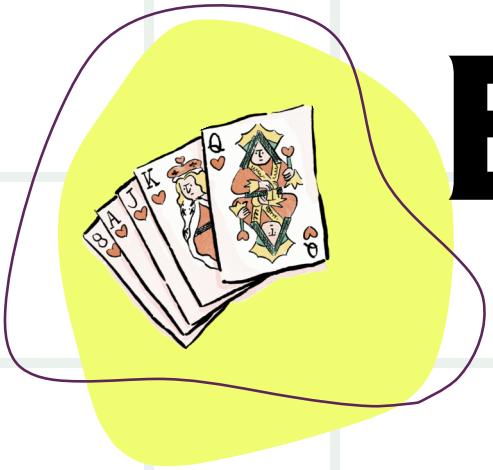

Board Game Night

All Ages Welcome!
Drop In!

Snacks and Hot Drinks Available at Waasakwa ELC

Bring your own game or play what we have!

Friday
June 28, 2024
6-8:30pm

*Bonus children's activity, children under the age of 10 must be accompanied by a guardian

Challenge other players to WIN a gift! - or enter to win the door prize.

Attendees must be present to receive prizes.

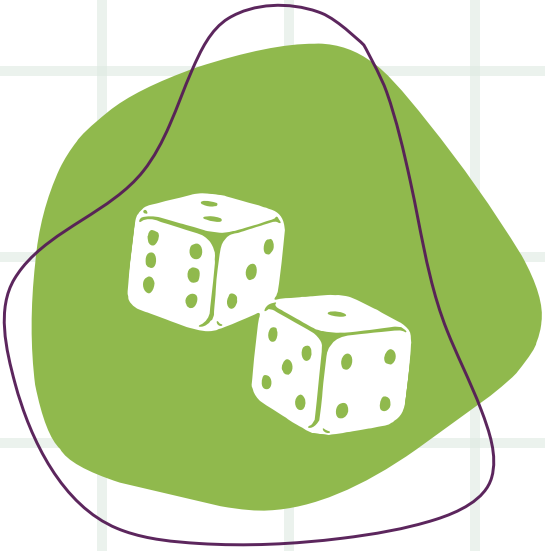

Contact Cauren Abel at childyouth.education1@wlfn.com for more information

Chapter 3: Social and Community Development(CCP 5.2)



WE ARE LOOKING FOR

ARENA DIRECTOR MENTEE
FIRE KEEPERS

We are looking for Fire Keepers and a mentee for the Arena Director, Robert StoneyPoint, at our Annual Jiingtamok. Registration closes on July 5, 2024!

MUST BE 14 YEARS OF AGE OR OLDER

If you are interested in being a mentee or a Fire Keeper, please follow the link or scan the QR code!
https://forms.office.com/r/QfakHn88qS

For more information, please contact Carley Lambert at communications@wlfn.com

ATIKAMEKSHENG
ANISHNAWBEK

OPEN DONATIONS

We are looking for donations for give aways at our annual Jiingtamok!





ITEMS TO DONATE:

- Household Items
- Outdoor Leisure Items
- Fishing Items
- Monetary Donations

Please bring your donations to the Receptionist at the Band Office

---

For more information please contact communications@wlfn.com

ATIKAMEKSHENG ANISHNAWBEK

Updated June 21, 2024 (Version 5)

Important Information Regarding Robinson Huron Treaty Per Capita Distribution

Atikameksheng Anishnawbek Administration is preparing for the collection of information to execute the RHT Per Capita Distribution.

Eligibility Period

The PCD will apply to Atikameksheng Band Members who were alive and registered on the Indigenous Services Canada membership list for Atikameksheng Anishnawbek on February 26, 2024. The eligibility criteria may change in the future should Gimaa & Council call for a referendum to expand the eligibility period. More information will be provided in the future.

Test Deposit

As a measure of extra security, a test deposit of $1.00 will be distributed in advance of the PCD. If the test deposit is NOT received, Members will need to contact support staff listed below. Please allow 1-2 business days for the deposit to reach your bank account and prior to contacting staff. The dates for the test deposit of $1.00 will follow the distribution schedule below.

Distribution Schedule

The anticipated distribution date is scheduled for August 14th, 2024. If this date changes due to processing delays, notice will be provided to Members. To receive the Per Capita Distribution on August 14th, 2024, eligible Members must be the age of majority in the jurisdiction where they are a resident* and submit by the first submission deadline of July 24th, 2024.

* The age of majority is 18 years in Alberta, Manitoba, Ontario, PEI, Quebec, and Saskatchewan; and 19 years in British Columbia, New Brunswick, Newfoundland, Northwest Territories, Nova Scotia, Nunavut and Yukon.

Forms submitted after July 24th, 2024, will be processed according to the following distribution schedule:

Submission Period	Distribution Payment	Test Dates
June 3-July 24, 2024	August 14, 2024	August 8, 2024
July 25-August 28, 2024	September 11, 2024	September 5, 2024
August 29-September 25, 2024	October 9, 2024	October 3, 2024
September 26-October 30, 2024	November 13, 2024	November 7, 2024
October 31-November 27, 2024	December 11, 2024	December 5, 2024

Eligible Members as described in the eligibility period that turn the age of majority after July 24th, 2024, may submit their completed forms on or after their birth date and will receive their Per Capita distribution on the next distribution date listed above. Payment Distribution dates will follow the schedule above, facilitated by Atikameksheng Administration until the Atikameksheng Anishnawbek Legacy Trust is established.

Ways to Access PCD Form

1. Atikameksheng Member's Portal
2. Atikameksheng Administration Office Reception and Hub
3. During the in-person sessions listed below
4. Email pcd@wlfn.com requesting a digital copy

PCD Form Requirements

A completed submission includes:

1. PCD Form and Release
2. Void Cheque/Direct Deposit Form (CAD) or Wire Transfer Information (USD or Other) (the PCD recipient must be the bank account owner)
3. Proof of Identity (Status Card or government issued identification)

Please note: Each member must submit banking details even if you have previously provided them to the Finance Department.

Banking Information

To verify your banking information, you need to provide a clear and legible copy of one of the following documents:

- A void cheque (Canadian Residents)
- A direct deposit form (Canadian Residents)
- Wire Transfer Information (bank account number, bank's address, my bank's bank code/SWIFT code/sorted code) (International Residents)

The document must show your full name, bank name, bank account number, and transit and financial institution number. The document must be dated within the last three months. The document must be issued by the bank where you have an active account. You can obtain a form from your bank directly, or through on-line banking.

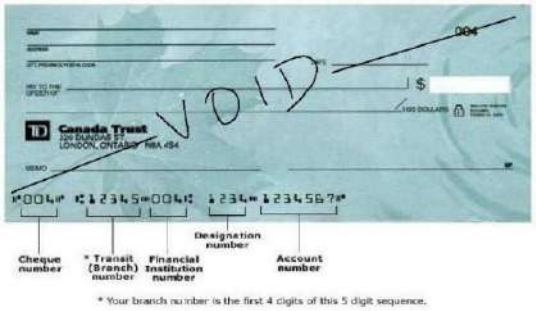

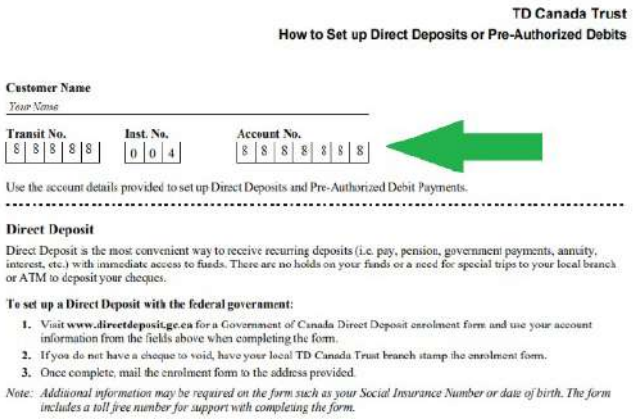

TD Canada Trust

How to Set up Direct Deposits or Pre-Authorized Debits

Customer Name

Your Name

Transit No. 8 8 8 8 8 **Inst. No.** 0 0 4 **Account No.** 8 8 8 8 8 8 8

Use the account details provided to set up Direct Deposits and Pre-Authorized Debit Payments.

Direct Deposit

Direct Deposit is the most convenient way to receive recurring deposits (i.e. pay, pension, government payments, annuity, interest, etc.) with immediate access to funds. There are no holds on your funds or a need for special trips to your local branch or ATM to deposit your cheques.

To set up a Direct Deposit with the federal government:

1. Visit **www.directdeposit.gc.ca** for a Government of Canada Direct Deposit enrolment form and use your account information from the fields above when completing the form.
2. If you do not have a cheque to void, have your local TD Canada Trust branch stamp the enrolment form.
3. Once complete, mail the enrolment form to the address provided.

Note: Additional information may be required on the form such as your Social Insurance Number or date of birth. The form includes a toll free number for support with completing the form.

PCD Form Submissions

When providing your supporting documents, please DO NOT include original documents. **You can submit the PCD form and supporting documentation to any of the following:**

1. By Mail

Administration Office
Attn: Dennis Cropper, Chief Administration Officer
25 Reserve Road
Naughton, Ontario P0M 2M0

2. BY EMAIL pcd@wlfn.com

You can upload your documents in JPG, PNG, or PDF format.
This email address will send an auto-reply to all incoming emails. If you do not receive the auto-reply, please double check the email is spelled correctly or contact a staff member listed below.

3. DROP OFF

During regular administration office and hub business hours
Monday-Thursday 8:30am-4:30pm
Friday 8:00am-4:00pm
Lunch Hour closed 12:00pm-1:00pm

4. IN PERSON

ATIKAMEKSHENG COMMUNITY CENTRE
Friday, June 28th 10:00am-2:00pm

RHT PCD Distribution Team
For General questions or for one-on-one support, please contact Pam Naponse-Corbiere at 705-692-3651 ext. 1106.

For online support of your emailed submission, please contact Hailey Clark at 705-692-3651 ext. 1108.

For any suggestions and concerns, please contact the following staff:

Sierra Fitchett
705-692-3651 ext. 1111
office.manager@wlfn.com

Dennis Cropper
705-692-3651 ext. 1107
cao@wlfn.com

Atikameksheng staff are working diligently to support all Members during this process. We ask for patience and respect towards administration as we navigate this large project. Please be patient as we will be processing approximately 1400 applications. Chi-Miigwetch,



Sierra Fitchett
Office Manager



Dennis Cropper
Chief Administration Officer

c.c
RHT PCD Distribution Team
Tammy Manitowabi, Chief Executive Officer
Gimaa and Council

Early Mineral Exploration Permit Application Notice:

Belfast-TeckMag Project

Atikameksheng Anishnawbek has received early mineral exploration permit notifications from the Ontario Ministry of Mines (MINES) for proposed activities in Afton, Scholes, Clement & Phyllis Townships. Conquest Resources Limited has submitted five permit applications to MINES covering five distinct areas just east of Sturgeon River Provincial Park to conduct exploration activities that will include geophysical surveys and mechanized drilling.

The proposed project location is shown in the images below:

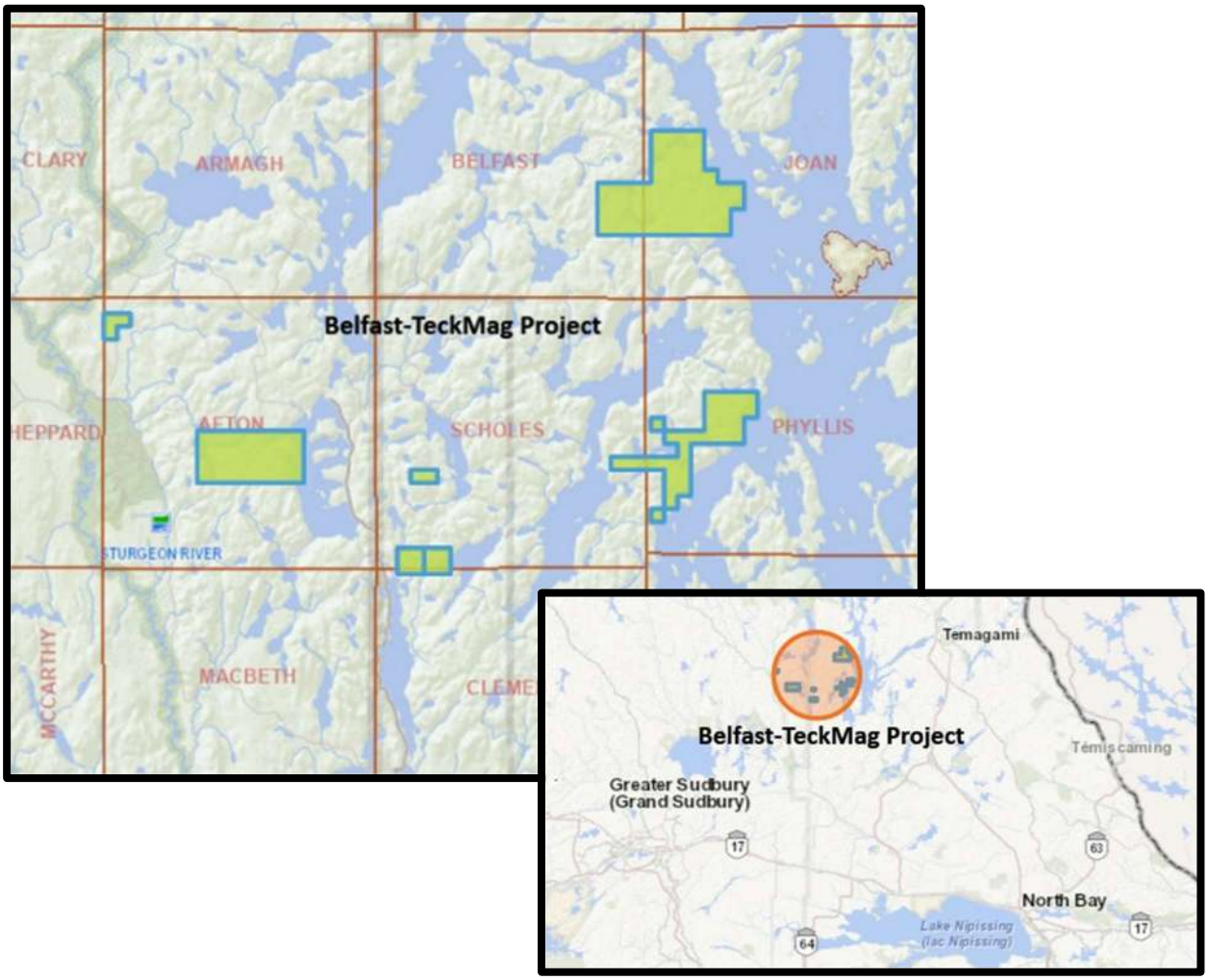

Any feedback regarding the proposed work is valuable to our consultation efforts.

Please send your questions, comments, or concerns regarding these early mineral exploration permits by email to community.consultation@wlfn.com by July 8, 2024, at 4:00pm.

Early Mineral Exploration Permit Application Notice:

P4/Spanish River & SW Ext Projects

Atikameksheng Anishnawbek has received early mineral exploration permit notifications from the Ontario Ministry of Mines (MINES) for proposed activities in Baldwin, Porter & Shakespeare Townships. Ursa Major Minerals (Magna Mining) has submitted two permit applications to MINES covering two distinct areas next to Agnew Lake to conduct exploration activities that will include geophysical surveys, mechanized drilling, line cutting, and trail construction.

The proposed project location is shown in the images below:

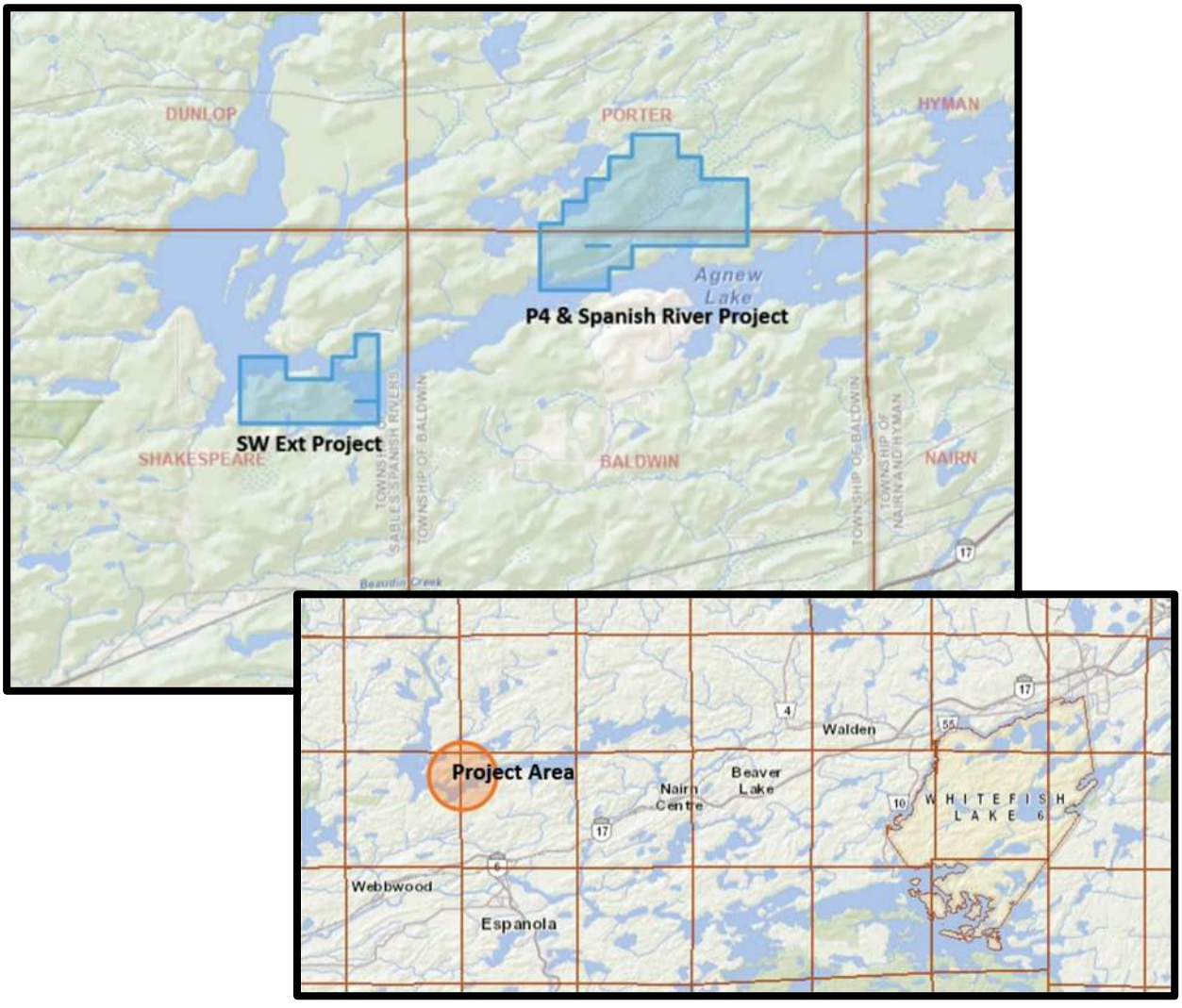

Any feedback regarding the proposed work is valuable to our consultation efforts.

Please send your questions, comments, or concerns regarding these early mineral exploration permits by email to community.consultation@wlfn.com by July 17, 2024, at 4:00pm.