ATIKAMEKSHENG
ANISHNAWBEK

FEBRUARY 23, 2024 FLYER

Proposed Election Code Amendments Ratification Vote Results

On Saturday, February 17th, 2024, the Proposed Election Code Amendments Ratification Vote was held. At the close of the polls, the votes were counted and the unofficial results were announced.

Please see the official results with this notice.
This vote was conducted in accordance with the provisions of the Atikameksheng Anishnawbek.

Official Proposed Election Code Amendments Ratification Vote Results.

1. Amendment # 1 - Addition of a Full Time Deputy Gimaa - **NO**
2. Amendment # 2 - Addition of an Elder Councilor - **NO**
3. Amendment # 3 - Addition of a Youth Councilor - **YES**
4. Amendment # 4 - Addition of an Off-Reserve Councilor - **YES**

Please contact Rodney Lapointe at political.advisor@wlfn.com if you have any questions.

ATIKAMEKSHENG
ANISHNAWBEK

ATIKAMEKSHENG ANISHNAWBEK PROPOSED ELECTION CODE AMENDMENTS

STATEMENT OF VOTE RESULTS

The following information are the results of the Atikameksheng Anishnawbek Proposed Election Code Amendments Ratification Vote of 17th day, of February 2024.

1. The number of Voters who were entitled to vote; 1287
2. The number of votes cast by Voters; 244
3. The number of votes cast for Amendment #1:
   - Yes, I approve Amendment #1 115
   - No, I do not approve Amendment #1 119
4. The number of votes cast for Amendment #2:
   - Yes, I approve Amendment #2 116
   - No, I do not approve Amendment #2 118
5. The number of votes cast for Amendment #3:
   - Yes, I approve Amendment #3 130
   - No, I do not approve Amendment #3 103
6. The number of votes cast for Amendment #4:
   - Yes, I approve Amendment #4 127
   - No, I do not approve Amendment #4 106
7. The number of rejected ballots; 8
8. The number of spoiled ballots; 2
9. The number of improper mail-in ballots; 14

Luanne Naponse

Luanne Naponse, Electoral Officer

Emma Petahtegoose, Deputy Electoral Officer

February 17, 2024

Date

Drugs and Our Community



WHEN: Thursday, February 29, 2024

WHERE: Atikameksheng Community Centre

TIME: 5:00 p.m to 8:00 p.m.

Dinner: 5:00 p.m. ** (Please let Joanne Bendick know if there are any dietary restrictions so we can accommodate you, call 705-692-3651 Ext. 1600 by February 27th)

Meeting: 6:00 p.m.

Agenda Items

- Chief and Council, Status of Declaration of State of Emergency declared on Mental Health and Addictions Issues, February 2021
- Mental Health & Addictions Ad Hoc Committee Update
- Police Committee Update
- Health Department, Mental Health & Addictions Strategy Update
- Crime Stoppers Presentation
- Community Discussion

Let's work together to make our community safe for our Children and families from the impacts of drug trafficking and drug violence.



MAAMWESYING
NORTH SHORE COMMUNITY HEALTH SERVICES INC.

In person

SAVE THE DATE!!

MOVERS & Shakers

SATURDAY | 2 MARCH | TIME TBD

CHILDYOUTH.HEALTH1@WLFN.COM
LISA-MARIE.NAPONSE@NMNINOEYAA.CA
CYNTHIA.MCCUTCHEON@NMNINOEYAA.CA

Youth 12+

HOSTED BY

ATIKAMEKSHENG ANISHNAWBEK

AATZOKAY VISION/MISSION

The definition of Aatzokay according to Lornie Bob (Atikameksheng Anishnawbek) is to visit, to eat and to discuss. Aatzokay is what we do as

Anishinaabe of Atikameksheng Anishnawbek

Date: Sunday, March 3, 2024

1:00 p.m. to 3:00 p.m.

Location: Council Chambers

Come Out! Listen & learn about Atikameksheng Anishnawbek history and other topics of interest that may engage our community for future development!

Contact: Linda Petahtegoose

(705)-596-2120

lindapgoose@gmail.com

Robinson Huron Treaty
LITIGATION FUND

Robinson Huron Treaty Settlement Update

Community Conversations

Confidential meeting for registered Atikameksheng Anishnawbek Band Members only.

» Monday, March 4, 2024
6 p.m. to 9 p.m.
Chelsea Hotel, Carlyle Room
33 Gerrard St W, Toronto

Dinner will be served at 5 p.m.

Members can also access the Zoom meeting by login in to our Member Portal with their credentials: https://atikamekshenganishnawbek.ca/membership-portal

For more information or techinical assistance, please contact:

Shawn McLaren. Communications Coordinator
705-692-3651, ext. 1144
communications@wlfn.com

ATIKAMEKSHENG ANISHNAWBEK PRESENTS

OPEN HOUSE

WAABANG BI-MI-NIIGANZIJIC

TOMORROWS LEADERS PROGRAM

JOIN OUR PROGRAM!

MMA SELF DEFENCE TRAINING

LIFE SKILL TRAINING

TRADITIONAL TEACHINGS

FREE PIZZA AND DRINKS

CULTURAL CRAFT MAKING

DRAW FOR PS5 AND $100 GIFT CARD

195 APPLEGROVE ST
SUDBURY, ON

FEBRUARY 29TH
4:30 - 7:00 PM

FOR MORE INFORMATION, CONTACT
BRONSON BOB AT 705-690-6958

ATIKAMEKSHENG ANISHNAWBEK

Atikameksheng Anishnawbek Statement on Great Wolf Lodge Trip

[Naughton, Ontario, February 22nd, 2024 – Atikameksheng Anishnawbek]

Dear Atikameksheng Debendaagziwaad (Those Who Belong),

In the spirit of transparency and open communication, I am writing this letter to acknowledge the public concerns brought forth relating to the registration process for the Great Wolf Lodge trip that will take place April 5-7, 2024.

On February 20th, 2024, we received a tremendous response from Debendaagziwaad who wished to participate.

Administration acknowledges that the registration process did not anticipate this amount of interest. The overwhelming response of potential participants resulted in community perceiving that there were inequities at play in the registration process.

To clarify, the original limited spots included 10 rooms that were reserved and designated for our families in care. 32 rooms remained for general registration.

In response to the overwhelming interest on Tuesday, February 20th, 2024, the Social Services department were successful in securing additional resources to accommodate an additional 15 rooms.

Unfortunately, Great Wolf Lodge is unable to accommodate further room bookings.

As Chief Administration Officer of Atikameksheng Anishnawbek, it is my responsibility to mitigate this type of process breakdown and ensure Debendaagziwaad feel they can participate with equal opportunity, regardless of their circumstances. Administration will review, evaluate, and implement a new standardized program and service delivery registration process to avoid situations like this. The goal will be to ensure fair opportunity and transparent inclusion.

ADMINISTRATION OFFICE
25 Reserve Rd – Naughton,
ON P0M 2M0

Telephone: 705 692-3651
E-mail: receptsec@wlfn.com
Website: atikamekshenganishnawbek.ca

@AtikamekshengA

ATIKAMEKSHENG
ANISHNAWBEK

We appreciate your patience, understanding and solution-oriented feedback we received from Debendaagziwaad while staff navigated these matters.

Furthermore, I also have a duty to the organization to address the abusive language and aggressive interactions our staff encountered. Navigating difficult matters and conversations do occur from time to time and administration welcomes productive discourse. Staff are trained to deal with conflict, however, escalated behaviour that constitutes abusive language, physical aggression, bullying, harassment, and other forms of intimidation will not be tolerated. Debendaagziwaad engaging in this type of behaviour in the future may be refused service.

Moving forward, Debendaagziwaad are encouraged to utilize the Suggestions and Concerns policy attached to this letter for reference. The Suggestions and Concerns Submission Form link has been included with this letter.

https://atikamekshenganishnawbek.ca/suggestion-and-concerns-form/

Your constructive feedback will greatly assist administration in measuring the success of our programs and service delivery.

In the spirit of helping one another,

Dennis Cropper
Chief Administration Officer

ADMINISTRATION OFFICE
25 Reserve Rd – Naughton,
ON P0M 2M0

Telephone: 705 692-3651
E-mail: receptsec@wlfn.com
Website: atikamekshenganishnawbek.ca

@AtikamekshengA

Policy Title: **ATIKAMEKSHENG ANISHNAWBEK SUGGESTIONS AND CONCERNS**
Policy #: 08-01 Previous Date Reviewed: May 9, 2023
Date Approved: May 23, 2023 Previous Date Approved: June 14, 2021

POLICY

Atikameksheng Anishnawbek (AA) seeks feedback from members that receive services from our programs, as an opportunity to improve the quality of services being delivered.
Providing a safe and efficient process for giving and receiving feedback will help Atikameksheng Anishnawbek respond to the needs of its members. Atikameksheng Anishnawbek is committed to addressing suggestions and concerns regarding our programs and services by:

- Informing the administration of concerns regarding the organization, programs, policies and/or personnel.
- Acknowledging receipt of the suggestions and concerns.
- Treating all information with a high level of sensitivity.
- Ensuring follow up in a timely fashion.

PROCEDURES

The following Suggestions and Concerns procedures set out the steps to be followed when preparing, submitting, and handling submissions. These procedures ensure this policy can be implemented.

The Suggestions and Concerns Form and Policy are available on the website or at Reception. Individuals can fill out a form anytime they have a Suggestion or Concern with a service, behaviour, action taken, or a decision. A copy of the Suggestions and Concerns Form will be made accessible to anyone; however, Member concerns will be prioritized.

A Suggestion or Concern can be submitted via:

- phone
- email
- mail
- in person

Any staff can complete the Suggestions & Concerns Form on behalf of a Member, but it must be forwarded to the Office Manager for recording and to follow the Suggestions & Concerns Policy.

Accurate, truthful, and respectful language should be used when completing this form. Submissions containing discriminatory, violent, intimidating, or abusive language will not be actioned.

Information provided is subject to the GChi-Naaknigewin and the Freedom of

Information and Protection of Personal Privacy Act. Atikameksheng Anishnawbek will do their best to protect the Member's privacy but may have to disclose some information to the person(s) involved to resolve the matter.

The completed Suggestions and Concerns Form will be directed to the Office Manager to begin the process in accordance with this policy.

The Office Manager will determine if the suggestion or concern can be resolved quickly with frontline staff to the satisfaction of the Member or determine if the suggestion or concern is complex in nature and be forwarded directly to the Chief Administration Officer/Directors for review.

If determined that the response from the Office Manager is satisfactory to the Member, the outcome is recorded, and the file is closed.

If the submission is complex in nature, or the Member is not satisfied with the response they received, an acknowledgement from the Chief Administration Officer or Director(s) will be provided within five (5) business days to advise that the suggestions or concerns are being investigated and a response will be provided within 20 business days.

The suggestion or concern may be:

- dismissed, including the reasons;
- accepted, including action or implementation plan; or

If the Member is not satisfied with the final response to their suggestion or concern, they may contact the Chief Executive Officer (CEO) within 30 calendar days to submit a request for an appeal under the Appeals and Redress Policy.

APPENDIX A

ATIKAMEKSHENG ANISHNAWBEK
SUGGESTIONS AND CONCERNS FORM
(Programs and Services)
(For use with the Suggestions and Concerns Policy)

Name:			
Address:			
Home Phone #:		**Cell Phone #:**	
Email:		**Date Filed:**	

Best Way to Contact You (Choose One): ☐ Home # ☐ Cell # ☐ Email ☐ In Person

SUGGESTIONS AND CONCERNS

Suggestions and Concerns is about (*check all that apply*):

☐ the quality of service provided by Atikameksheng Anishnawbek – as an organization and/or by its employees
☐ any action, or lack of action, by an employee regarding service delivery
☐ inappropriate behaviour displayed by an employee while delivering service
☐ requesting services from a department
☐ a suggestion
☐ other

Please provide as much information as possible regarding your suggestion or concern. (*If this is about an event/incident please provide details such as where the event happened, the date of the occurrence, any witnesses, etc. Please describe how this event/incident affected you.*)

What is your recommendation for resolution?

DECLARATION

I certify that the information provided is true, correct, and complete to the best of my knowledge and belief. I understand that Atikameksheng Anishnawbek will do their best to protect my privacy but may have to disclose some information to the person(s) involved to resolve this matter. Information provided is subject to the Freedom of Information and Protection of Personal Privacy Act.

Signature **Date**

Atikameksheng Anishnawbek considers your submission very important, and we will do our best to address it in a timely manner.

NOTE: Forms that are submitted anonymously will not be actioned.

FOR OFFICE USE ONLY:

Staff Recommendation:

Has the issue been Resolved Yes No

ATIKAMEKSHENG ANISHNAWBEK SUGGESTIONS AND CONCERNS FORM
(Programs and Services)

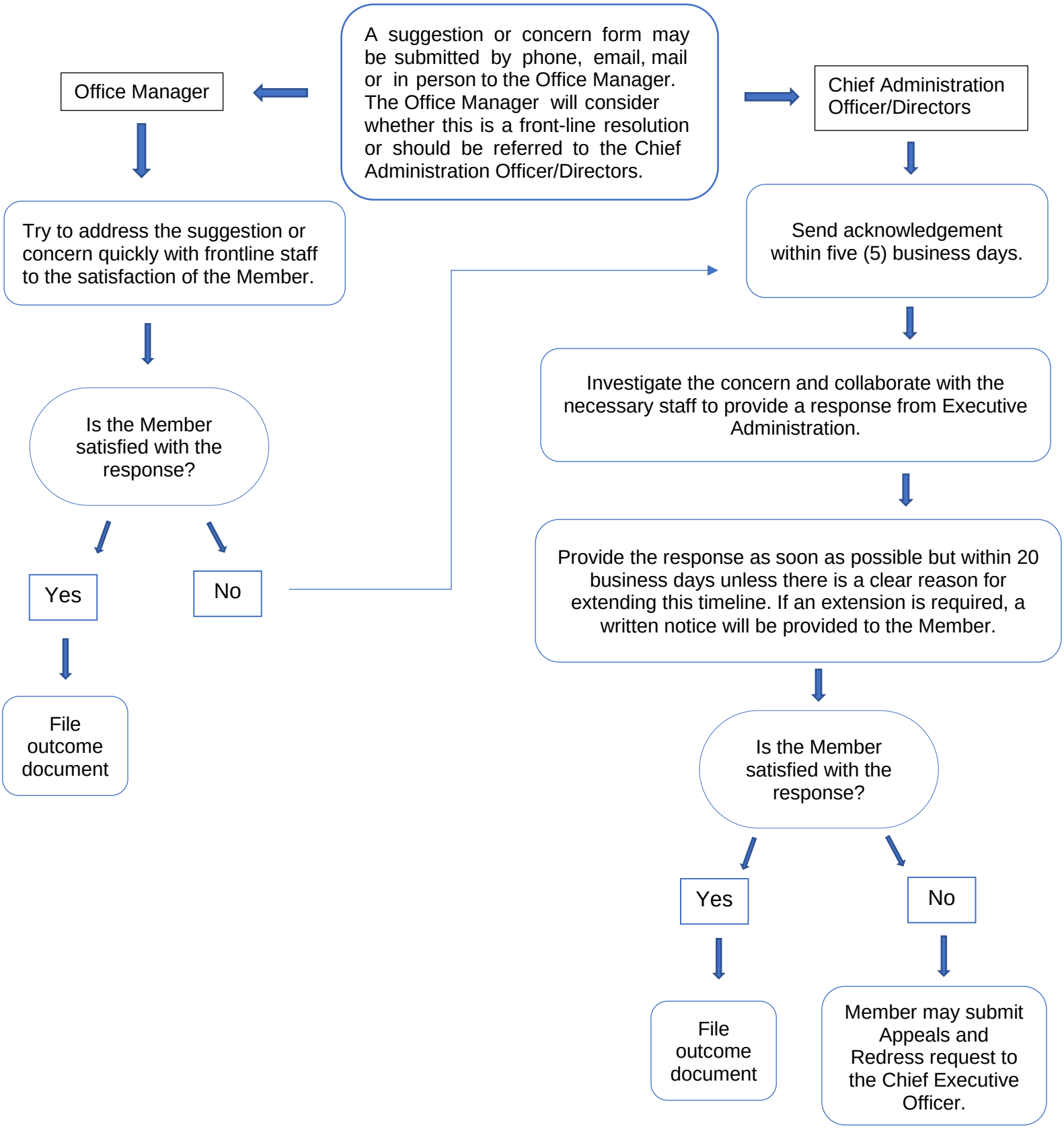

ATIKAMEKSHENG
ANISHNAWBEK

Call For Proposals:
General Election Electoral Officer

Atikameksheng Anishnawbek is seeking a qualified Electoral Officer to conduct a general election vote in accordance with the Atikameksheng Anishnawbek Election Code (Approved on January 20th, 2020).

The Electoral Officer will be responsible for conducting all services including but not limited to the following.

- **Collection and management of Voter's List and Mailing information.**
- **Preparing and distributing general election information packages to eligible votes.**
- **Preparing and distributing general election vote notices.**
- **Preparing electoral reports for review and approval by Gimaa and Council.**
- **Preparation of ballots for mail-in and in-person votes.**
- **Coordinating and facilitating one general election vote including provisions for:**
- **Establishment of voting booths at the following polling station for in-person vote.**
- **Atikameksheng Anishnawbek Community Centre**
- **Atikameksheng Anishnawbek Community Hub**
- **Mailing location for receipt of mail-in ballots**
- **Online voting via secure online voting platform**
- **Hiring and supervision of a Deputy Electoral Officer or other ancillary support staff.**

ATIKAMEKSHENG
ANISHNAWBEK

Call For Proposals:
General Election Electoral Officer

Interested persons are required to submit a proposal including the following:

- **Cover letter with a list of qualifications and total estimated fee.**
- **Criminal Record Check**
- **Breakdown of all-inclusive fees for services including Electoral Officer fees, office expenses, wages, postage and handling, venue rentals, online voting, travel and disbursements, and other ancillary expenses.**

Deadline for submissions is Friday, March 1st, 2024 at 12:00 pm EST.
Please submit proposals to:
Atikameksheng Anishnawbek
ATTN: Pamela Naponse-Corbiere, Executive Assistant to Gimaa
25 Reserve Rd.
Naughton, ON
P0M 2M0
Or by email to: Pamela Naponse-Corbiere @ execasst.gimaa@wlfn.com
For more information, please contact Gimaa Craig Nootchtai at 705-665-2157 or at gimaa@wlfn.com



February 24-25, 2024

KEITH SMITH

-Location: Wasakwa Early Years Centre

Make an appointment with Ashley Nootchtai

705-669-7078

or e-mail a.m.nootchtai@gmail.com

Traditional Medicine Practitioner Keith D. Smith and his Assistant Valerie G. Smith provide Traditional Medicine services.

Keith Smith is an enrolled member of Red Lake Band of Chippewas in Minnesota. He belongs to two traditional societies, and over the past 35 years has learned traditional medicine practices from respected elders, teachers, and advisors. Valerie Smith is an enrolled member of Ho-Chunk Nation in Wisconsin. She was raised within her family's society and traditional ways and has been learning and supporting her husband Keith as his assistant/helper in the practice.

Together Keith and Val play an important role in helping Anishnaabe People be physically, and spiritually healthy. They live and promote an alcohol and drug-free life.

EXCLUSIVE ATIKAMEKSHENG EVENT

SUDBURY THEATRE CENTRE

1939



TUESDAY, MARCH 19TH

SHOW BEGINS @ 7PM

DUE TO SUBJECT MATTER, A REFLECTION SPACE AND MEDICINE WILL BE OFFERED AFTER THE SHOW

Witness this awe-inspiring production for the first time outside of Stratford

Set in 1939, a group of students at a fictional Residential School in Ontario are faced with the daunting task of putting on a play by William Shakespeare for the King and Queen of England on their first Royal Tour. But as news spreads and audience expectations abound, the students, resilient and resourceful, find their own way into the text, determined to challenge the notion that there's only one way to do Shakespeare. Born of both family legacy and calls to action of the Truth and Reconciliation Commission, '**1939**' has been guided by Indigenous Elders, Survivors, and ceremony throughout its several years of development.

The piece will be directed by Jani Lauzon, one of Canada's finest and most celebrated Indigenous artists and a leading voice in the theatre community. 1939 will feature a cast of entirely local to Northern Ontario artists, led by 5 local Indigenous artists including Kelsey Tyson, Sarah Gartshore, Lisa Cromarty and Richard Comeau (who was in the original production at the Stratford Festival).

LIMITED SEATING AVAILABLE.

To reserve your seat please contact Brandy Saikkonen at events.coordinator@wlfn.com or call 705-692-3651 ext. 1147 by March 8th.

ATIKAMEKSHENG ANISHNAWBEK JUSTICE PROGRAM PRESENTS

THE NATIONAL JUSTICE CONFERENCE:

DECOLONIZATION THROUGH HEALING OUR HISTORICAL TRAUMA

Wednesday March 20th, 2024 & Thursday March 21, 2024.

Event Locations

- The Holiday Inn Sudbury, 1696 Regent St, Greater Sudbury, ON P3E 3Z8; for the Main Event Keynote March 20th & 21st Speakers from 9am-4pm
- Science North- Vale Cavern, 100 Ramsey Lake Rd, Greater Sudbury, ON P3E 5S9; catered dinner 5:30-7:30pm on March 20th, 2024. Seperate RVSP.

Headlining Keynote Speakers

Johnathan Rudin & Leroy Bennett

To register for the conference visit:
https://AA-Justice-Conference.eventbrite.ca

To register for the catered meal visit:
https://AA-Justice-Dinner-Reservation.eventbrite.ca

Register by Feb 29th, 2024
FOR ADDDITONAL INFORMATION
restorative.justice.assistant@wlfn.com

THE NATIONAL JUSTICE CONFERENCE

Vendor Callout

WE INVITE YOU TO JOIN OUR NATIONAL JUSTICE CONFERENCE

MAR | 20TH & 21ST | 2024

9AM-4PM, HOLIDAY INN, SUDBURY

Free registration-limited spaces

TO REGISTER EMAIL:
RESTORATIVE_JUSTICE_WORKER@WLFN.COM

ACADEMIC
UPGRADING



AT

CAMBRIAN COLLEGE

- EARN YOUR HIGHSCHOOL EQUIVALENCY CERTIFICATE
- REFRESH YOUR ENGLISH, MATH, SCIENCE & COMPUTER SKILLS
- DEVELOP PRODUCTIVE STUDY HABITS, TO PRACTICE SPEAKING MORE EFFECTIVELY, AND TO LEARN EMPLOYABILITY SKILLS LIKE CRITICAL THINKING, TEAM BUILDING, AND PROBLEM-SOLVING SKILLS THAT EMPLOYERS ARE LOOKING FOR.



ACADEMIC UPGRADING MAY BE FOR YOU IF YOU ARE LOOKING TO COMPLETE YOUR HIGHSCHOOLING, OR IF YOU JUST WANT TO GET A REFRESHER ON SOME IMPORTANT TOPICS!

INDIVIDUAL TIMETABLES AND COURSES OF STUDY ARE DEVELOPED TO ACCOMMODATE YOUR TRAINING NEEDS AND PERSONAL SCHEDULES. THE PROGRAM HAS A CONTINUOUS INTAKE THAT RUNS 12 MONTHS A YEAR. DAY AND EVENING CLASSES ARE AVAILABLE (WHEN POSSIBLE), AS ARE ONLINE OPTIONS.

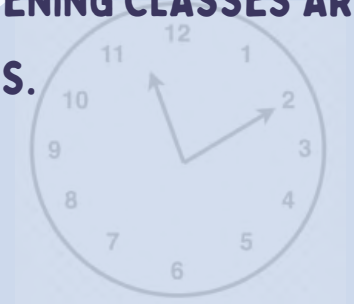

upgrading@cambriancollege.ca

705-566-8101, ext 7712

Post-Secondary Financial Assistance Information

ATIKAMEKSHENG
ANISHNAWBEK

Application Deadlines:

For September to April…….. Second Friday of May **(May 10th, 2024)**
For January to April……..…. Second Friday of October **(October 13, 2023)**
For Spring or Summer (May to August) ……Second Friday of March **(March 8, 2024)**
(Only approved for students whose program requires spring or summer courses.)

Documents Needed with Application Form:

- Post-Secondary Application for Financial Assistance Form
- Confirmation of application to Post Secondary Institute
- Finals marks (graduating secondary student or completion of semester)
- Copy of Diploma- from the various level of education

**Application Submission: ***All forms of submission should be completed by the deadline*

1. In **Office** at the Library;
2. **Email**- documents are to be scanned with the signature;
3. **Mail**- Post marked before deadline;
4. **Facsimile**- 705-222-7731.

Forms Required After Approval of Sponsorship:

- Financial Agreement
- Release of Information form- Family
- Release of Information Form- Post Secondary Institute
- VOID Cheque

*Documents are to be submitted by **July 31** to the Education Support Worker- Secondary & Post-Secondary for Fall/Winter Semester*

Mark Submissions:

Fall Term……. **November 15**
Winter Term…….**March 15**
Spring/Summer Term……. To be determined according to the schedule

Training Allowance:

Full Time Students Only- Deposit will be 1st each month or the Friday prior if the 1st falls on the weekend.

Students with no dependents…….....$1050.00 per month
With 1 dependent……..$1450.00 per month
2 dependents……$1500.00 per month
3 dependents……$1550.00 per month
Each additional child……$50.00 per month

Textbook Allowance:

Full Time- $600.00 for each academic year Part Time- $100.00 per course

Please submit all application and documents to ESW4@wlfn.com

Ashley Buzzell- Education Support Worker- Secondary & Post-Secondary
Email- ESW4@wlfn.com
Phone- 705-692-3651 ext. 1131

Jessica Seltzer- Education Services Manager
Email- educationservicemanager@wlfn.com
Phone- 705-692-3651 ext. 1163

The Post-Secondary Policy and Application can be viewed and/download at - https://atikamekshenganishnawbek.ca/program/education-program/

SCHOOL LUNCH MARKET



Families with children in Kindergarten through Grade 12 are invited to the once-monthly School Lunch Market. Boost student lunches with free snacks, fresh fruit, and juice boxes (*while supplies last*).

Located at the Library. The next School Lunch Market is scheduled for

SUNDAY MARCH 17, 1 - 3 PM

FOR MORE INFORMATION

Stacey Lavallie ESW - esw3@wlfn.com

CCP: To develop and implement a comprehensive community wellness strategy that meets the needs of all age groups, families, and the community as a whole (Ch. 3, Goal 1)

Adult Day Program 2024 February

Tuesday 6

Teatime: Pizza Lovers
Time: 1-3pm
Where: Health Centre Boardroom

Thursday 8

Walden Food Bank
Time: 1-3pm
waldenfoodbank215@gmail.com
or call them at 705-690-5778
Open to Home and Community Care Clients

Tuesday 13

Teatime: Valentine Treats
Time: 1-3pm
Where: Health Centre Boardroom

Sunday 18

Winter Carnival Transportation
Time: 8am- 7pm
Where: To Community Centre
Please sign up by February 16

Tuesday 27

Teatime: Painted Bird Houses
Time: 1-3pm
Where: Health Boardroom

Thursday 29

Movie Night
Where: Imagine Cinemas
Time: 3-10pm
Space is limited
For ages 50+
Please sign up by February 23, at 1pm

If there are any questions

Please call Lindsay Fraser Adult Day Programmer at

Cell: 705-690-7994

Email: adultday.programmer@wlfn.com

Mkwa Giizis
February 2024

The second moon of Creation is Bear moon, when we honour the vision quest that began in the fall. During this time, we discover how to see beyond reality and to communicate through energy rather than sound. This moon also gives us a special teaching about the birth of bear cubs. In February, there is one morning when there is a heavy fog in the air and the traditional person knows that this is happening.

Sunday	Monday	Tuesday	Wednesday	Thursday	Friday	Saturday
Child & Youth Worker (Ages 7-12) – Melissa Ross Child Well-Being Worker – Kelyn Best Child & Youth Worker (Ages 13-21) – Elizabeth Craggs Youth Well-Being Worker – Lauren Abel & Darlene Ackerland Physical Activities Worker – Kimberly Pahpeguish				1 Fitness Centre: 2-5:30 pm Aquafit R.G Dow Pool – 6:30 – 7:25 pm Adults & Elders	2 Groundhog Day	3 Preschool ½ Swimming Lessons: Week 4 of 7
4	5 Youth Centre Drop-in with ODR & Hot Chocolate 5:30 pm in YC	6 Fitness Centre 2-8 pm Volleyball – 5-6 pm & 6-8 pm Hand Drumming – 6 pm WC	7 Youth Sewing Night – 6-8pm YC Adult Sewing Night – 6:30 – 9:30 pm COM	8 Fitness Centre – 2-5:30 pm Aquafit R.G Dow Pool – 6:30 - 7:25 pm Adults & Elders	9 Youth Video Game Night – 5-8 pm YC	10 Preschool ½ Swimming Lessons – Week 5 of 7
11	12 Youth Centre Drop-in with ODR & Hot Chocolate – 5:30 pm YC	13 Fitness Centre: 2 – 8 pm Volleyball for Children: 5-6 pm Volleyball for Youth: 6-8pm Hand Drumming: 6 pm WC	14 Valentines Day Youth Sewing Night: 6-8pm YC	15 Fitness Centre: 2-530 pm Aquafit R.G Dow Pool: 6:30-7:25 pm Adults & Elders	16 Family Skate, Hot Chocolate & Weiner Roast 5:30 pm ODR	17 Preschool ½ Swimming Lessons week 6 of 7
18 AA Winter Carnival	19 Family Day	20 Fitness Centre: 2 – 8 pm Volleyball Children: 5-6 pm Youth 6-8pm Hand Drumming: 6pm WC	21 Youth Sewing Night: 6-8pm Adult Sewing Night – Drum Bag Making: 6:30 pm 9:30 pm COM	22 Fitness Centre: 2-5:30 pm Aquafit R.G Dow Pool: 6:30 – 7:25 pm Adults & Elders	23 Board Game Café Night: 5-8 pm WC	24 Pink Shirt Day Preschool ½ Swimming Lessons Week 7 of 7 Full Moon Sweat Teaching with a Feast (Tentative Youth Life
25	26 Youth Centre Drop-in with ODR & Hot Chocolate 5:30 pm YC	27 Fitness Centre: 2-5:30 pm Volleyball Children: 5-6 pm, Youth: 6-8 pm Adult Sewing Night: 6:30 – 8:30 pm	28 Youth Sewing Night: 6-8 pm YC Adult Sewing Night: 6:30-9:30 pm COM	29 Fitness Centre: 2-5:30 pm Aquafit RG Dow Pool: 6:30 pm – 7:25 pm Adults & Elders	WC = Waasakwa Centre COM = Complex FC = Fitness Centre HC = Health Centre Boardroom (Back Door) BF = Ballfield	

ATIKAMEKSHENG ANISHNAWBEK

Employment Opportunities

JOB	EMPLOYER	LOCATION	Duration	DEADLINE
First Nation Services Receptionist	Atikameksheng Anishnawbek	Naughton, ON	Contract – 1 Year	February 26, 2024 @ 4pm

Complete Job Postings and applications can be accessed on the Atikameksheng Anishnawbek website **https://atikamekshenganishnawbek.ca/employment-tenders/.** Please submit resume by email to employment@wlfn.com

ATIKAMEKSHENG
ANISHNAWBEK

Wednesday Sewing/Quilting Nights



For help with your quilts, Frank will be available on these nights

January 24, 2024
February 21, 2023
March 27, 2024

Wednesday Sewing Nights 6:30pm Community Center

Please contact Darlene A landbase.program3@wlfn.com

CCP: To develop and implement and comprehensive community wellness strategy that meets the needs of all age groups, families and the community as a whole

Love
Respect
Bravery

Giyak
Mishkawzid
Shkagmikwe
DEVELOPMENT CORPORATION

Truth
Honesty
Humility
Wisdom

Call for artist submisions

7 Grandfather Teachings Wall Mural

Deadline:

March 1, 2024 by 4:00pm

GMS is seeking an artist to complete a wall mural located at the GMS office, 40 Larch St, Suite 301, with the 7 Grandfather Teachings.

Please submit your letter of interest and concept idea to Ashley Nootchtai, ea@gmsecdev.com.

